

Existing Elevations - Scale 1:100

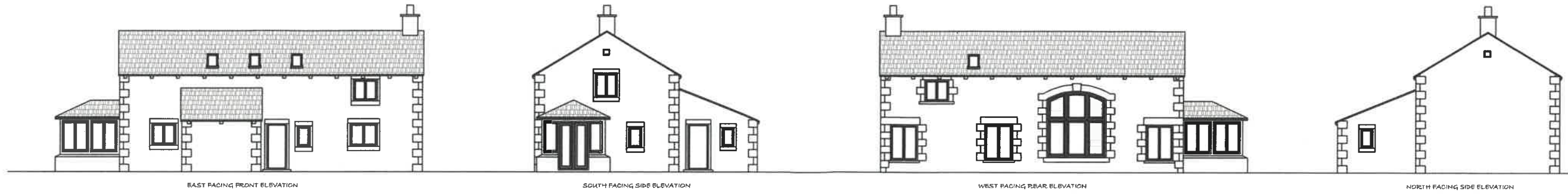

Proposed Elevations - Scale 1:100

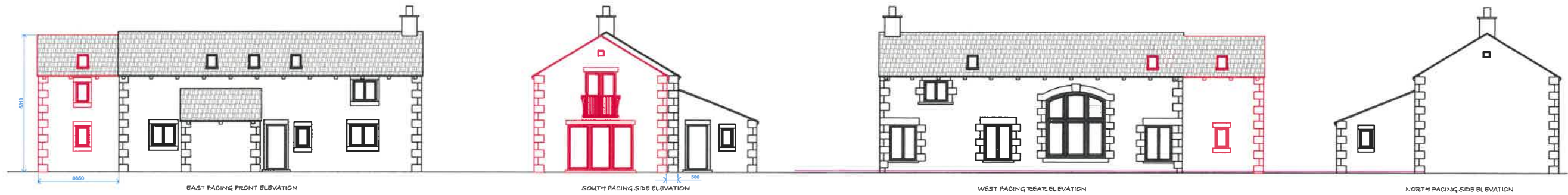

Existing Plans - Scale 1:100

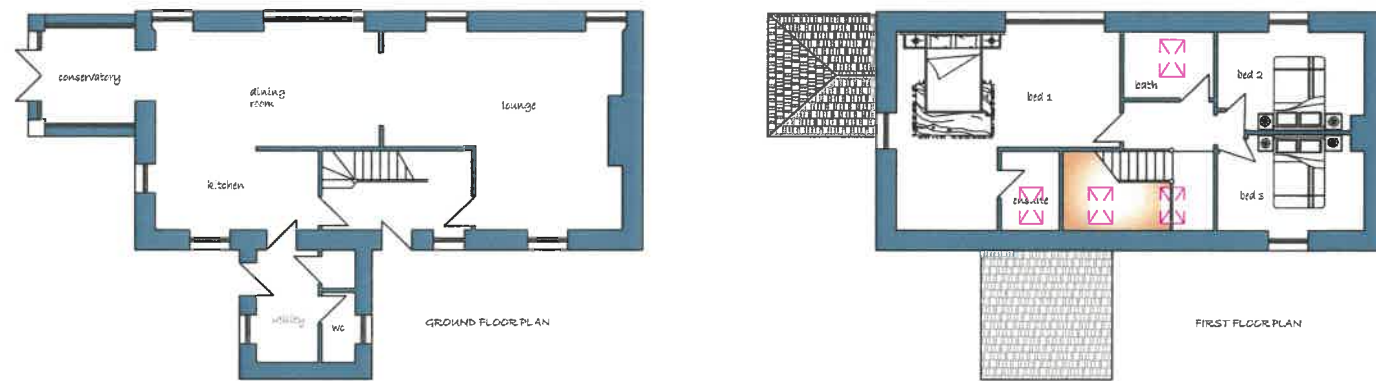

Proposed Plans - Scale 1:100

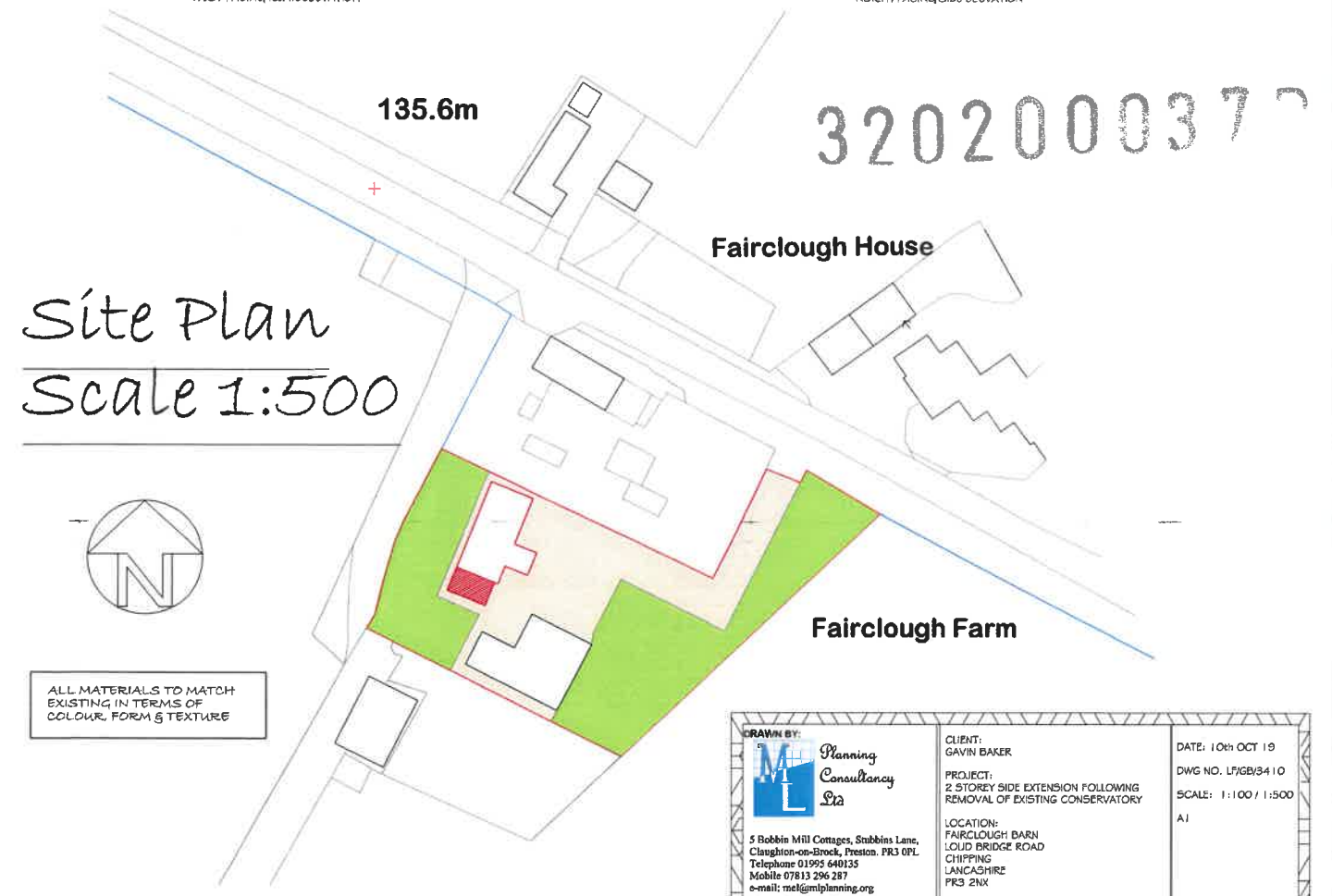
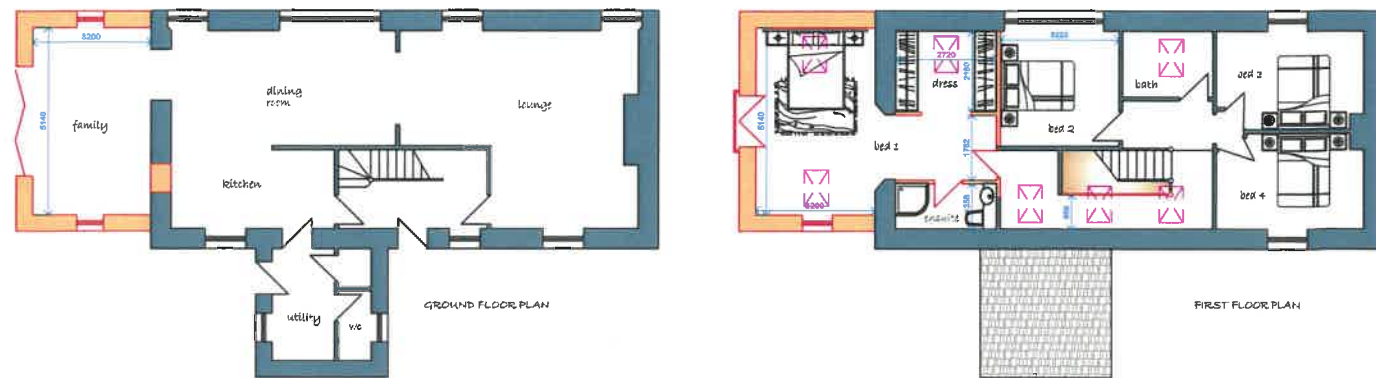

DRAWN BY: 5 Bobbin Mill Cottages, Snibbles Lane, Cloughmoe-on-Brook, Preston, PR3 0PL Telephone 01995 640135 Mobile 07813 296 287 e-mail: mel@jmplanning.org	CLIENT: GAVIN BAKER	DATE: 10th OCT 19
	PROJECT: 2 STOREY SIDE EXTENSION FOLLOWING REMOVAL OF EXISTING CONSERVATORY	DWG NO.: LP/GB/3410 SCALE: 1:100 / 1:500
LOCATION: FAIRCLOUGH BARN LOUD BRIDGE ROAD CHIPPING LANCASHIRE PR3 2NX		