

- MATERIALS:**
- Structure; Galvanized Steelwork
 - Roof: P6R Fibre Cement Sheeting Colour 'Farmscape Anthracite Grey'
 - G.R.P. Rooflights
 - Wall Cladding; Treated Timber Space Boarding Above 1.50m High Pre-Cast Concrete Panel.
 - Doors; Galvanized Steel Stock Doors 1.50m High To All Passage Way Ends.

South-East Facing Elevation

To the 4 positions shown, the concrete panel face to be backed with local random sandstone to match existing traditional stone barn within the farmyard. Example picture supplied with this amendment.

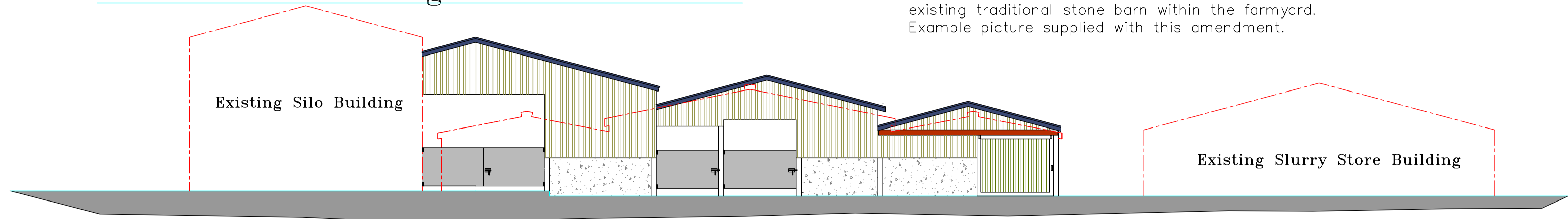

North-West Facing Elevation

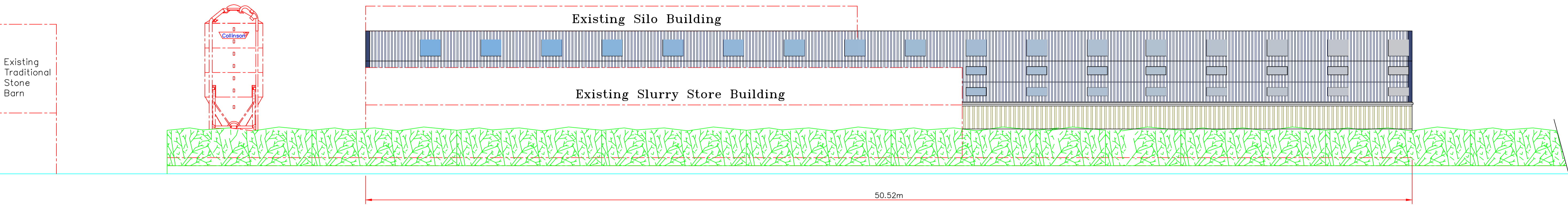

South-West Facing Elevation

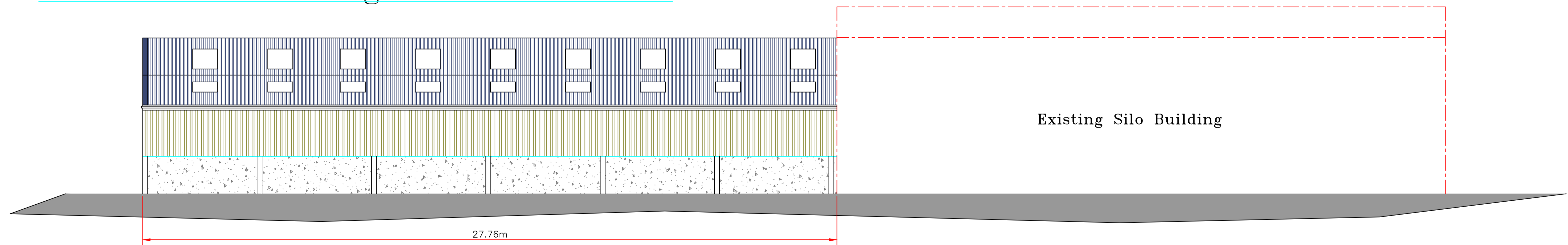

North-East Facing Elevation

Site Address;
Wharf Farm.
Green Lane.
Chipping.
Preston.
Lancs.
PR3 2QE.

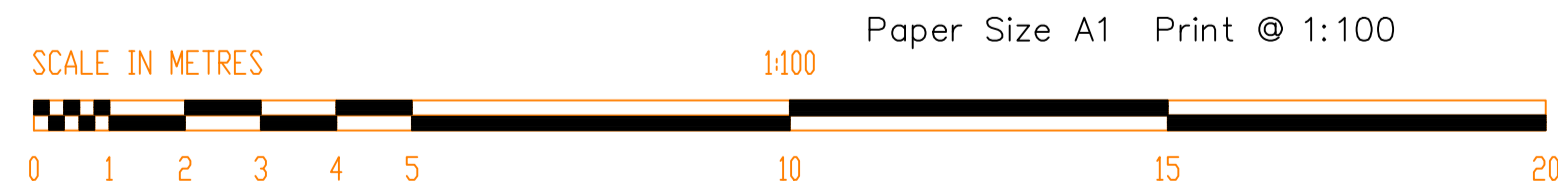

FARMPLUS
SHAY LANE
LONGRIDGE
PRESTON
LANCS. PR3 3BT
TEL. 01772 785252

TITLE
**Proposed Elevations For A 63No. Nett Complete Dairy Unit
Agricultural Livestock Building.**

DO NOT SCALE IF IN DOUBT ASK

Amendment – random stone cladding added to South-East Elevation. Date 18-01-2022

Plans prepared for:
Mr. & Mrs. J & K Bailey.

Scale	1:100 & as shown
Date	March 2021

Reference

File Name BaileyWharfFarmChippingPlanning2021