



Copyright of this drawing is vested in 5plus Architects and it must not be copied or reproduced without written consent. Figure dimensions only are to be taken from this drawing. DO NOT SCALE OFF THIS DRAWING. BY THE COURT'S ORDER.

All contractors must visit the site and be responsible for taking and checking all dimensions relative to their work. Take care to check for any variations between drawings and site conditions.

Electronic data drawings based on 'read only' and should not be interpreted for measurement. All dimensions and levels should be read only from those values stated to 'cut' in the drawings.

KEY PLAN:

Application Site Boundary

Additional Land in Ownership of Applicant

REV: | DATE: | DETAILS:

4th Floor
The Hive
47 Lever Street
Manchester
M1 1FN
+44 (0)161 228 0211
www.5plusarchitects.com

5plus architects

PROJECT: Chipping Masterplan
TITLE: The Mill Hotel Location Plan
SCALE: 1:200 A1
DATE: 11.06.13
DRAWN: PJE
CHECKED:
STATUS: Planning
DRAWING NO: 05024_B1_00_100
REV: -
Architecture | Masterplanning | Interiors | Graphics | Branding

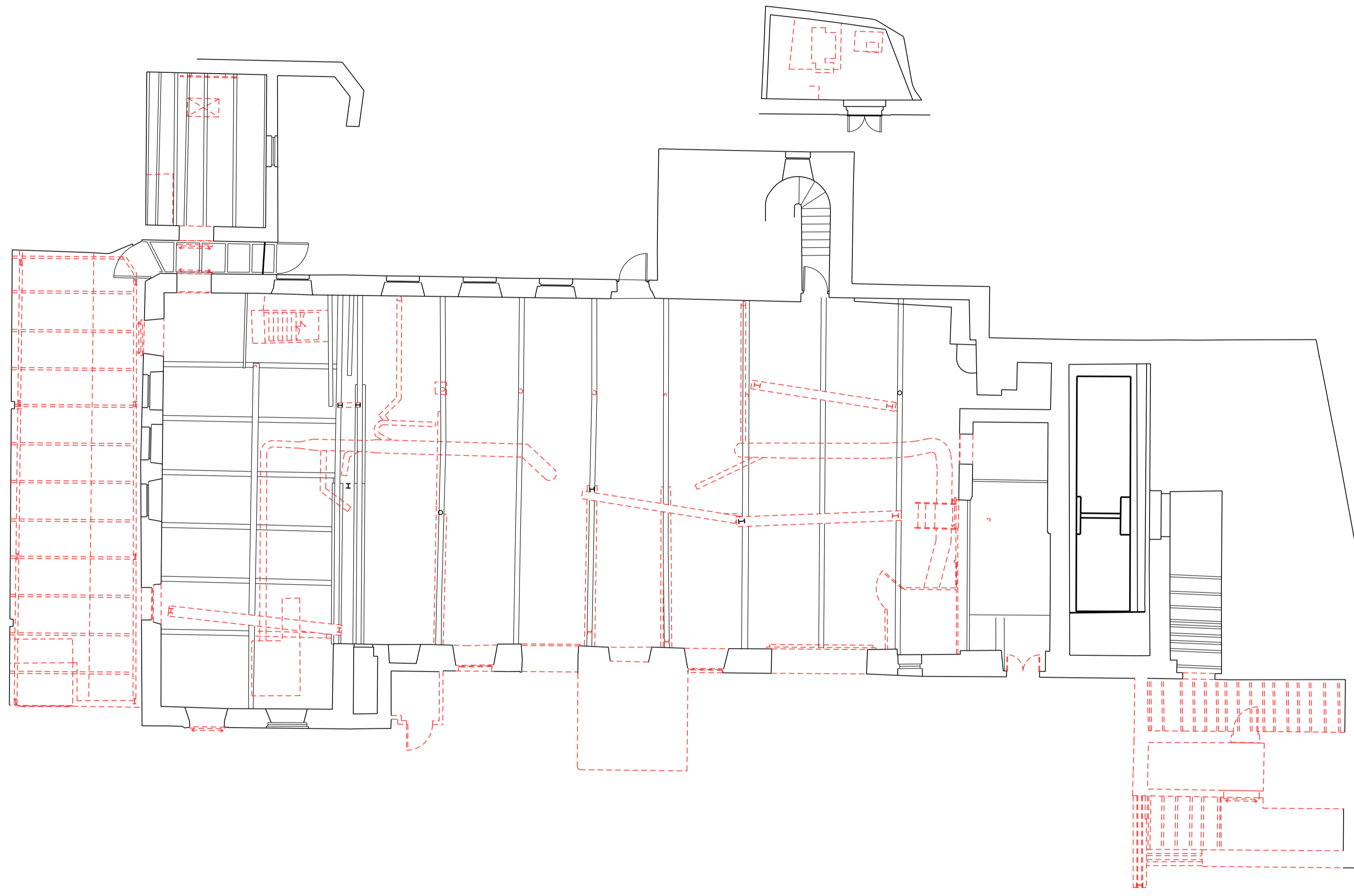

REV.	DATE	DETAILS

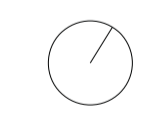

4th Floor
The Hive
47 Lever Street
Manchester
M1 1FN
+44 (0)161 228 0211
www.5plusarchitects.com

5plus architects

PROJECT:
Chipping
Masterplan
TITLE:
The Mill Hotel
Demolition Plan - Ground Floor
SCALE: 1:100@A1 DATE: 30.11.12 DRAWN: JDH CHECKED: ATH
STATUS:
Planning
DRAWING NO: 05024_B1_01_000 REV: -
Architecture | Masterplanning | Interiors | Graphics | Branding

Copyright of this drawing is vested in 5plus Architects and it must not be copied or reproduced without written consent.
Figured dimensions only are to be taken from this drawing. DO NOT SCALE OFF THIS DRAWING. BY THE COURT
NOTE
All contractors must visit the site and be responsible for taking and checking all dimensions relative to their work.
Take care to check for any variation between drawings and site conditions.
Electronic data provided based on 'best only' and should not be interpreted for measurement.
All dimensions and levels should be read only from those values shown to suit, on the drawings.
KEY PLAN

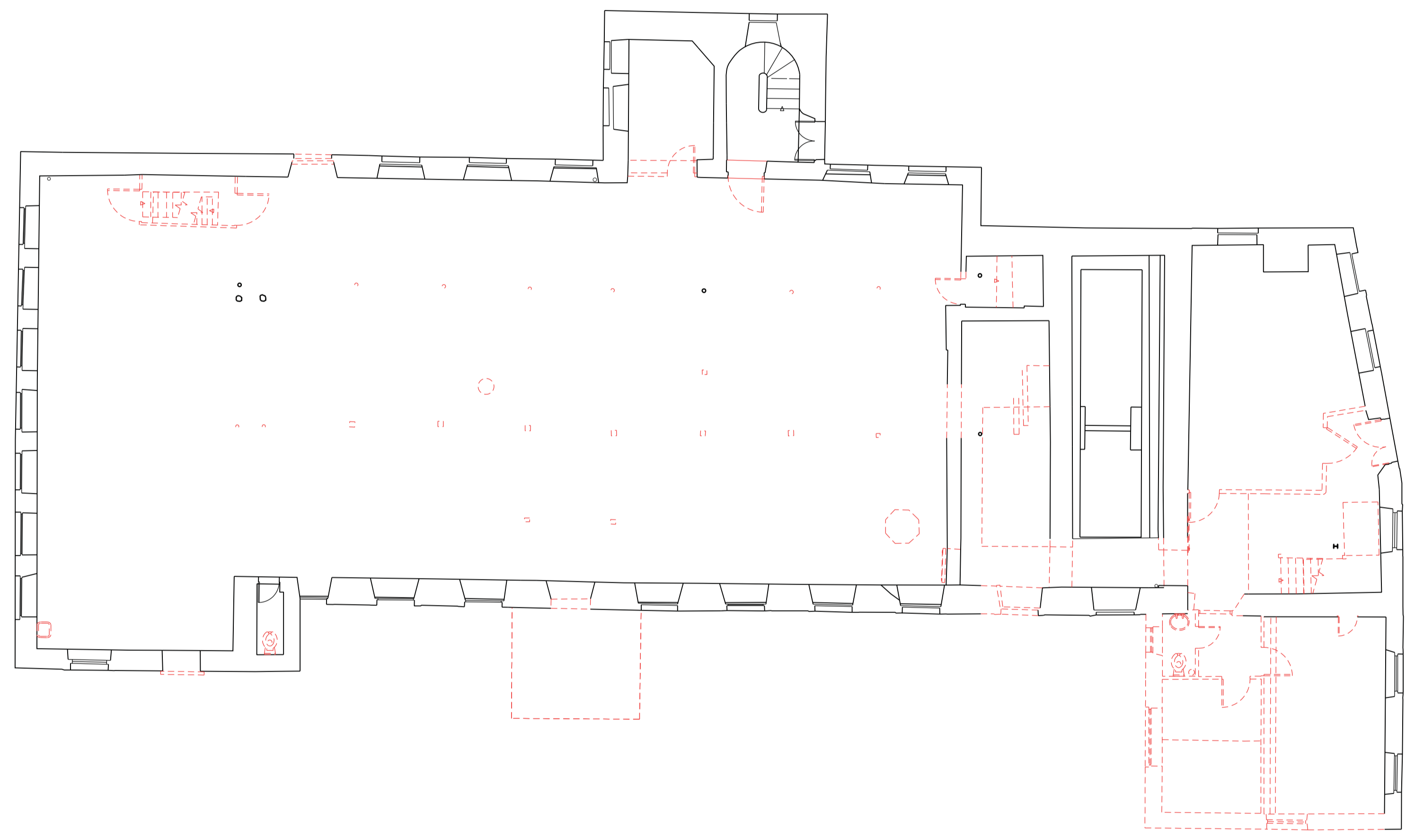

REV: | DATE: | DETAILS:

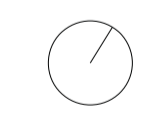

4th Floor
The Hive
47 Lever Street
Manchester
M1 1FN
+44 (0)161 228 0211

5plus architects

www.5plusarchitects.com

PROJECT:
Chipping
Masterplan
TITLE:
The Mill Hotel
Demolition Plan - First Floor
SCALE: 1:100@A1 DATE: 30.11.12 DRAWN: JDH CHECKED: ATH
STATUS:
Planning
DRAWING NO: 05024_B1_01_001 REV: -
Architecture | Masterplanning | Interiors | Graphics | Branding

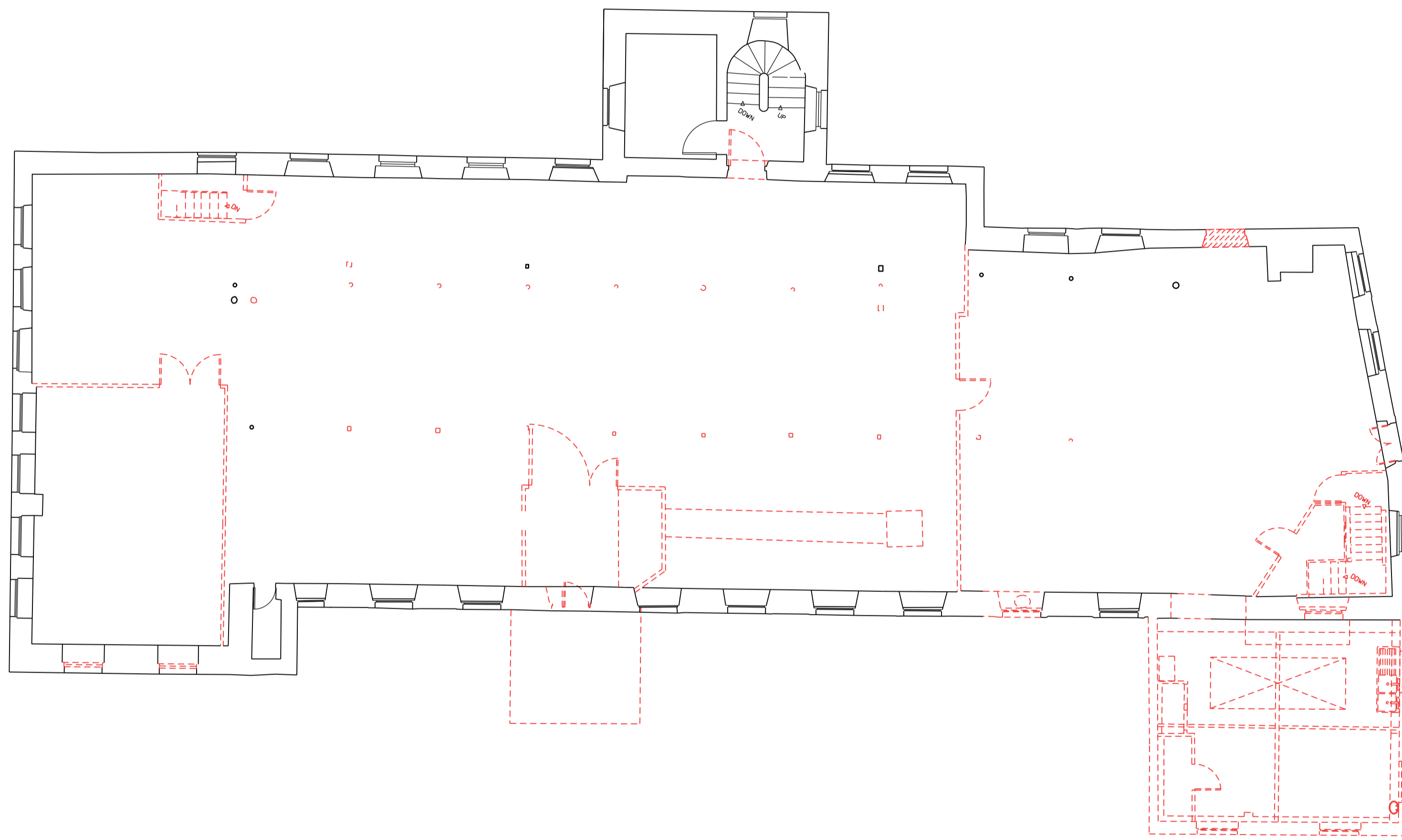

REV: | DATE: | DETAILS:



4th Floor
The Hive
47 Lever Street
Manchester
M1 1FN
+44 (0)161 228 0211

5plus architects

www.5plusarchitects.com

PROJECT:
Chipping
Masterplan

TITLE:
The Mill Hotel
Demolition Plan - Second Floor

SCALE: 1:100@A1

DATE: 30.11.12

DRAWN: JDH

CHECKED: ATH

STATUS:
Planning

DRAWING NO:
05024_B1_01_002

REV:
-

Architecture | Masterplanning | Interiors | Graphics | Branding

Copyright of this drawing is vested in 5plus Architects and it must not be copied or reproduced without written consent.
Figured dimensions only are to be taken from this drawing. DO NOT SCALE OFF THIS DRAWING. BY THE COURTESY
OF THE ARCHITECT.
All contractors must take the drawings as they are and be responsible for taking and checking all dimensions relative to their work.
These drawings are to be checked at all stages between drawings and site conditions.
Electronic data (drawings) based on 'read only' and should not be interpreted for measurement.
All dimensions and levels should be read only from those values shown to suit, on the drawings.
KEY PLAN:

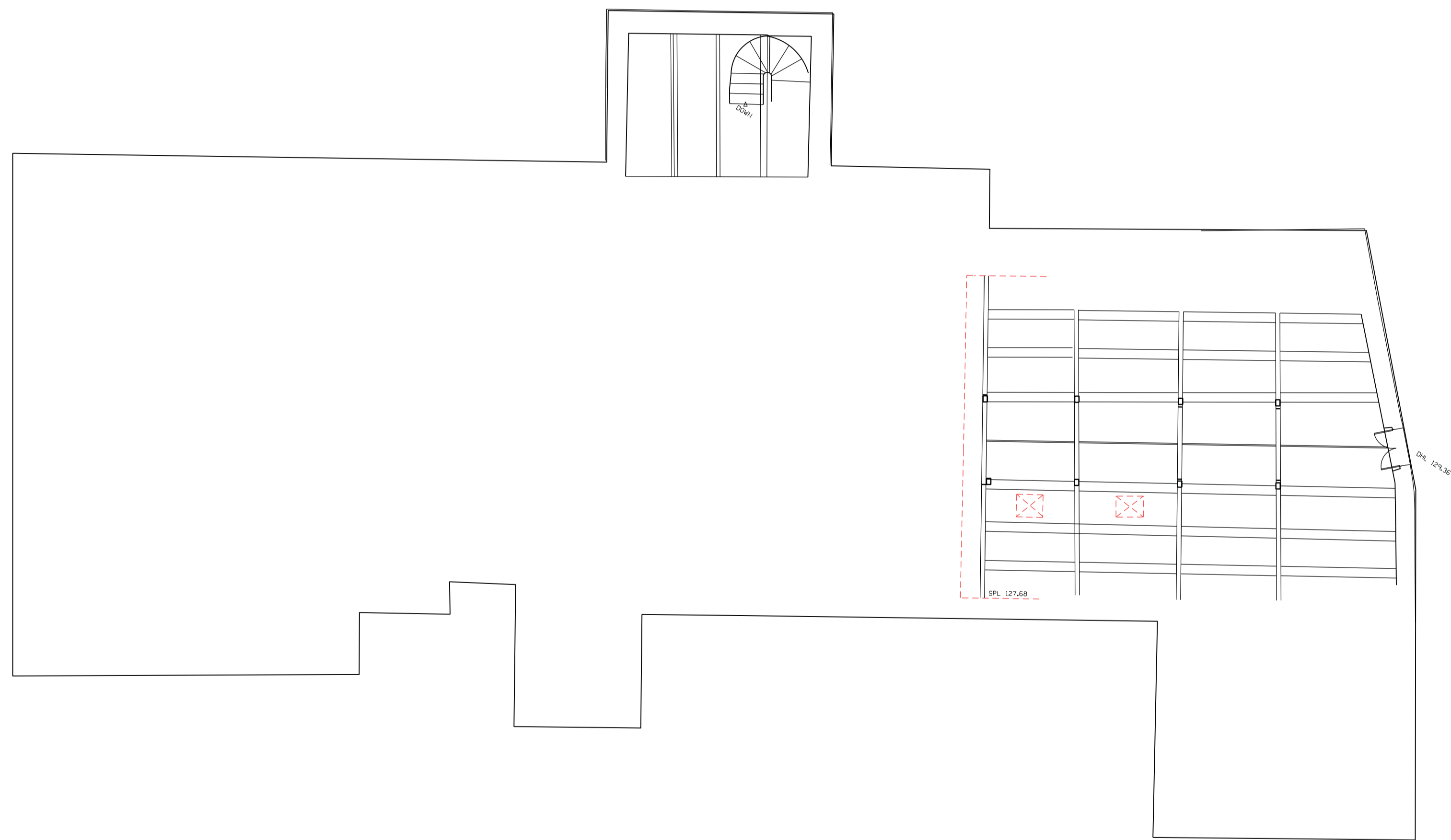

REV: | DATE: | DETAILS:

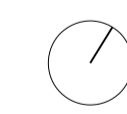

4th Floor
The Hive
47 Lever Street
Manchester
M1 1FN
+44 (0)161 228 0211
www.5plusarchitects.com

5plus architects

PROJECT:
Chipping
Masterplan
TITLE:
The Mill Hotel
Demolition Plan - Third Floor
SCALE: 1:100@A1 DATE: 30.11.12 DRAWN: JDH CHECKED: ATH
STATUS:
Information
DRAWING NO: 05024_B1_01_003 REV: -
Architecture | Masterplanning | Interiors | Graphics | Branding

Copyright of this drawing is vested in 5plus Architects and it must not be copied or reproduced without written consent.
 All dimensions are to be taken from this drawing. DO NOT SCALE OFF THIS DRAWING. ALL DIMENSIONS ARE TO BE TAKEN FROM THE DRAWING.
 All contractors must take the lead and be responsible for taking and checking all dimensions relative to their work.
 Take care to check all dimensions and levels to be advised of any variation between drawings and site conditions.
 Electronic data (drawings) based on 'read only' and should not be interpreted for measurement.
 All dimensions and levels should be read only from those values related to text on the drawings.
 KEY PLAN:

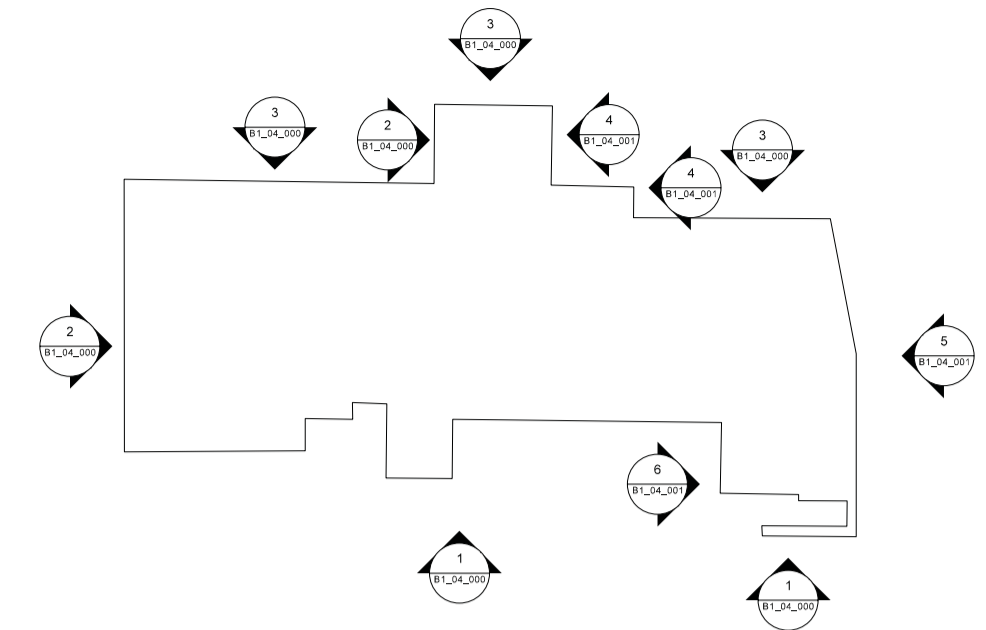

Elevation 01



Elevation 02

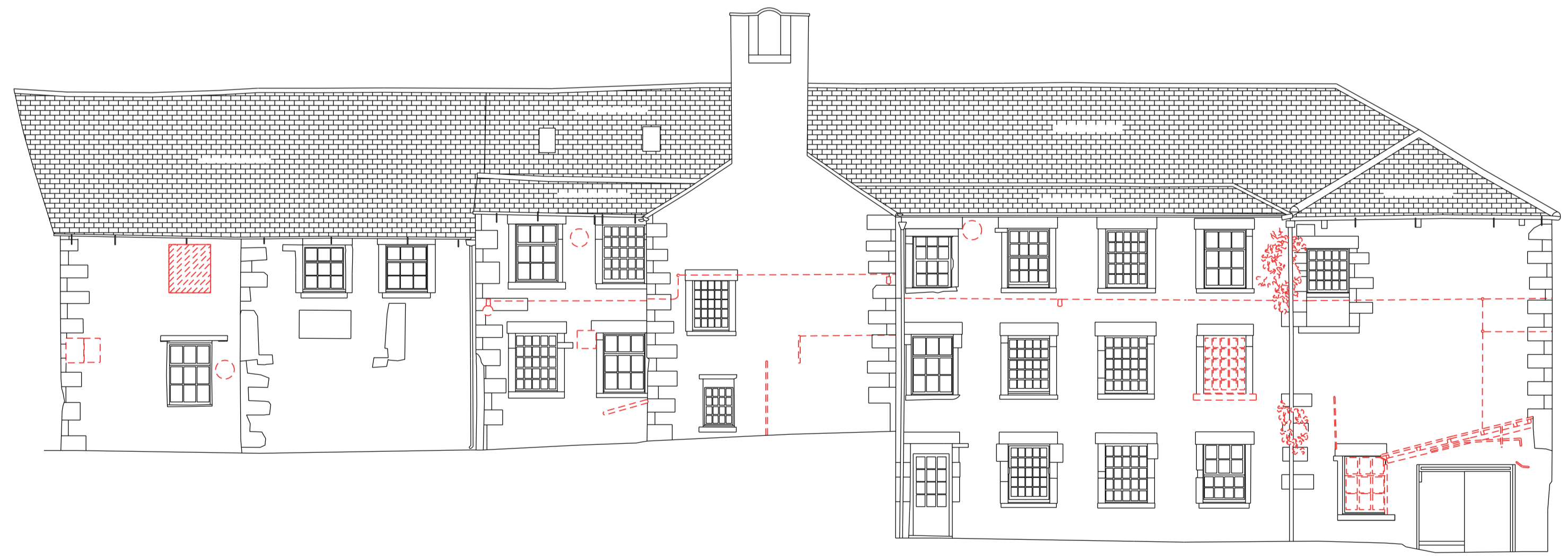

Elevation 03

REV: | DATE: | DETAILS:

4th Floor
 The Hive
 47 Lever Street
 Manchester
 M1 1FN
 +44 (0)161 228 0211
 www.5plusarchitects.com

5plus architects

PROJECT:
 Chipping
 Masterplan
 TITLE:
 The Mill Hotel
 Demolition - Elevations 1, 2 & 3 - Existing
 SCALE: 1:100@A1 DATE: 01.05.13 DRAWN: JDH CHECKED: JM
 STATUS:
 Planning
 DRAWING NO:
 05024 - B1_01_100
 Architecture | Masterplanning | Interiors | Graphics | Branding

KEY PLAN:

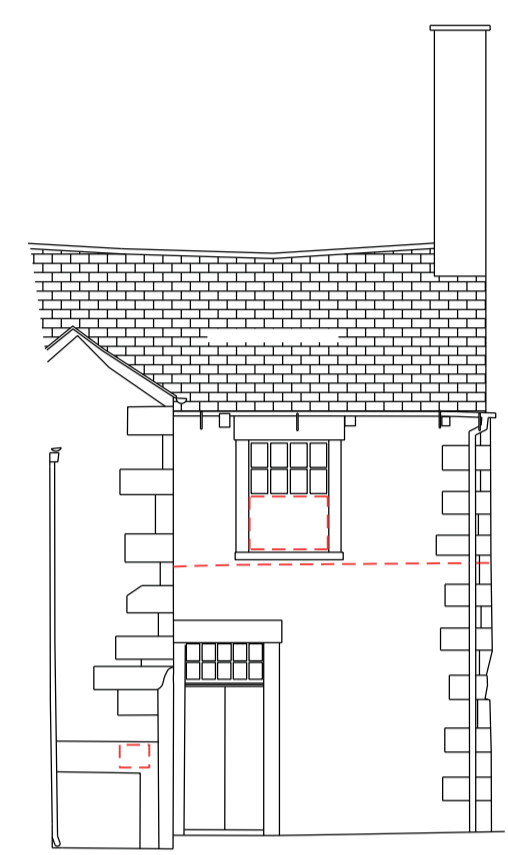
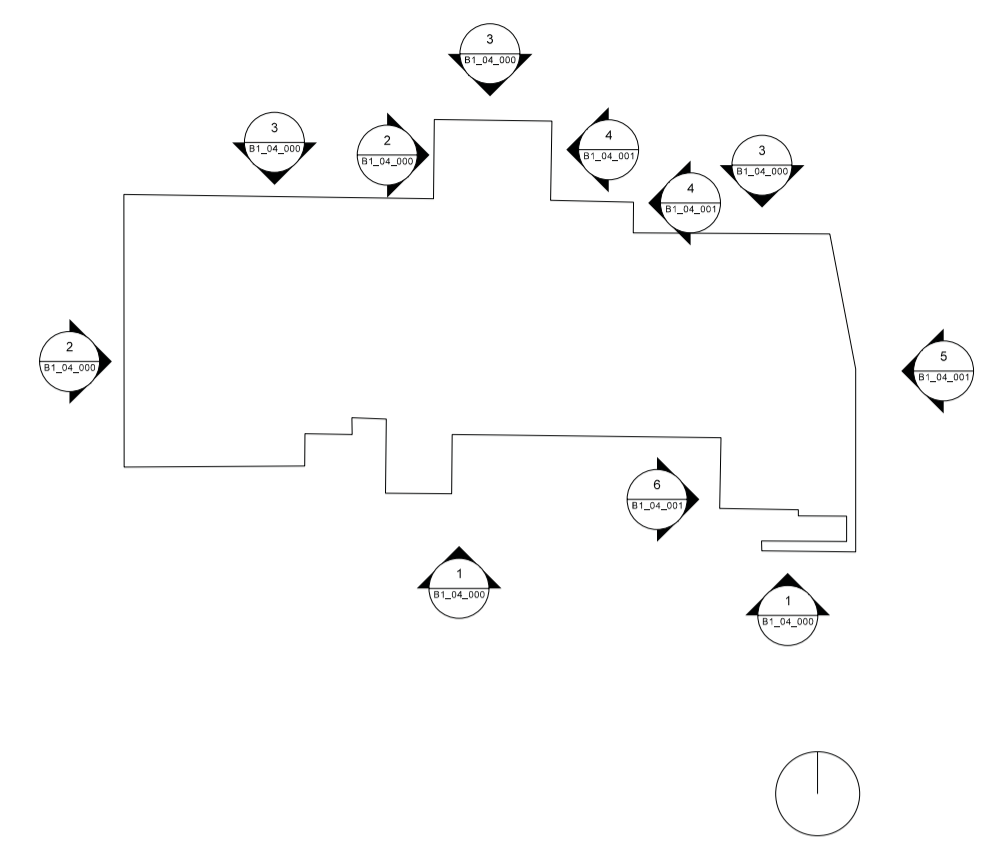

Elevation 04



Elevation 05

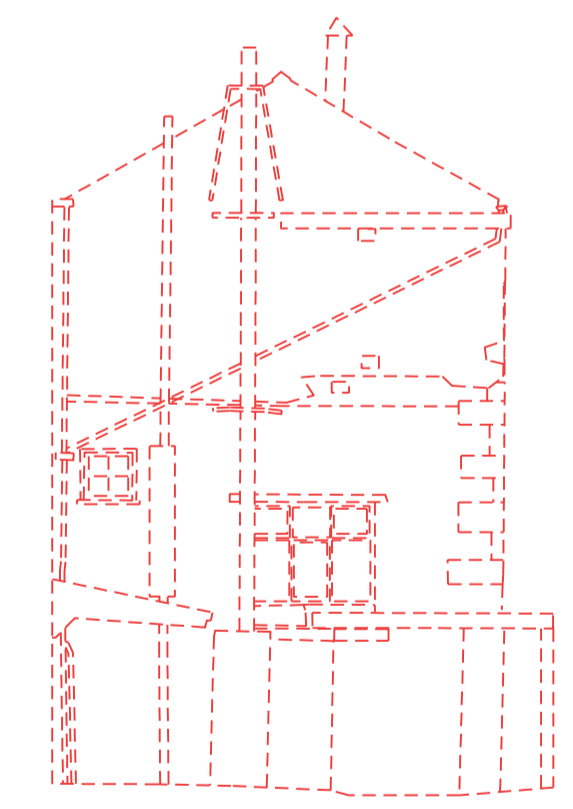

Elevation 06

REV.	DATE	DETAILS

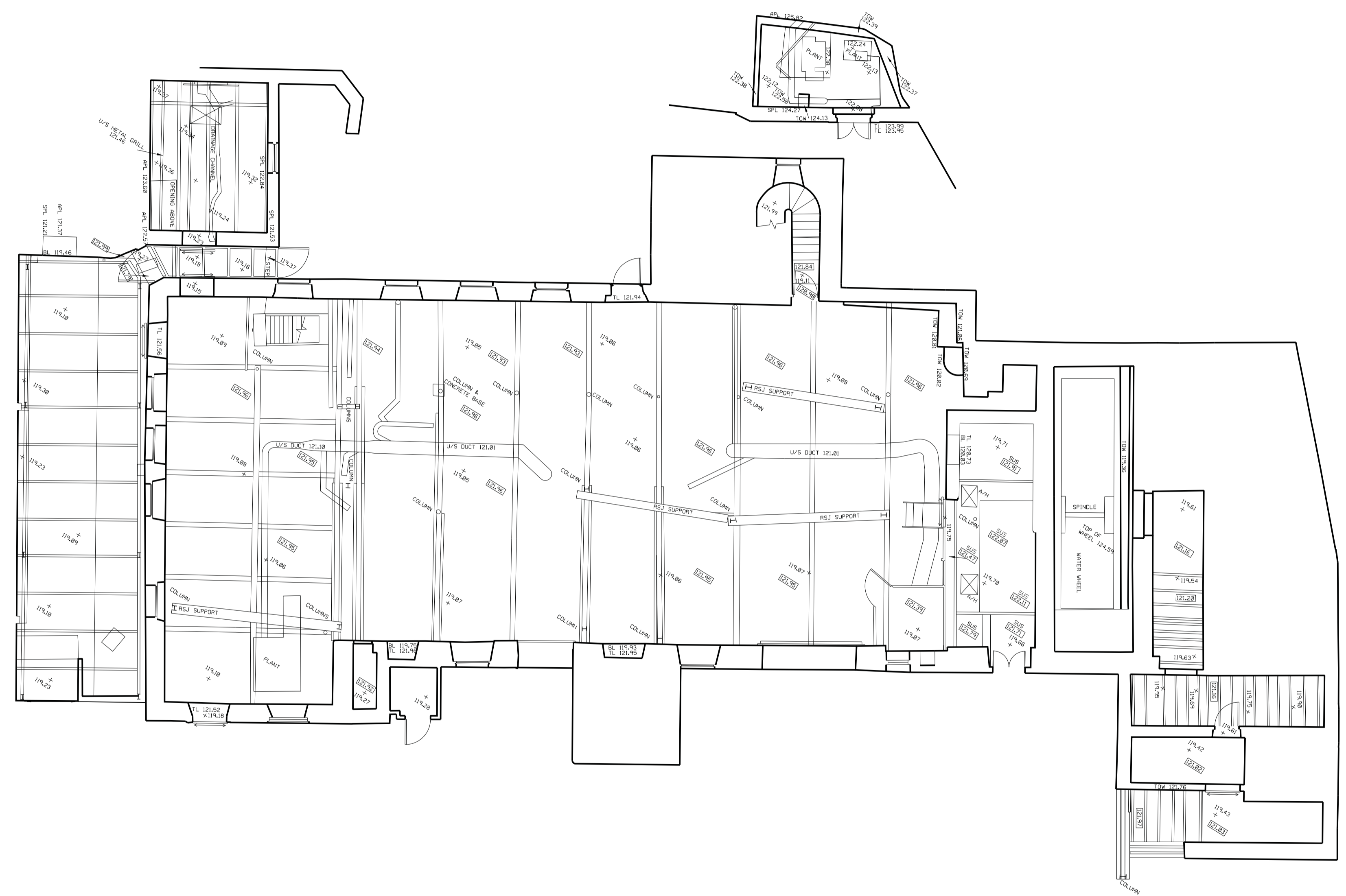

A 21/06/13 Additional survey information - Log House and Sprinkler Room.

REV.	DATE	DETAILS

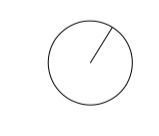

4th Floor
 The Hive
 47 Lever Street
 Manchester
 M1 1FN
 +44 (0)161 228 0211

5plus architects

PROJECT: Chipping
 Masterplan

TITLE: The Mill Hotel
 Ground Floor -Existing

SCALE: 1:100@A1 DATE: 01.02.13 DRAWN: JDH CHECKED: ATH

STATUS: Planning

DRAWING NO: 05024_B1_02_000 REV: A

Architecture | Masterplanning | Interiors | Graphics | Branding

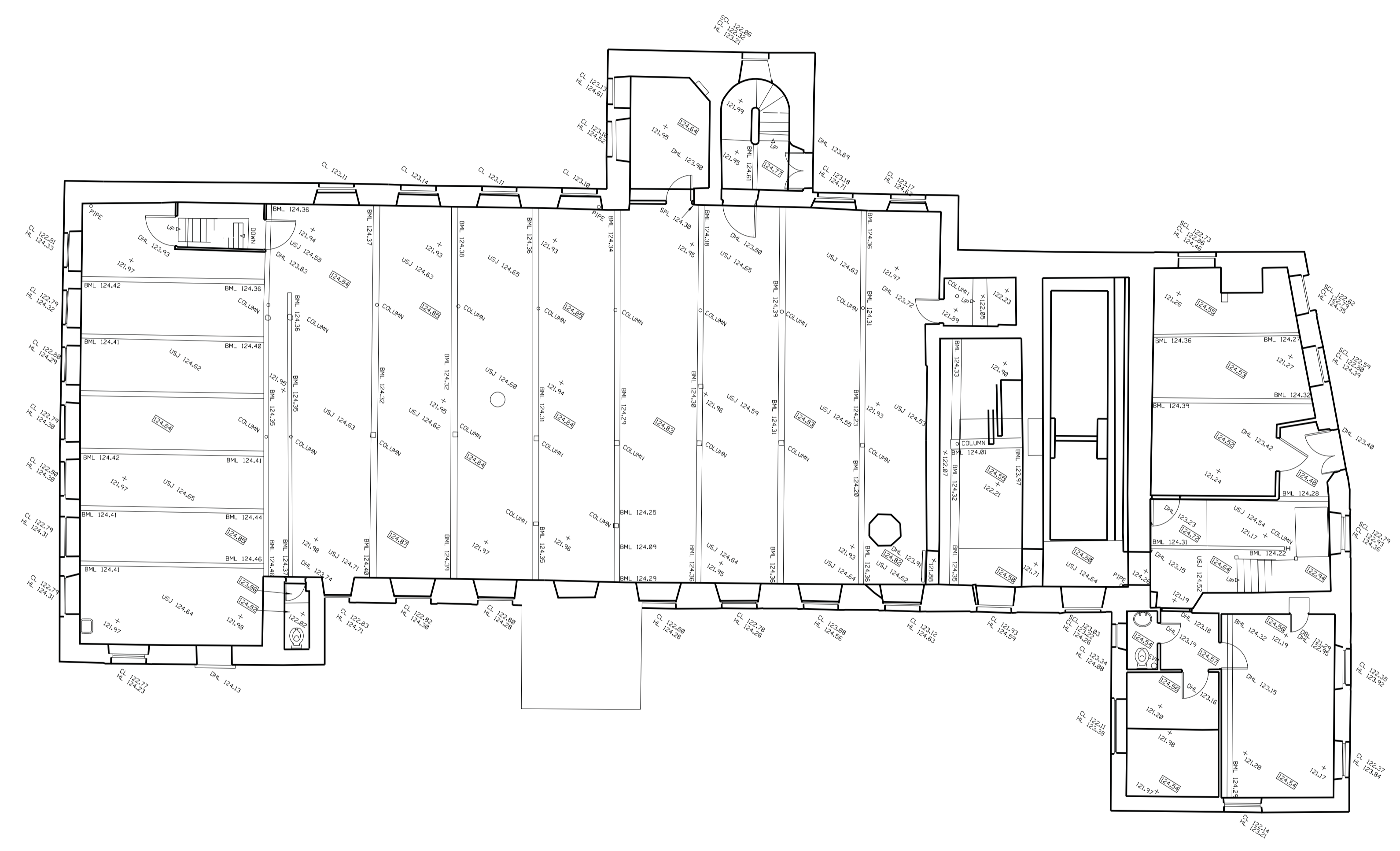

REV.	DATE	DETAILS

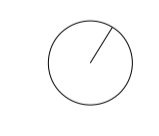

4th Floor
 The Mill
 47 Lever Street
 Manchester
 M1 1FN
 +44 (0)161 228 0211

5plus architects

PROJECT: Chipping
 Masterplan
 TITLE: The Mill Hotel
 First Floor - Existing

SCALE: 1:100@A1
 DATE: 01.02.13
 DRAWN: JDH
 CHECKED: ATH

STATUS: Planning

DRAWING NO: 05024_B1_02_001
 REV: -

Architecture | Masterplanning | Interiors | Graphics | Branding

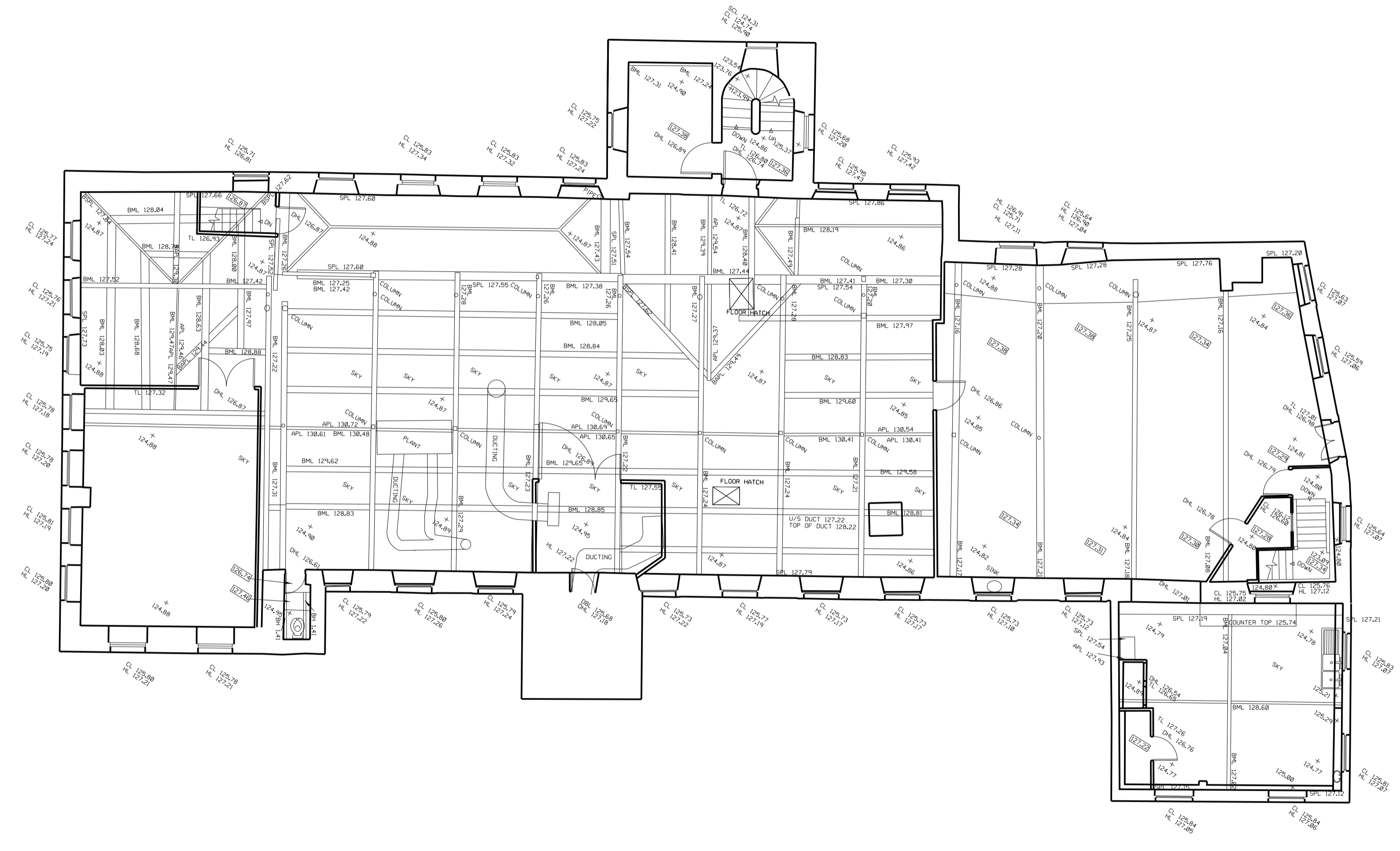

REV	DATE	DETAILS

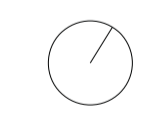

4th Floor
 The Hive
 47 Lever Street
 Manchester
 M1 1FN
 +44 (0)161 228 0211
www.5plusarchitects.com

5plus architects

PROJECT:
 Chipping
 Masterplan
 TITLE:
 The Mill Hotel
 Second Floor -Existing
 SCALE: 1:100@A1
 DATE: 01.02.13
 DRAWN: JDH
 CHECKED: ATH
 STATUS:
 Planning
 DRAWING NO: 05024_B1_02_002
 REV: -
 Architecture | Masterplanning | Interiors | Graphics | Branding

Copyright of this drawing is vested in 5plus Architects and it must not be copied or reproduced without written consent.
 Figure dimensions only are to be taken from this drawing. DO NOT SCALE OFF THIS DRAWING. BY BY COURT
 ALL CONTRACTORS MUST CHECK THE SITE AND BE RESPONSIBLE FOR VERIFYING AND CHECKING ALL DIMENSIONS RELATIVE TO THEIR WORK.
 THESE DIMENSIONS ARE TO BE ADVISED OF ANY VARIATION BETWEEN DRAWING AND SITE CONDITIONS.
 DIMENSIONS STATE (DRAWING) BEARING AS 'READ ONLY' AND SHOULD NOT BE REINTERPRETED FOR MEASUREMENT.
 ALL DIMENSIONS AND LEVELS SHOULD BE 'READ ONLY' FROM THESE VALUES EXCEPT AS NOTED ON THE DRAWING.

KEY PLAN:

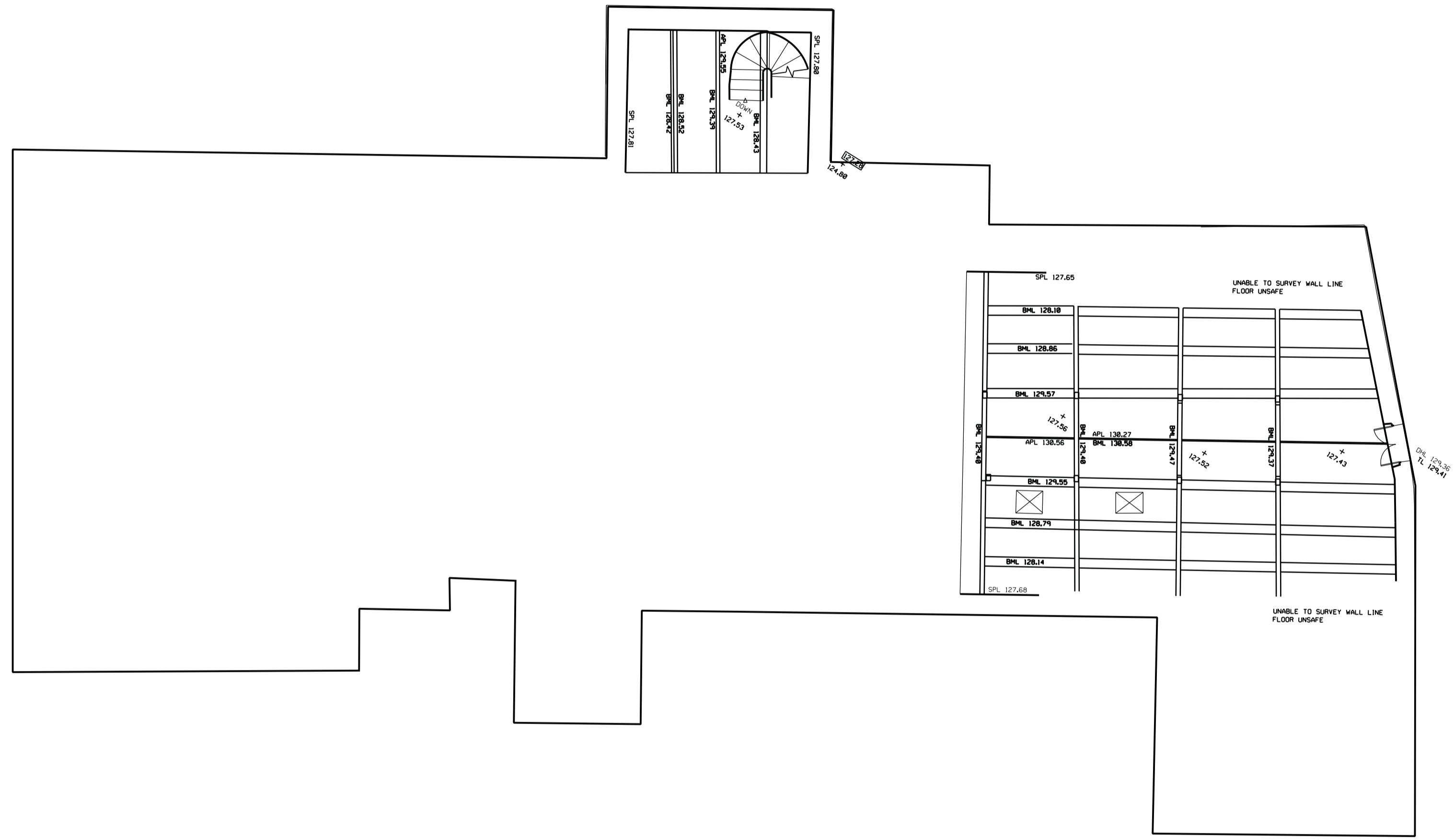

REV: | DATE: | DETAILS:

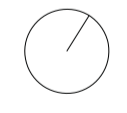

4th Floor
 The Hive
 47 Lever Street
 Manchester
 M1 1FN
 +44 (0)161 228 0211
 www.5plusarchitects.com

5plus architects

PROJECT:
 Chipping
 Masterplan
 TITLE:
 The Mill Hotel
 Third Floor - Existing
 SCALE: 1:100@A1 DATE: 01.02.13 DRAWN: JDH CHECKED: ATH
 STATUS:
 Planning
 DRAWING NO: 05024_B1_02_003 REV: -
 Architecture | Masterplanning | Interiors | Graphics | Branding

Copyright of this drawing is vested in 5plus Architects and it must not be copied or reproduced without written consent.
 Figure dimensions only are to be taken from this drawing. DO NOT SCALE OFF THIS DRAWING. ALL BY COURTESY
 5plus
 All contractors must visit the site and be responsible for taking and checking all dimensions relative to their work.
 Take care to check all dimensions and to be advised of any variation between drawings and site conditions.
 Electronic data drawings based on 'hard copy' and should not be interpreted for measurement.
 All dimensions and levels should be read only from those values stated in text on the drawings.
 KEY PLAN:



REV.	DATE	DETAILS
B	18/09/13	Columns added & location for exterior air con. condensing unit area added
A	21/06/13	Addition of survey information for private dining room & sprinAler room

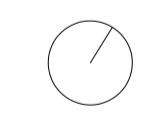

5plus architects
 4th Floor
 The Hive
 47 Lever Street
 Manchester
 M1 1FN
 +44 (0)161 228 0211
 www.5plusarchitects.com

PROJECT: Chipping Masterplan
 TITLE: The Mill Hotel Proposed Plan - Ground Floor
 SCALE: 1:100@A1
 STATUS: Planning
 DRAWING NO: 05024 B1_02_004
 DATE: 01.02.13
 DRAWN: JDH
 CHECKED: ATH
 REV: B
 Architecture | Masterplanning | Interiors | Graphics | Branding

119.98
 119.96
 119.92

Copyright of this drawing is vested in 5plus Architects and it must not be copied or reproduced without written consent.
 Figure dimensions only are to be taken from this drawing. DO NOT SCALE OFF THIS DRAWING. ALL BY COURTESY
 AIA.
 All contractors must visit the site and be responsible for taking and checking all dimensions relative to their work.
 Take care to check all dimensions and be advised of any variation between drawings and site conditions.
 Electronic data drawings based on 'read only' and should not be interpreted for measurement.
 All dimensions and levels should be read only from those values stated to suit, on the drawings.
 KEY PLAN:

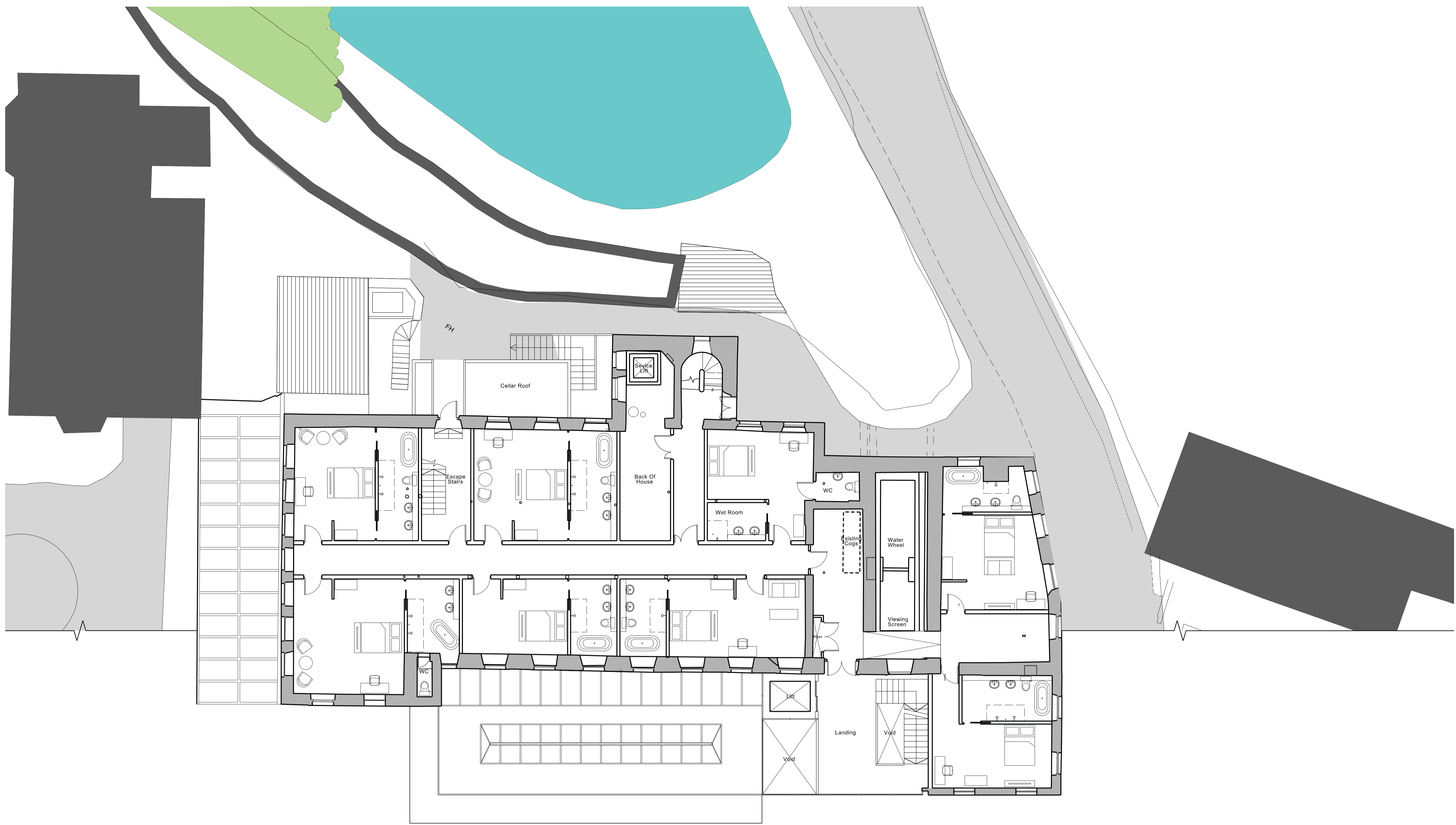

B	18/09/13	Columns and riser added
A	21/06/13	Addition of survey information for private dining room & spiraller room
REV:	DATE:	DETAILS:

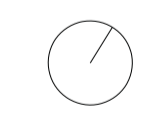

4th Floor
 The Mill
 47 Lever Street
 Manchester
 M1 1FN
 +44 (0)161 228 0211
 www.5plusarchitects.com

5plus architects

PROJECT:
 Chipping
 Masterplan
 TITLE:
 The Mill Hotel
 Proposed Plan - First Floor
 SCALE: 1:100@A1 DATE: 01.02.13 DRAWN: JDH CHECKED: ATH
 STATUS:
 Planning
 DRAWING NO: 05024 B1_02_005 REV: B
 Architecture | Masterplanning | Interiors | Graphics | Branding

Copyright of this drawing is vested in 5plus Architects and it must not be copied or reproduced without written consent.
 Figure dimensions only are to be taken from this drawing. DO NOT SCALE OFF THIS DRAWING. ALL BY COURTESY
 5plus
 All contractors must visit the site and be responsible for taking and checking all dimensions relative to their work.
 Take care to check all dimensions and be advised of any variation between drawings and site conditions.
 Electronic data (drawings) based on 'read only' and should not be interpreted for measurement.
 All dimensions and levels should be read only from those values shown to text on the drawings.

KEY PLAN:

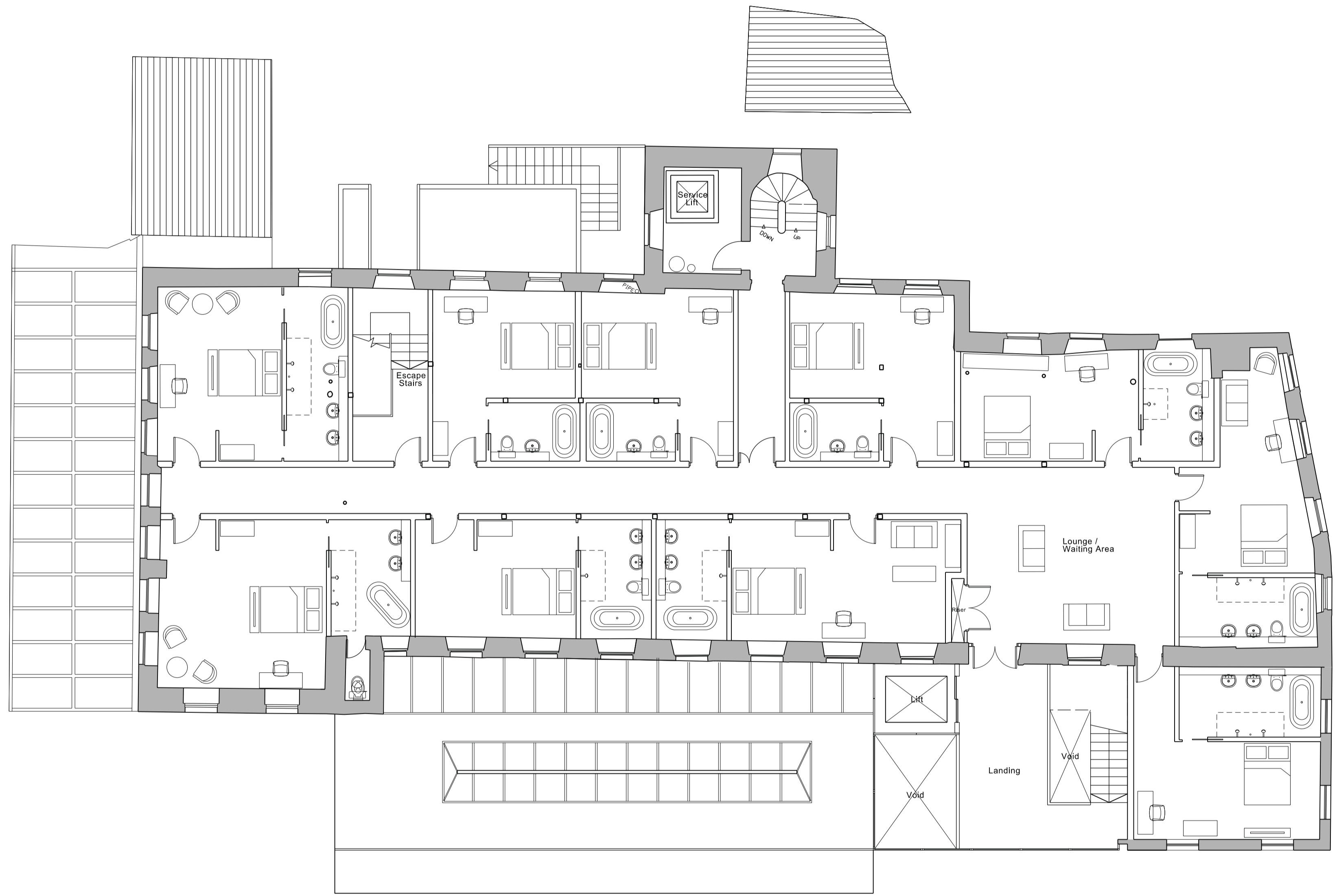

B 18/09/13 Columns and riser added
 A 21/06/13 Addition of survey information for private dining room & sprinkler room

REV.	DATE	DETAILS

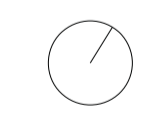

4th Floor
 The Hive
 47 Lever Street
 Manchester
 M1 1FN
 +44 (0)161 228 0211
 www.5plusarchitects.com

5plus architects

PROJECT:
Chipping Masterplan
 TITLE:
The Mill Hotel Proposed Plan - Second Floor
 SCALE: 1:100@A1 DATE: 01.02.13 DRAWN: JDH CHECKED: ATH
 STATUS:
Planning
 DRAWING NO: 05024 B1_02_006 REV: B
 Architecture | Masterplanning | Interiors | Graphics | Branding

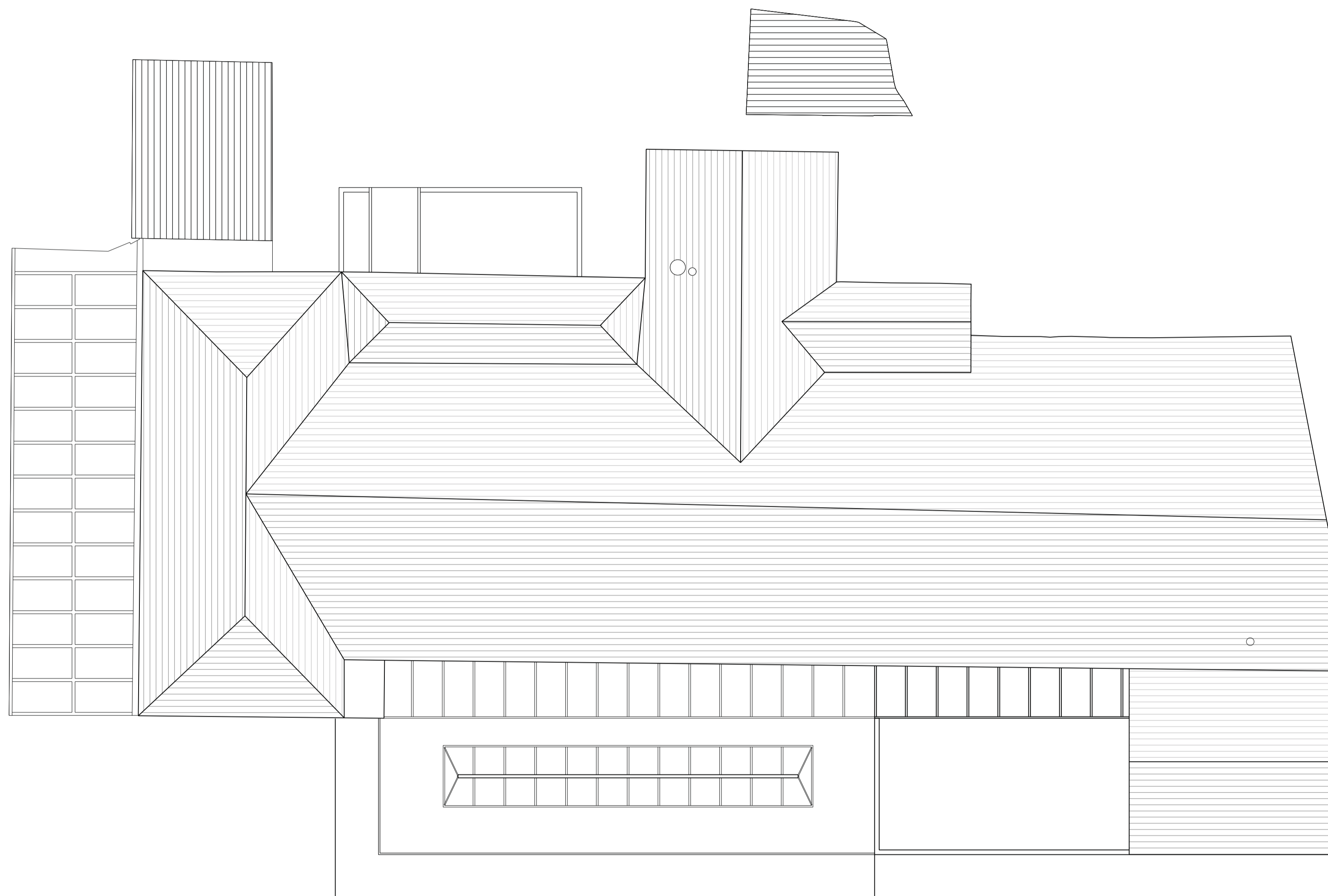

- B 18/09/13 Location of kitchen & wc extracts added
- A 21/06/13 Addition of survey information for private dining room & sprinkler room

REV.	DATE	DETAILS

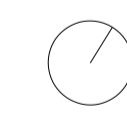

4th Floor
The Hive
47 Lever Street
Manchester
M1 1FN
+44 (0)161 228 0211

5plus architects

PROJECT: www.5plusarchitects.com

Chipping
Masterplan

TITLE:
The Mill Hotel
Proposed Plan - Roof Plan

SCALE: 1:100@A1 DATE: 01.02.13 DRAWN: JDH CHECKED: ATH

STATUS:
Planning

DRAWING NO: 05024_B1_02_008 REV: B

Architecture | Masterplanning | Interiors | Graphics | Branding

Copyright of this drawing is vested in 5plus Architects and it must not be copied or reproduced without written consent.
 Figure dimensions only are to be taken from this drawing. DO NOT SCALE OFF THIS DRAWING. ALL BY COURTESY
 AIA.
 All contractors must take full and complete responsibility for safety and checking all dimensions relative to their work.
 These drawings are to be checked at any variation between drawings and site conditions.
 Electronic files (drawings) based on 'read only' and should not be interpreted for measurement.
 All dimensions and levels should be read only from those values stated to suit, on the drawings.
 KEY PLAN:

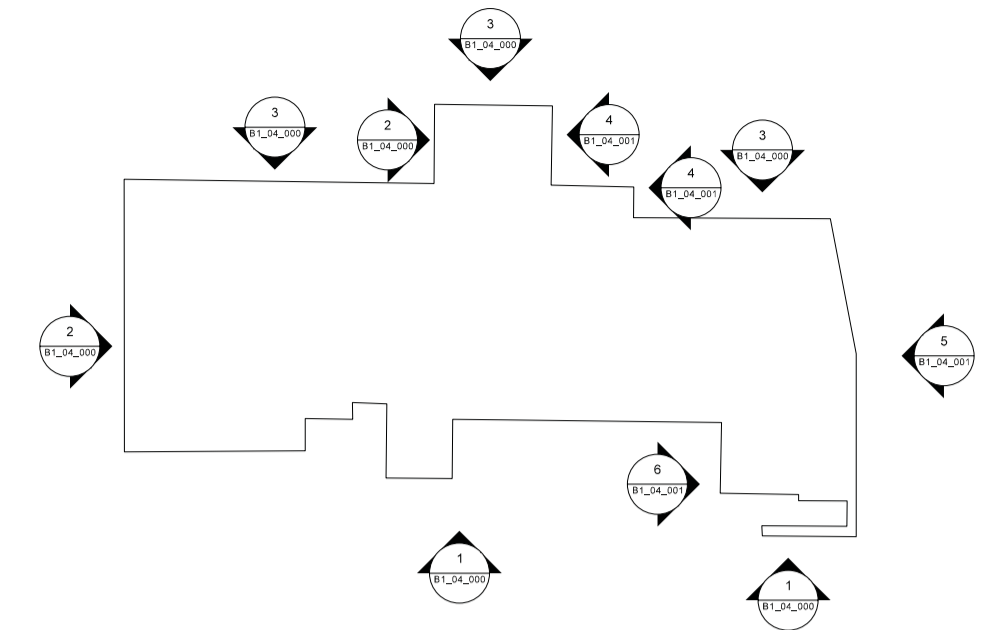

Elevation 01



Elevation 02

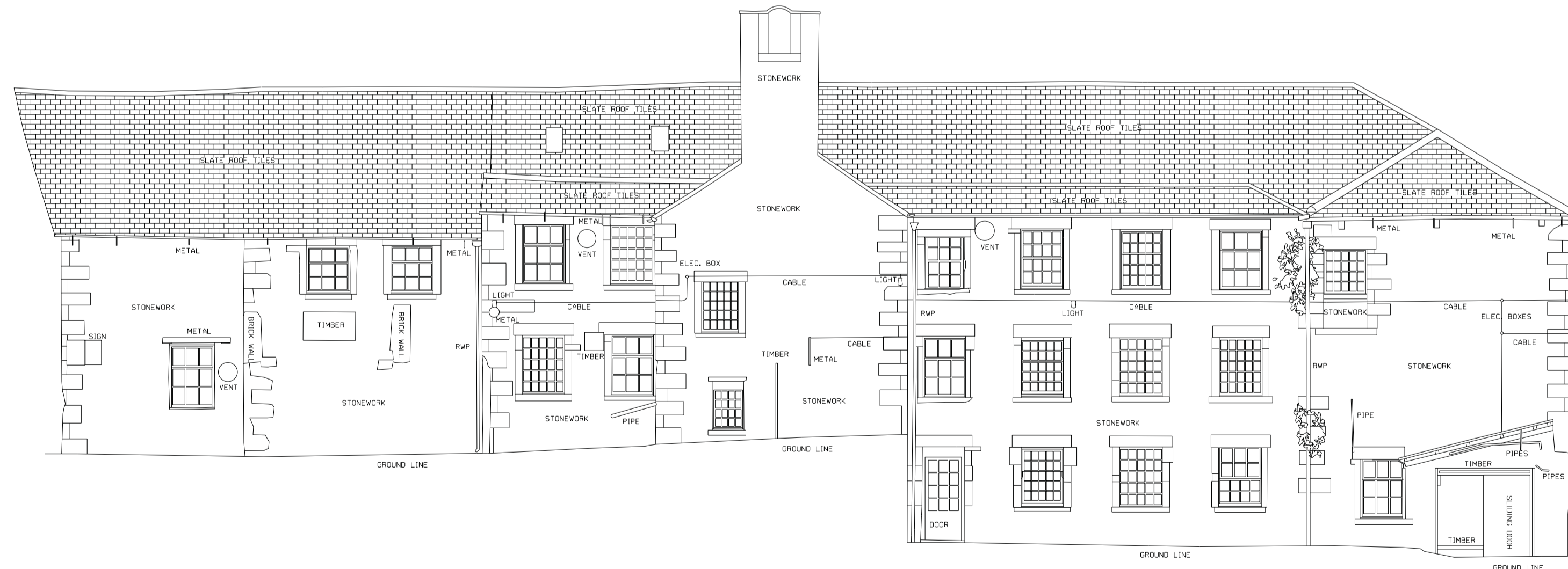

Elevation 03

REV: | DATE: | DETAILS:

4th Floor
 The Hive
 47 Lever Street
 Manchester
 M1 1FN
 +44 (0)161 228 0211
 www.5plusarchitects.com

5plus architects

PROJECT:
 Chipping
 Masterplan
 TITLE:
 The Mill Hotel
 Elevations 1, 2 & 3 - Existing
 SCALE: 1:100@A1 DATE: 01.02.13 DRAWN: JDH CHECKED: ATH
 STATUS:
 Information
 DRAWING NO: 05024_B1_04_000 REV: -
 Architecture | Masterplanning | Interiors | Graphics | Branding

Copyright of this drawing is vested in 5plus Architects and it must not be copied or reproduced without written consent.
 Figured dimensions only are to be taken from this drawing. DO NOT SCALE OFF THIS DRAWING. ALL BY COURTESY
 AIA.
 All contractors must take full and complete responsibility for taking and checking all dimensions relative to their work.
 These drawings are to be checked at any variation between drawings and site conditions.
 Electronic data (drawings) based on 'text only' and should not be interpreted for measurement.
 All dimensions and levels should be read only from those values stated in text on the drawings.

KEY PLAN:

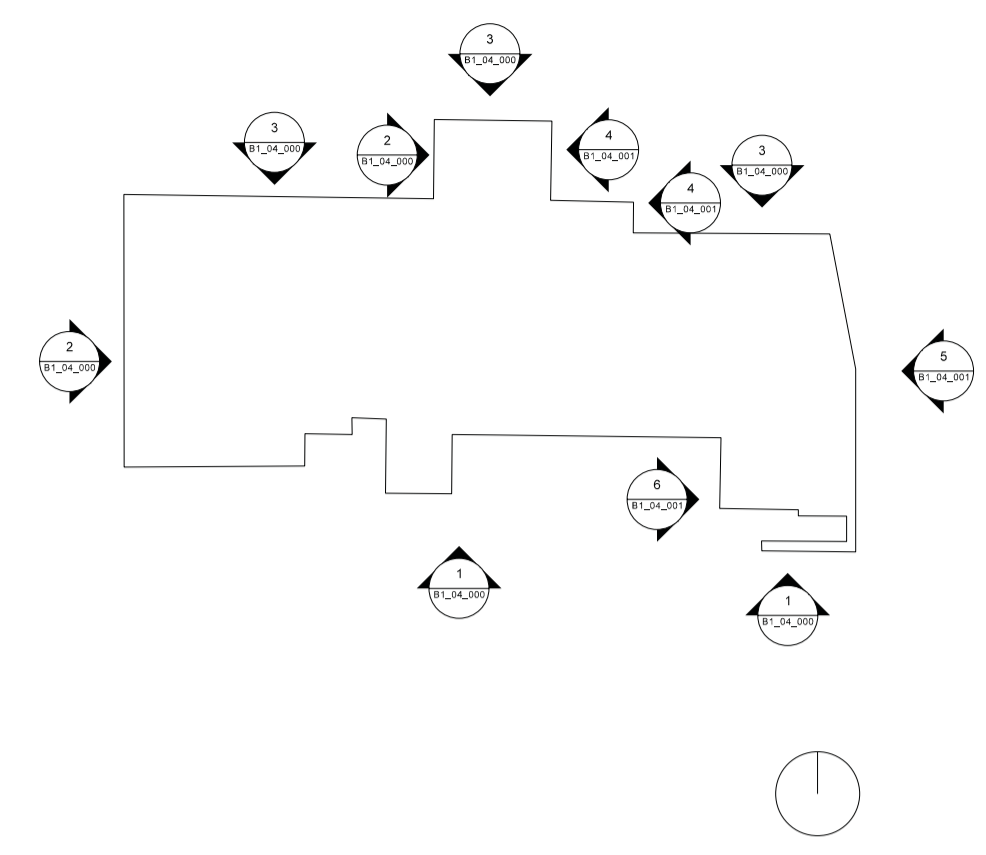

Elevation 04



Elevation 05

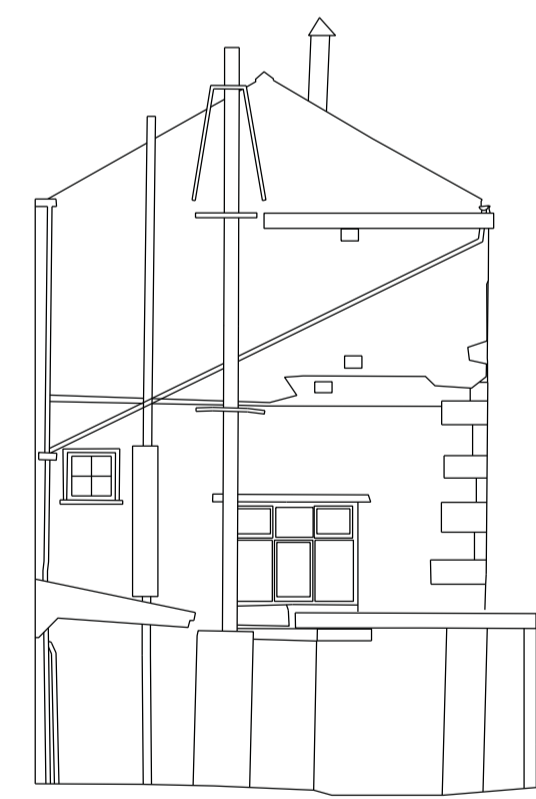

Elevation 06

REV: | DATE: | DETAILS:

4th Floor
 The Hive
 47 Lever Street
 Manchester
 M1 1FN
 +44 (0)161 228 0211
 www.5plusarchitects.com

5plus architects

PROJECT:
 Chipping
 Masterplan
 TITLE:
 The Mill Hotel
 Existing Elevations 4, 5 & 6
 SCALE: 1:100@A1 DATE: 01.05.13 DRAWN: JDH CHECKED: ATH
 STATUS:
 Information
 DRAWING NO: 05024_B1_04_001 REV: -
 Architecture | Masterplanning | Interiors | Graphics | Branding

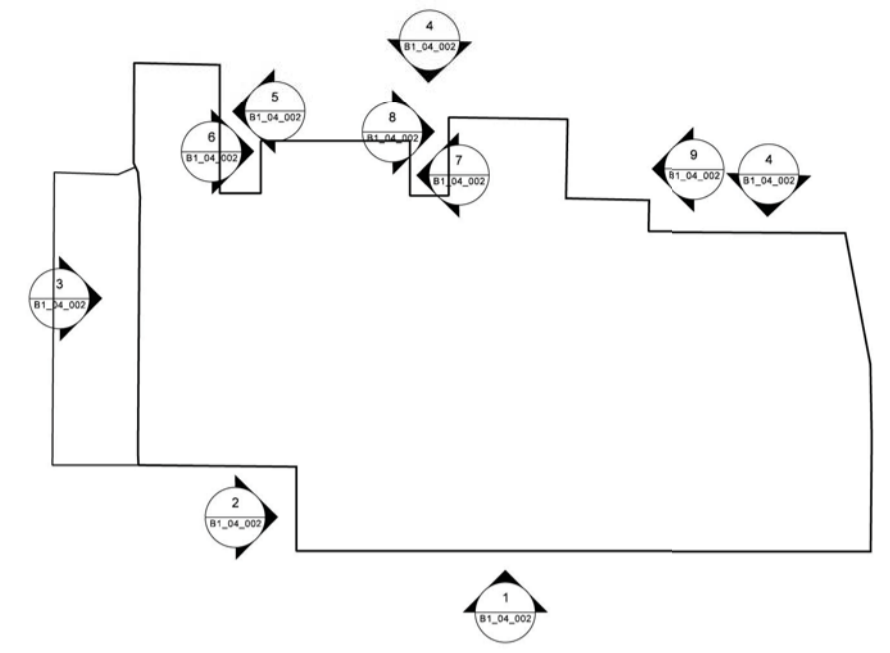

Note:
 Existing roof and windows to be repaired,
 with like for like materials, or replaced to
 match existing.

- Key
- 01 Sandstone to match existing
 - 02 Dressed sandstone surround/lintel
 - 03 Timber framed glazed unit to match with existing windows
 - 04 Aluminium SSG curtain walling system
 - 05 Clerestory glazing to match adjacent glazed curtain walling
 - 06 Glazed rooflight
 - 07 Slate to match existing
 - 08 Lead clad roof edge
 - 09 Timber pivot door set within SSG system
 - 10 Recessed lead panel
 - 11 Glazed lean-to roof and associated elevation.
 - 12 Proposed stepped access & balustrade to cellar and kitchen
 - 13 Proposed escape door
 - 14 Sedum roof
 - 15 Render

REV: | DATE: | DETAILS:

5plus architects
 4th Floor
 The Hive
 47 Lever Street
 Manchester
 M1 1FN
 +44 (0)161 228 0211
 www.5plusarchitects.com

PROJECT:
 Chipping
 Masterplan
 TITLE:
 The Mill Hotel
 Proposed Elevations 1,2 & 3
 SCALE: 1:100@A1 DATE: 01.05.13 DRAWN: JDH CHECKED: JM
 STATUS:
 Planning
 DRAWING NO:
 05024 B1_04_002 REV:
 B
 Architecture | Masterplanning | Interiors | Graphics | Branding

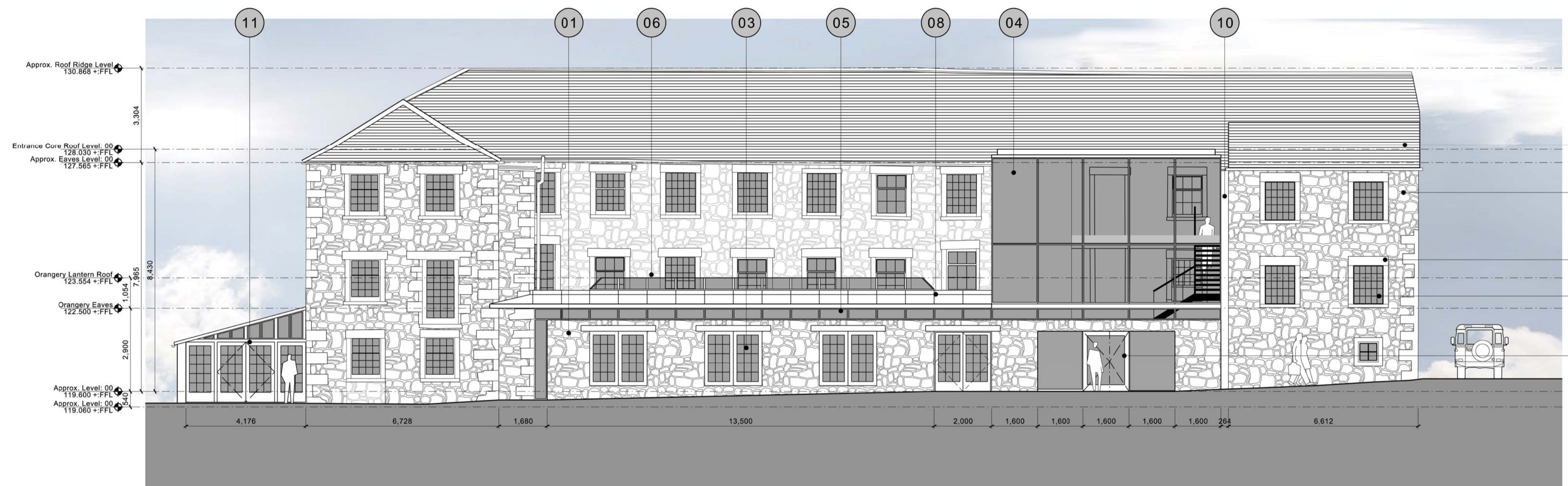

Elevation 01 (South Facing)

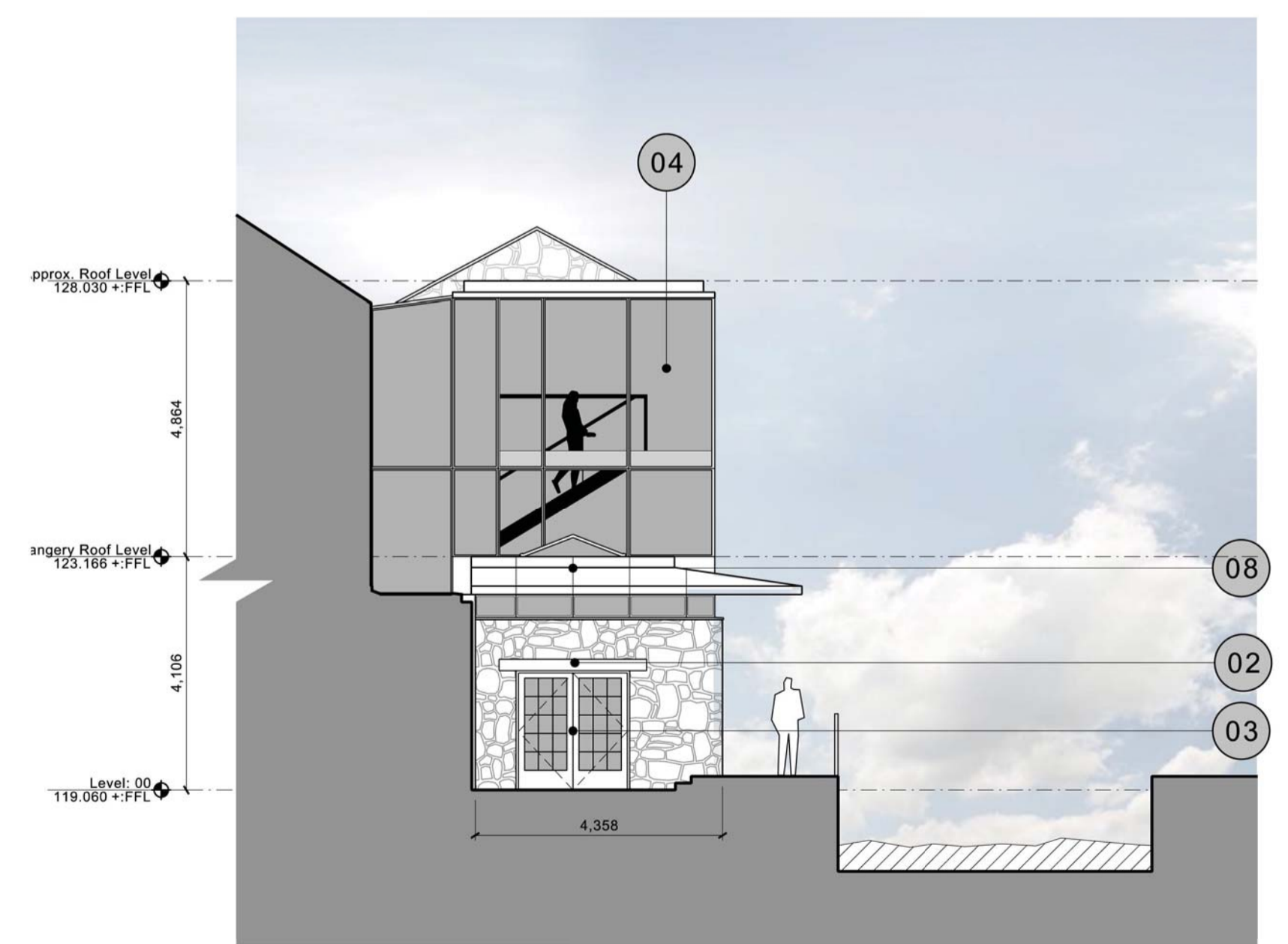

Elevation 02



Elevation 03 (West Facing)

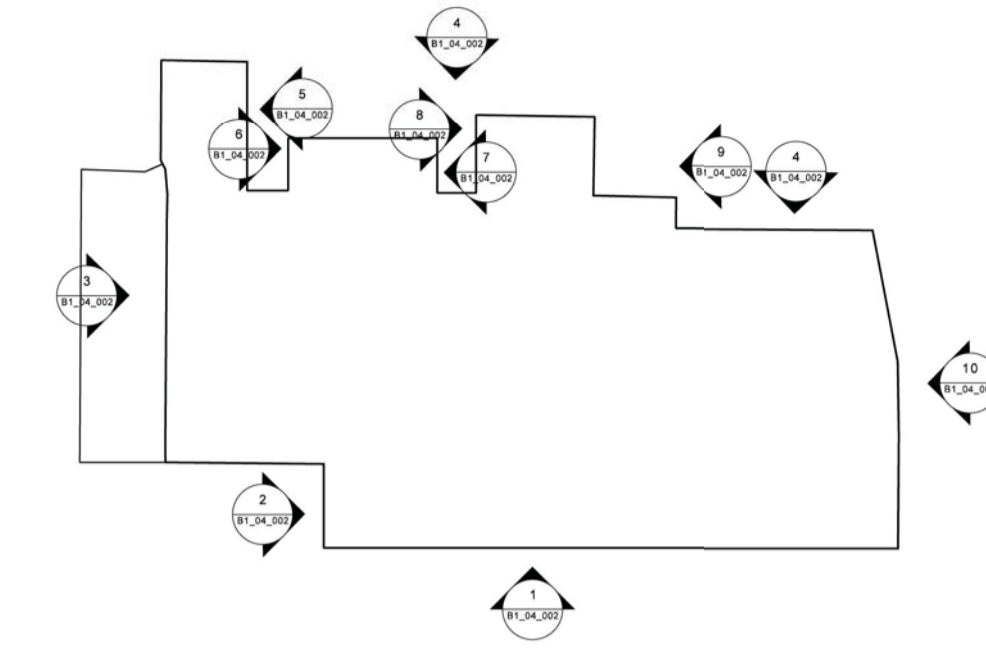

Note:
Existing roof and windows to be repaired, with like for like materials, or replaced to match existing.

Key

- 01 Sandstone to match existing
- 02 Dressed sandstone surround/lintel
- 03 Timber framed glazed unit to match with existing windows
- 04 Aluminium SSG curtain walling system
- 05 Clerestory glazing to match adjacent glazed curtain walling
- 06 Glazed rooflight
- 07 Slate to match existing
- 08 Lead clad roof edge
- 09 Timber pivot door set within SSG system
- 10 Recessed lead panel
- 11 Glazed lean-to roof and associated elevation.
- 12 Proposed stepped access & balustrade to cellar and kitchen
- 13 Proposed escape door
- 14 Sedum roof
- 15 Render



Elevation 04 (North Facing)

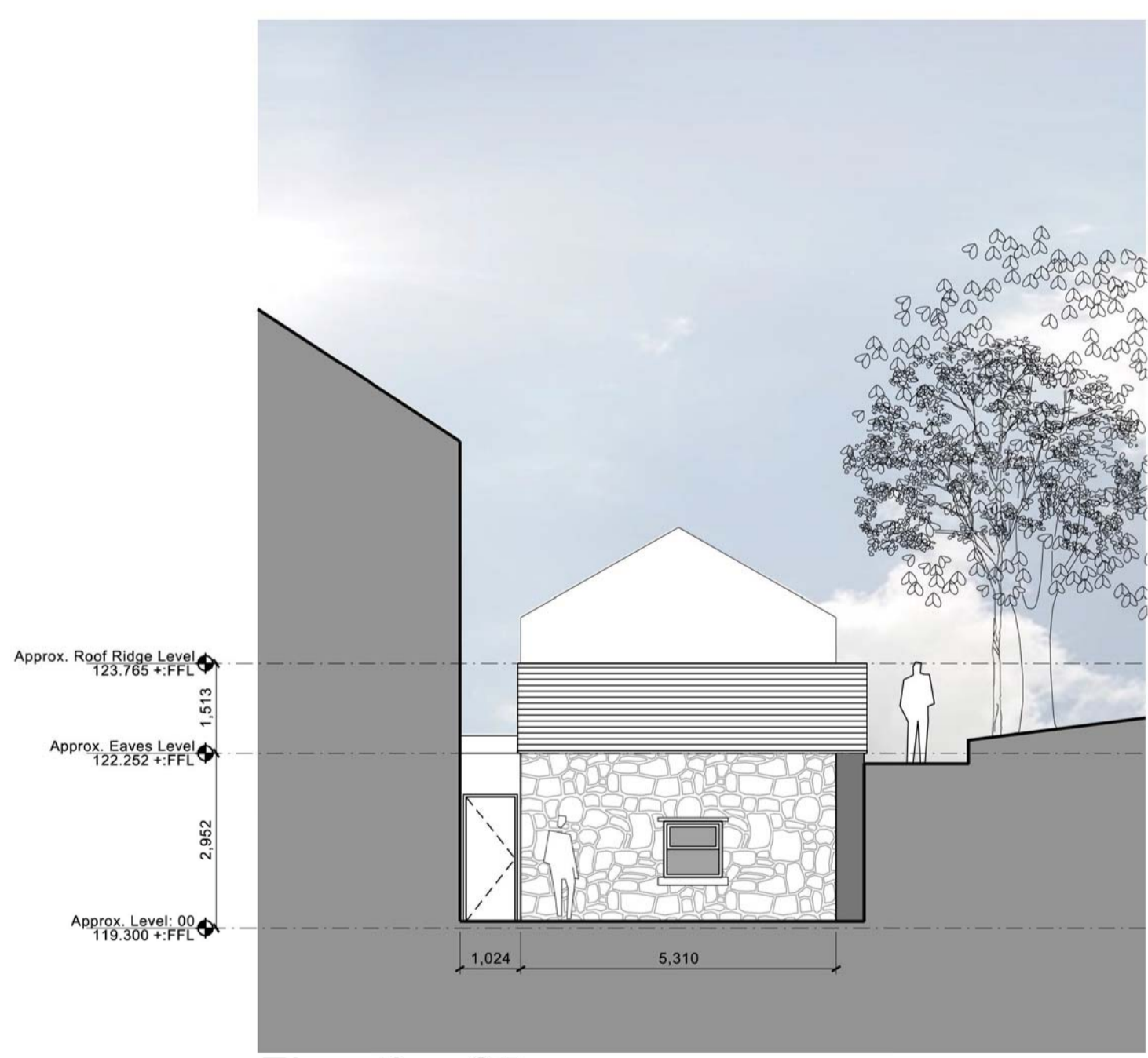

Elevation 05

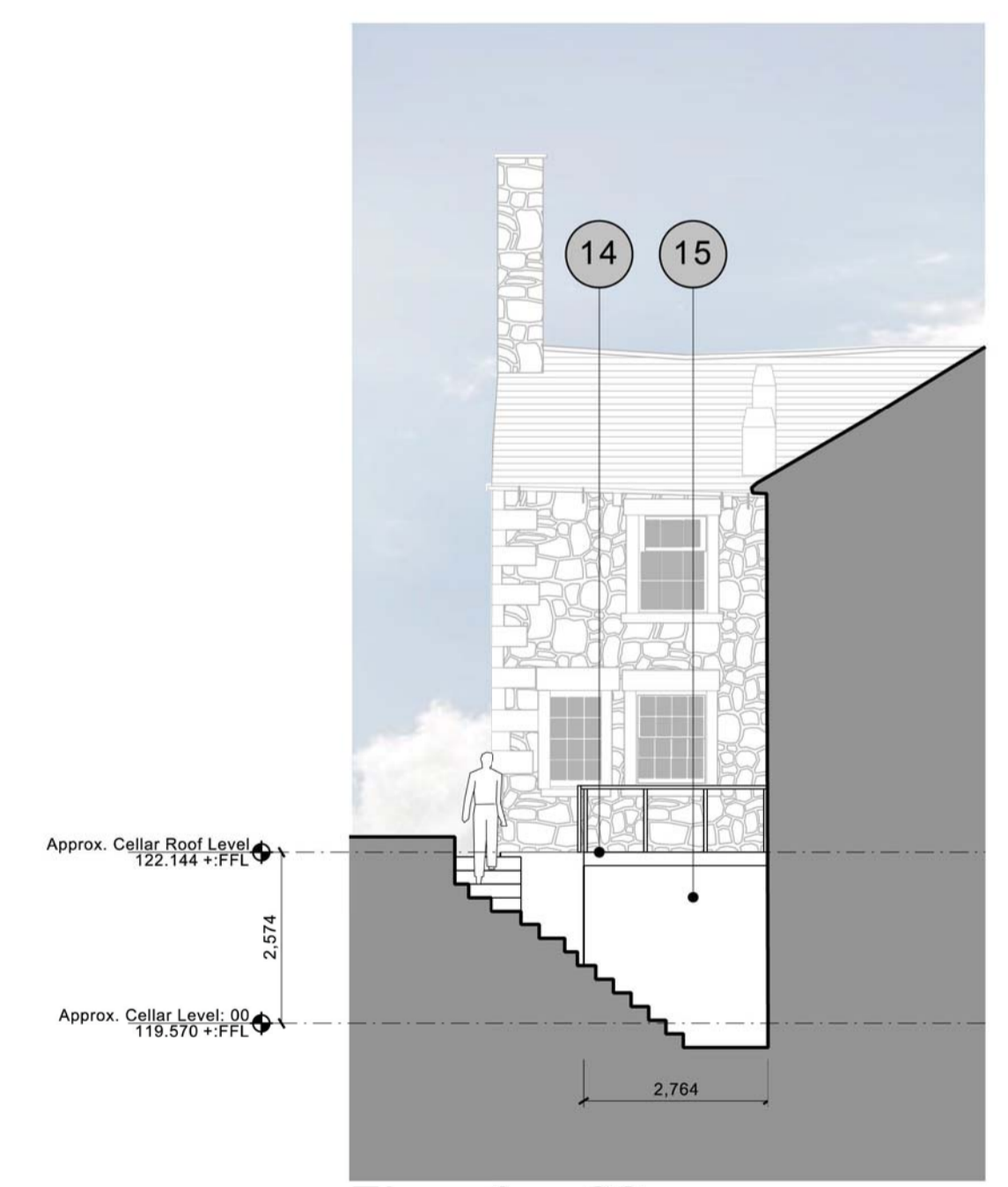

Elevation 06

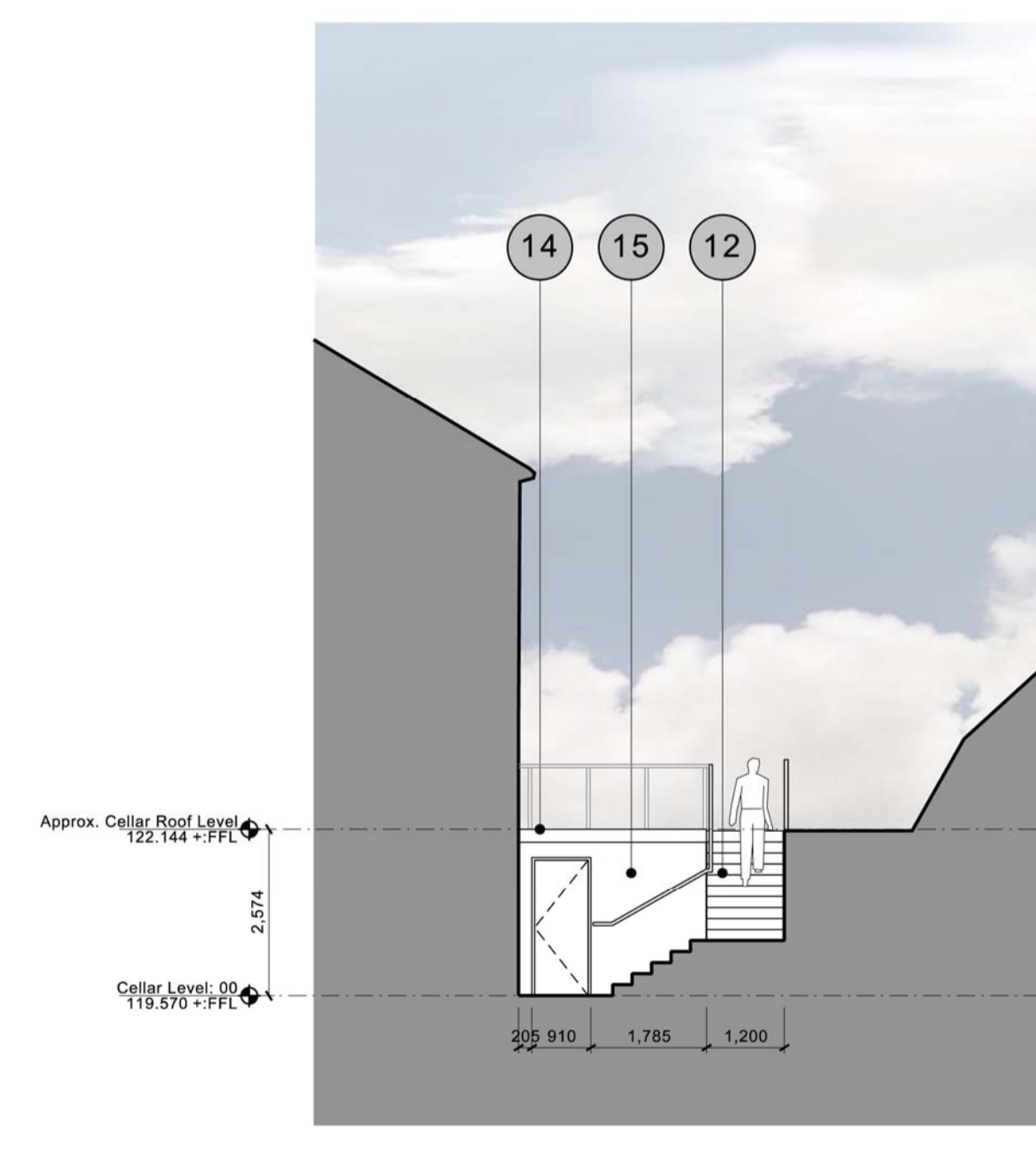

Elevation 07

REV.	DATE	DETAILS

5plus architects
4th Floor
The Hive
47 Lever Street
Manchester
M1 1FN
+44 (0)161 228 0211
www.5plusarchitects.com

PROJECT:
Chipping
Masterplan
TITLE:
The Mill Hotel
Proposed Elevations 4 - 7
SCALE: 1:100@A1 DATE: 01.05.13 DRAWN: JDH CHECKED: JM
STATUS:
Planning
DRAWING NO: 05024 B1_04_003 REV: B
Architecture | Masterplanning | Interiors | Graphics | Branding

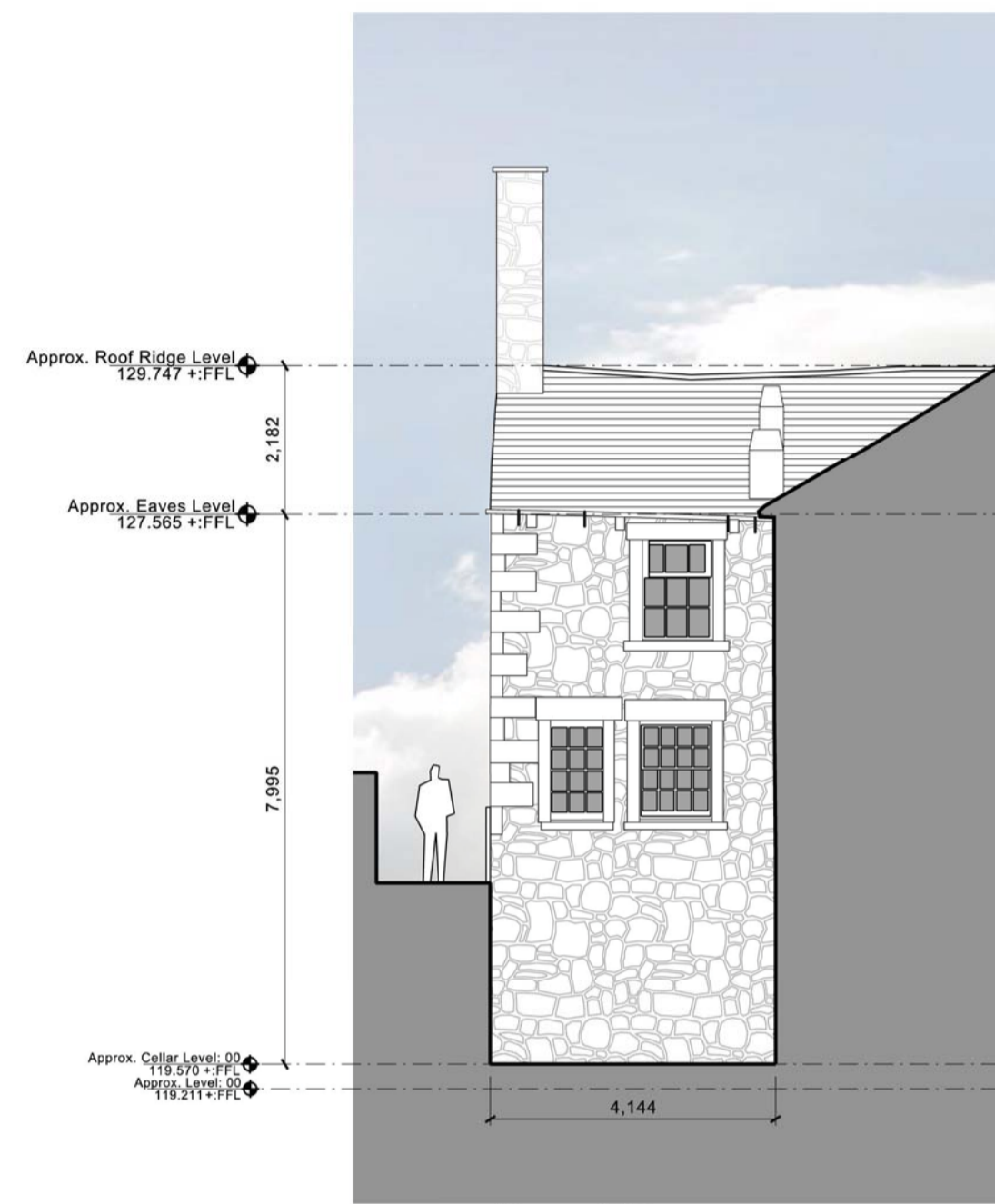

Elevation 08

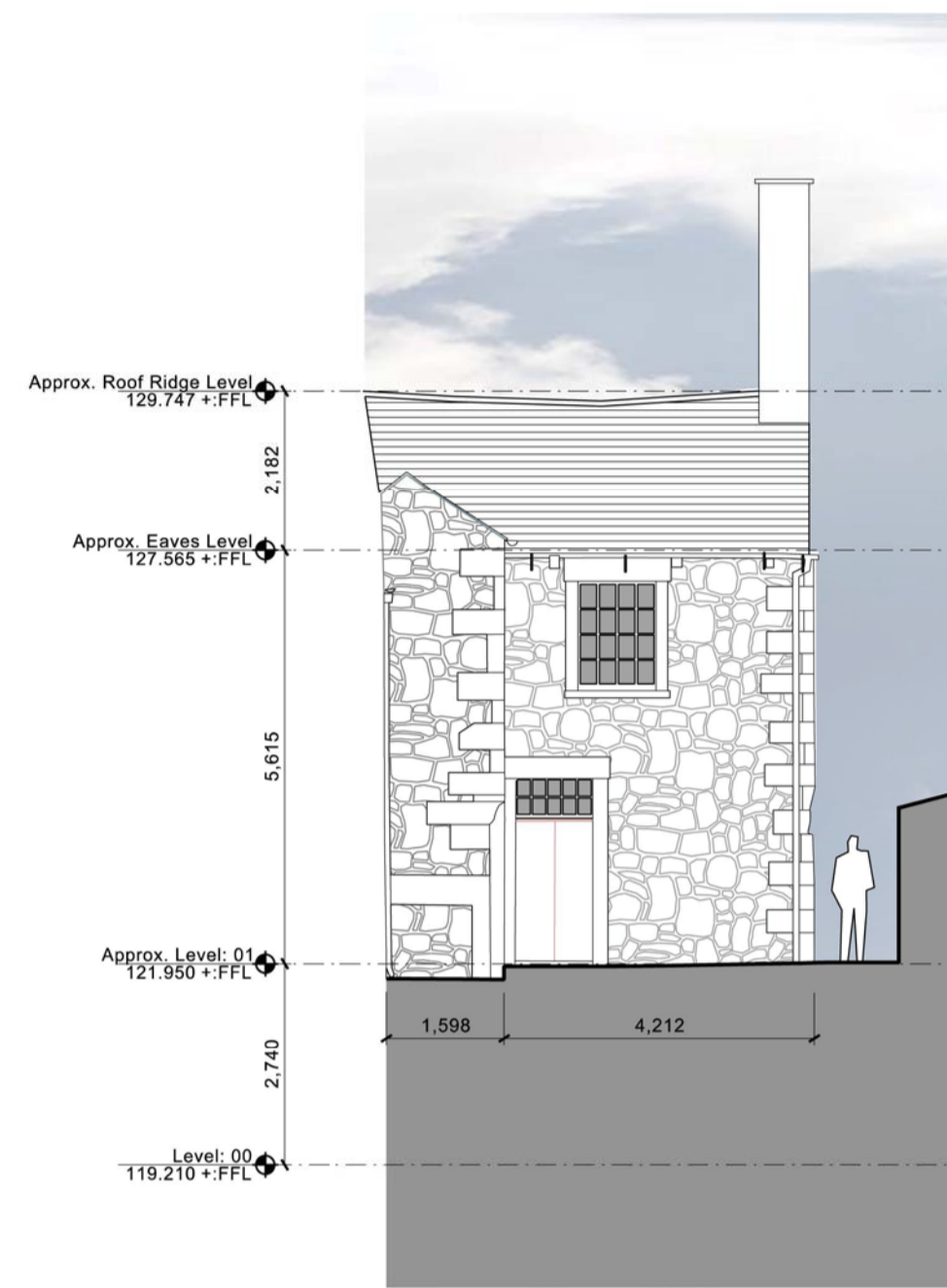

Elevation 09



Elevation 10 (East Facing)

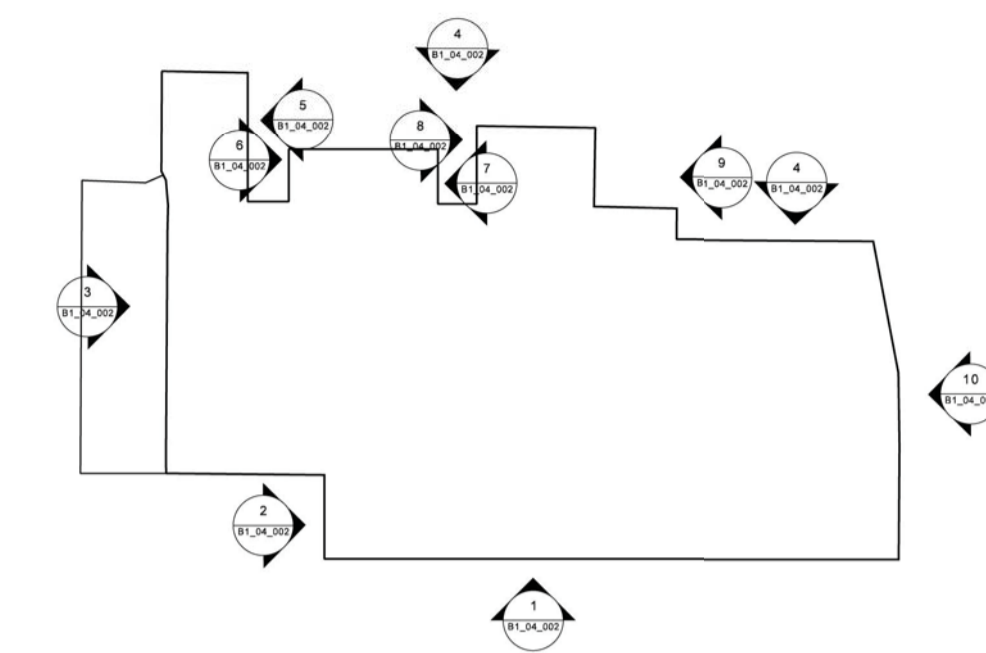

Note:
 Existing roof and windows to be repaired,
 with like for like materials, or replaced to
 match existing.

Key

- 01 Sandstone to match existing
- 02 Dressed sandstone surround/lintel
- 03 Timber framed glazed unit to match with existing windows
- 04 Aluminium SSG curtain walling system
- 05 Clerestory glazing to match adjacent glazed curtain walling
- 06 Glazed rooflight
- 07 Slate to match existing
- 08 Lead clad roof edge
- 09 Timber pivot door set within SSG system
- 10 Recessed lead panel
- 11 Glazed lean-to roof and associated elevation.
- 12 Proposed stepped access & balustrade to cellar and kitchen
- 13 Proposed escape door
- 14 Sedum roof
- 15 Render

REV. | DATE. | DETAILS.

5plus architects

4th Floor
 The Hive
 47 Lever Street
 Manchester
 M1 1FN
 +44 (0)161 228 0211

PROJECT:
 Chipping
 Masterplan
 TITLE:
 The Mill Hotel
 Proposed Elevations 8 - 10
 SCALE: 1:100@A1 DATE: 01.05.13 DRAWN: JDH CHECKED: JM
 STATUS:
 Planning
 DRAWING NO:
 05024 B1_04_004 REV:
 B
 Architecture | Masterplanning | Interiors | Graphics | Branding

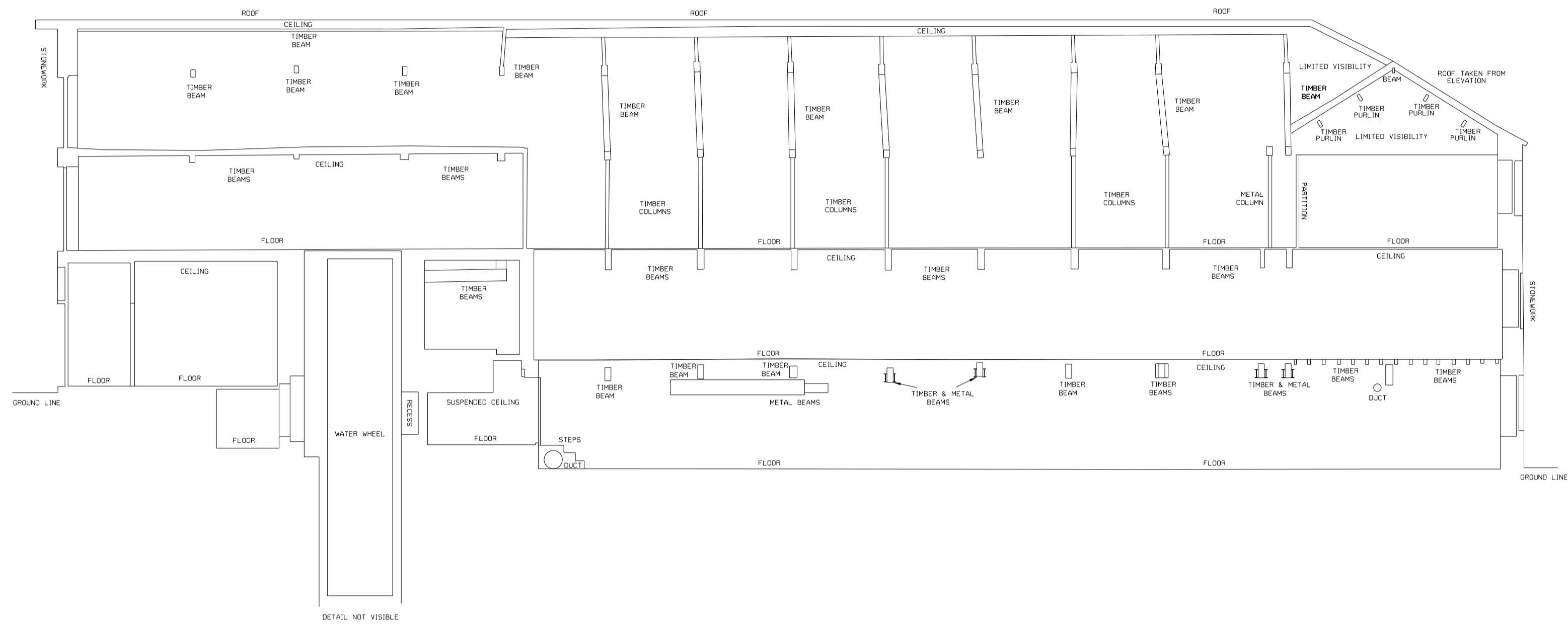
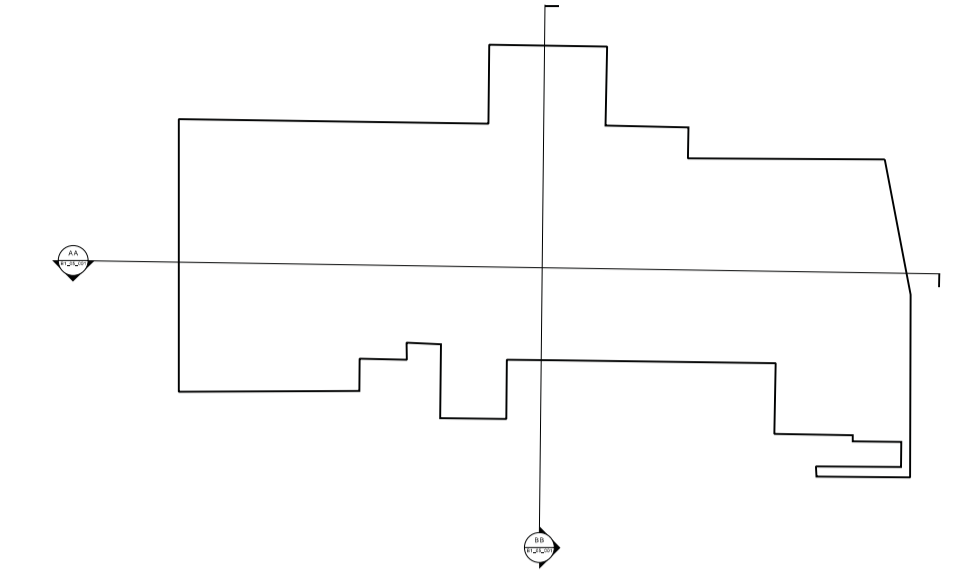

Section AA

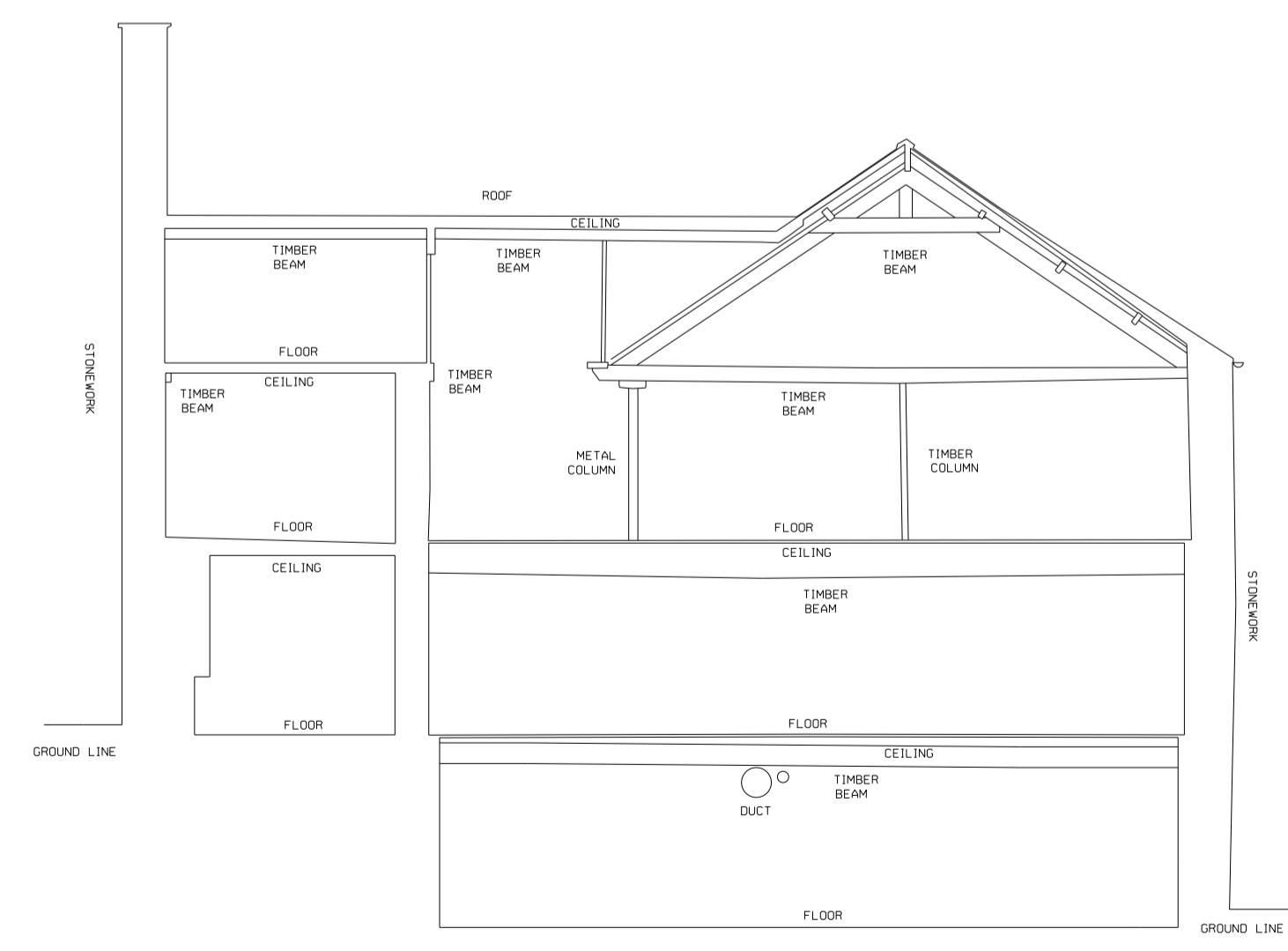

Section BB

REV.	DATE	DETAILS

Copyright of this drawing is vested in 5plus Architects and it must not be copied or reproduced without written consent.
 Figure dimensions only are to be taken from this drawing. DO NOT SCALE OFF THIS DRAWING. ... IF IN DOUBT ASK.
 All contractors must visit the site and be responsible for taking and checking all dimensions relative to their work.
 These conditions are to be observed at all times between drawing and site conditions.
 Electronic files/drawings issued as 'read only' and should not be interpreted for measurement.
 All dimensions and notes should be read only from those values stated in text, on the drawings.

KEY PLAN:

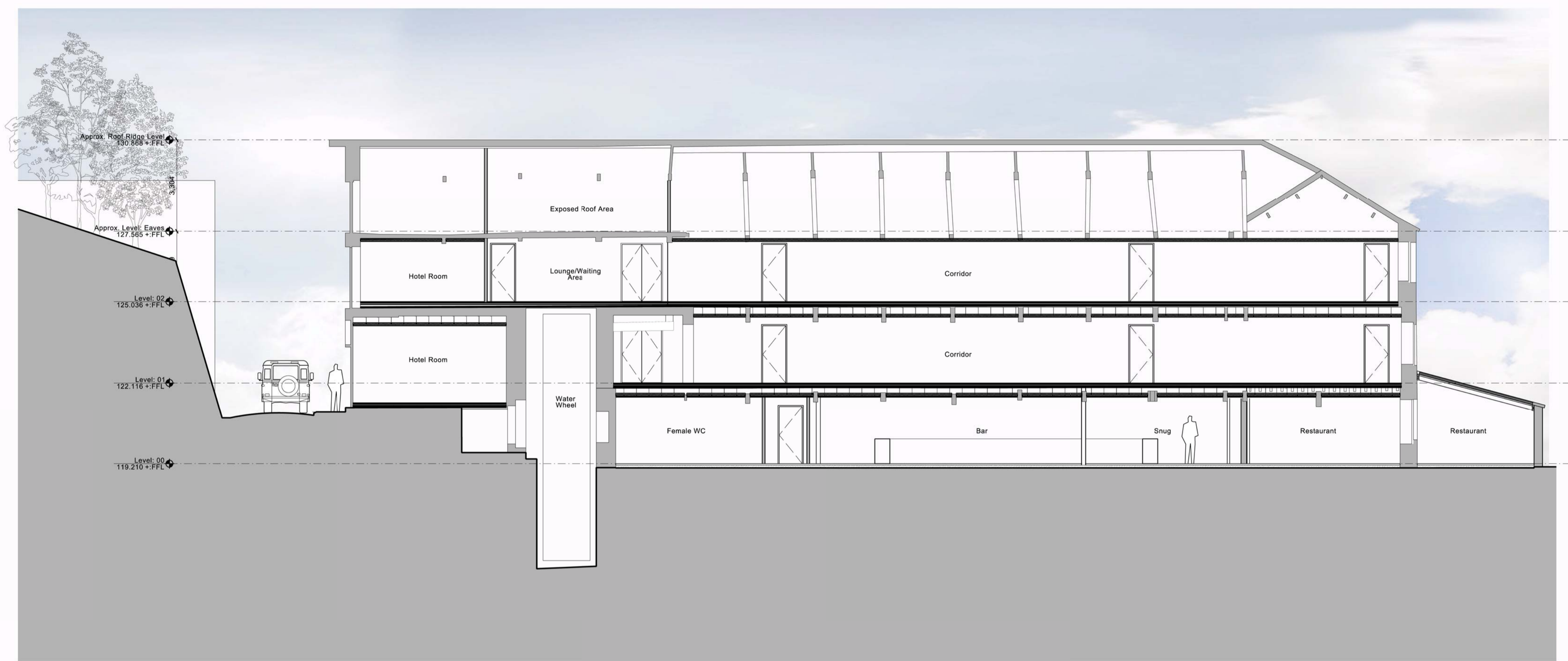
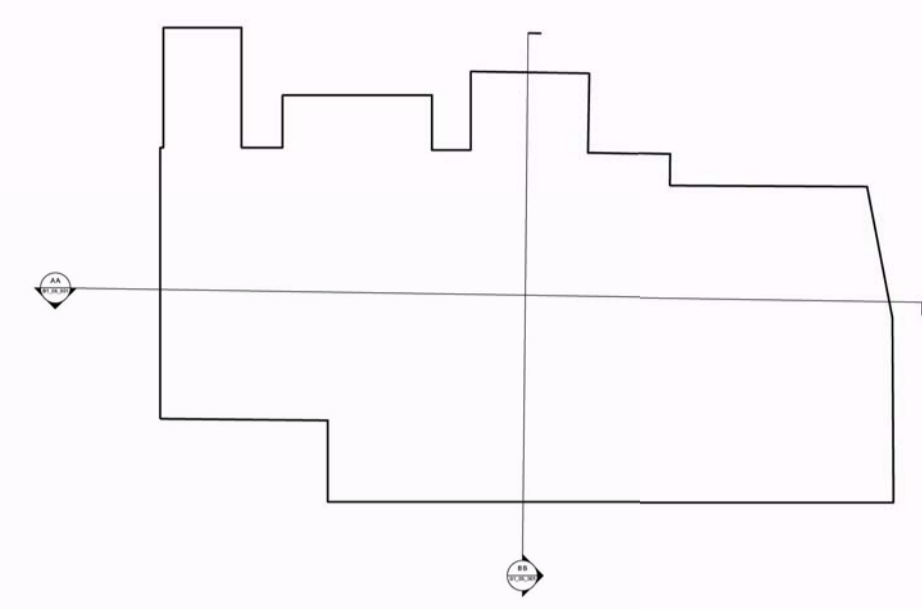

Section AA



Section BB

REV.	DATE	DETAILS

5plus architects
 4th Floor
 The Five
 47 Lever Street
 Manchester
 M1 1FN
 +44 (0)161 228 0211
 www.5plusarchitects.com

PROJECT:
 Chipping
 Masterplan
 TITLE:
 The Mill
 Sections AA & BB
 SCALE: 1:100 A1
 DATE: 28.05.13
 DRAWN: JDH
 CHECKED: JM
 STATUS:
 Planning
 DRAWING NO: 05024_B1_05_001
 REV: B
 Architecture | Masterplanning | Interiors | Graphics | Branding

Copyright of this drawing is vested in 5plus Architects and it must not be copied or reproduced without written consent.
 Figure dimensions only are to be taken from this drawing. DO NOT SCALE OFF THIS DRAWING. BY BY COURT
 ALL. All contractors must read the drawings and be responsible for taking and checking all dimensions relative to their work.
 Take care to note any variations between drawings and site conditions.
 Electronic files (drawings) based on 'read only' and should not be interpreted for measurement.
 All dimensions and levels should be read only from those values stated in text on the drawings.

KEY PLAN:

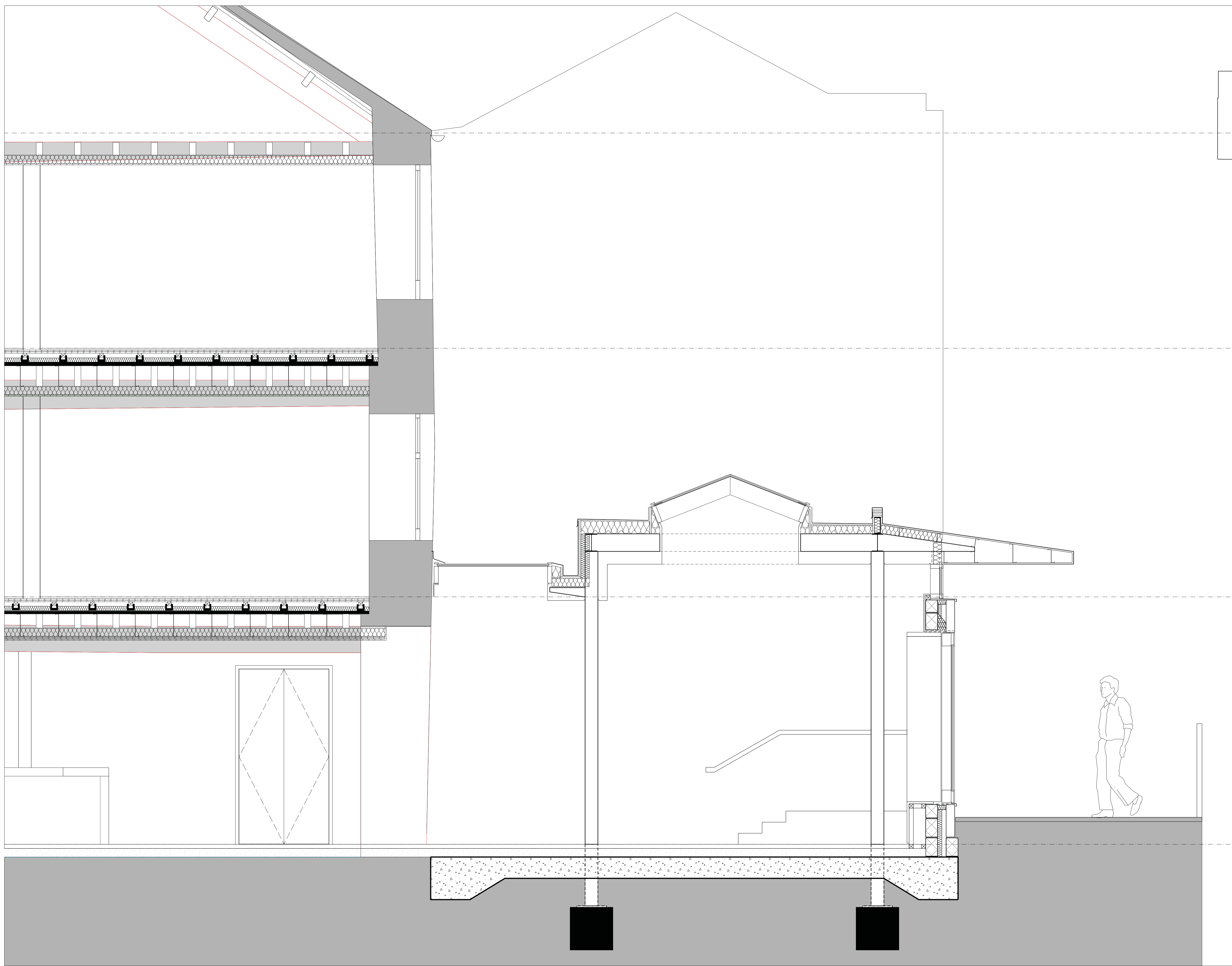
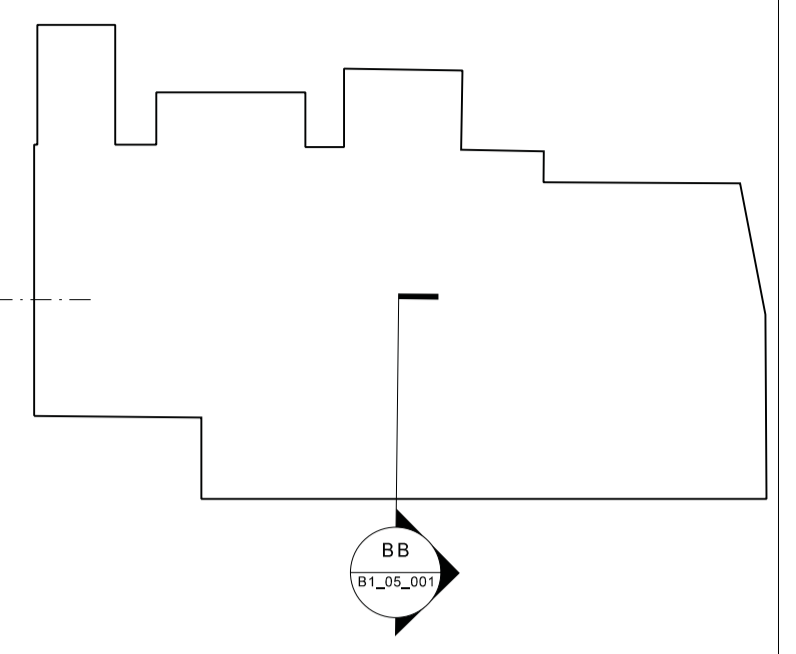

REV: | DATE: | DETAILS:

4th Floor
 The Hive
 47 Lever Street
 Manchester
 M1 1FN
 +44 (0)161 228 0211
 www.5plusarchitects.com

5plus architects

PROJECT:
 Chipping
 Masterplan
 TITLE:
 The Mill
 Section BB
 SCALE: 1:20 A1 DATE: 08.10.13 DRAWN: JDH CHECKED: JM
 STATUS:
 Planning
 DRAWING NO: 05024 _B1_05_002 REV: -
 Architecture | Masterplanning | Interiors | Graphics | Branding