



Copyright of this drawing is vested in 5plus Architects and it must not be copied or reproduced without written consent. Figured dimensions only are to be taken from this drawing. DO NOT SCALE OFF THIS DRAWING. ALL BY COURTESY. All contractors must visit the site and be responsible for taking and checking all dimensions relative to their work. Take care to note any variations between drawings and site conditions. Electronic data drawings based on 'best only' and should not be interpreted for measurement. All dimensions and levels should be read only from those values stated to suit, on the drawings.

KEY PLAN:

- Application Site Boundary
- Additional Land in Ownership of Applicant

REV: | DATE: | DETAILS:

4th Floor  
The Hive  
47 Lever Street  
Manchester  
M1 1FN  
+44 (0)161 228 0211  
www.5plusarchitects.com

**5plus architects**

PROJECT: Chipping Masterplan  
TITLE: Barn Location Plan  
SCALE: 1:200 A1  
DATE: 11.06.13  
DRAWN: PJE  
CHECKED:  
STATUS: Planning  
DRAWING NO: 05024\_B2\_00\_100  
REV: -  
Architecture | Masterplanning | Interiors | Graphics | Branding



Copyright of this drawing is vested in 5plus Architects and it must not be copied or reproduced without written consent.  
Figured dimensions only are to be taken from this drawing. DO NOT SCALE OFF THIS DRAWING. BY THE COURTESY  
OF THE ARCHITECT.  
All contractors must take the site and be responsible for taking and checking all dimensions relative to their work.  
Take care to check all dimensions and to be advised of any variation between drawings and site conditions.  
Electronic data (drawings) based on 'read only' and should not be interpreted for measurement.  
All dimensions and levels should be read only from those values stated in text, on the drawings.  
KEY PLAN:

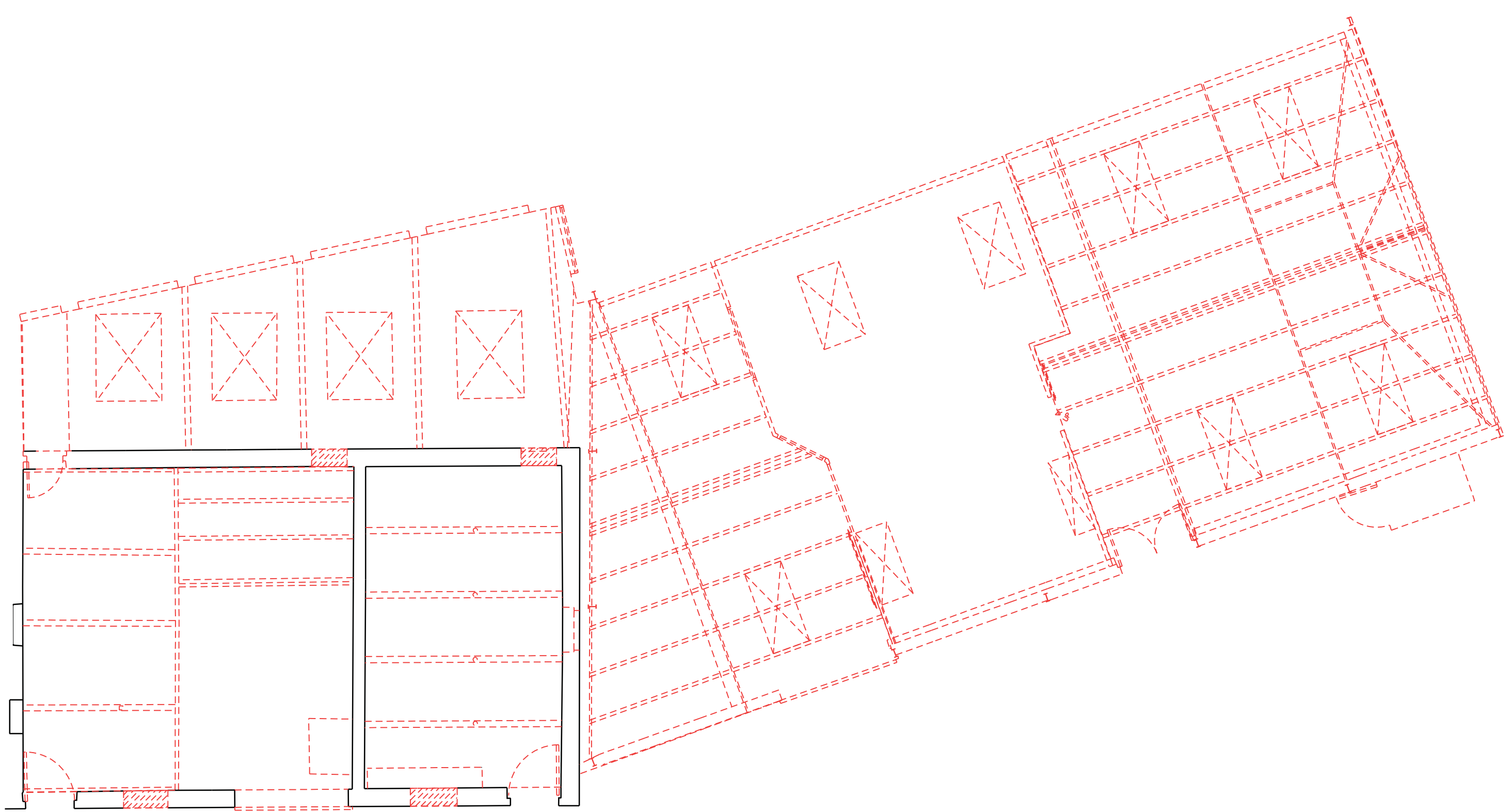

REV: | DATE: | DETAILS:

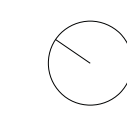

4th Floor  
The Hive  
47 Lever Street  
Manchester  
M1 1FN  
+44 (0)161 228 0211

**5plus architects**

www.5plusarchitects.com

PROJECT:  
Chipping  
Masterplan  
TITLE:  
Barn - Ground Floor  
Demolition Plan  
SCALE: 1:100 A1 DATE: 01.05.13 DRAWN: JDH CHECKED: JM  
STATUS:  
Planning  
DRAWING NO: 05024 \_B2\_01\_000 REV: -  
Architecture | Masterplanning | Interiors | Graphics | Branding

Copyright of this drawing is vested in 5plus Architects and it must not be copied or reproduced without written consent.  
Figured dimensions only are to be taken from this drawing. DO NOT SCALE OFF THIS DRAWING. BY BY COURT  
ALL  
All contractors must visit the site and be responsible for taking and checking all dimensions relative to their work.  
Take care to check any dimensions between drawings and site conditions.  
Electronic data (drawings) based on 'read only' and should not be interpreted for measurement.  
All dimensions and levels should be read only from those values stated to suit, on the drawings.  
KEY PLAN:

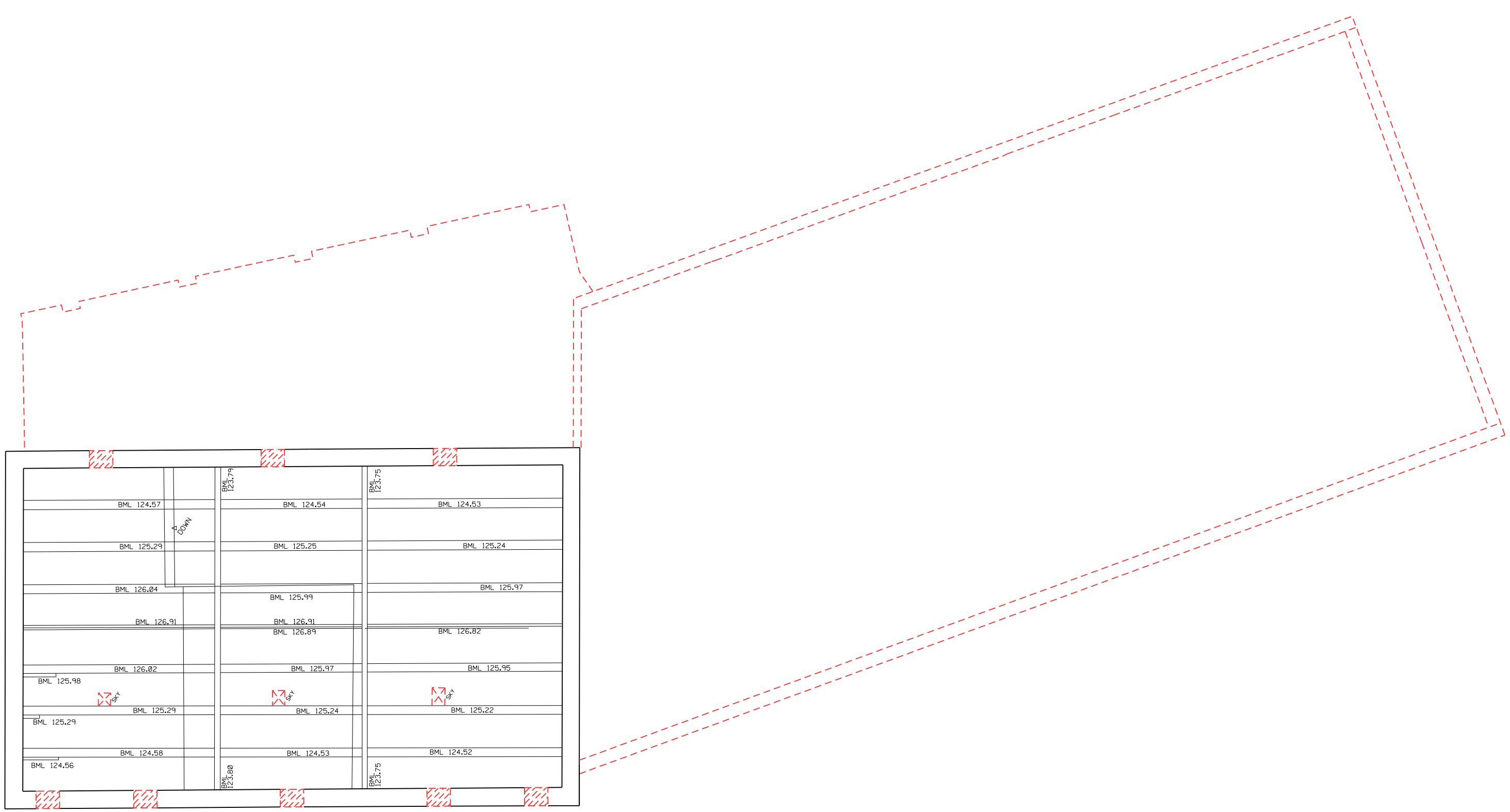

REV: | DATE: | DETAILS:

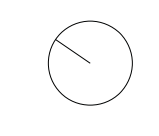

4th Floor  
The Hive  
47 Lever Street  
Manchester  
M1 1FN  
+44 (0)161 228 0211  
www.5plusarchitects.com

**5plus architects**

PROJECT:  
Chipping  
Masterplan  
TITLE:  
Barn - First Floor  
Demolition Plan  
SCALE: 1:100 A1 DATE: 01.05.13 DRAWN: JDH CHECKED: JM  
STATUS:  
Planning  
DRAWING NO: 05024 \_B2\_01\_001 REV: -  
Architecture | Masterplanning | Interiors | Graphics | Branding

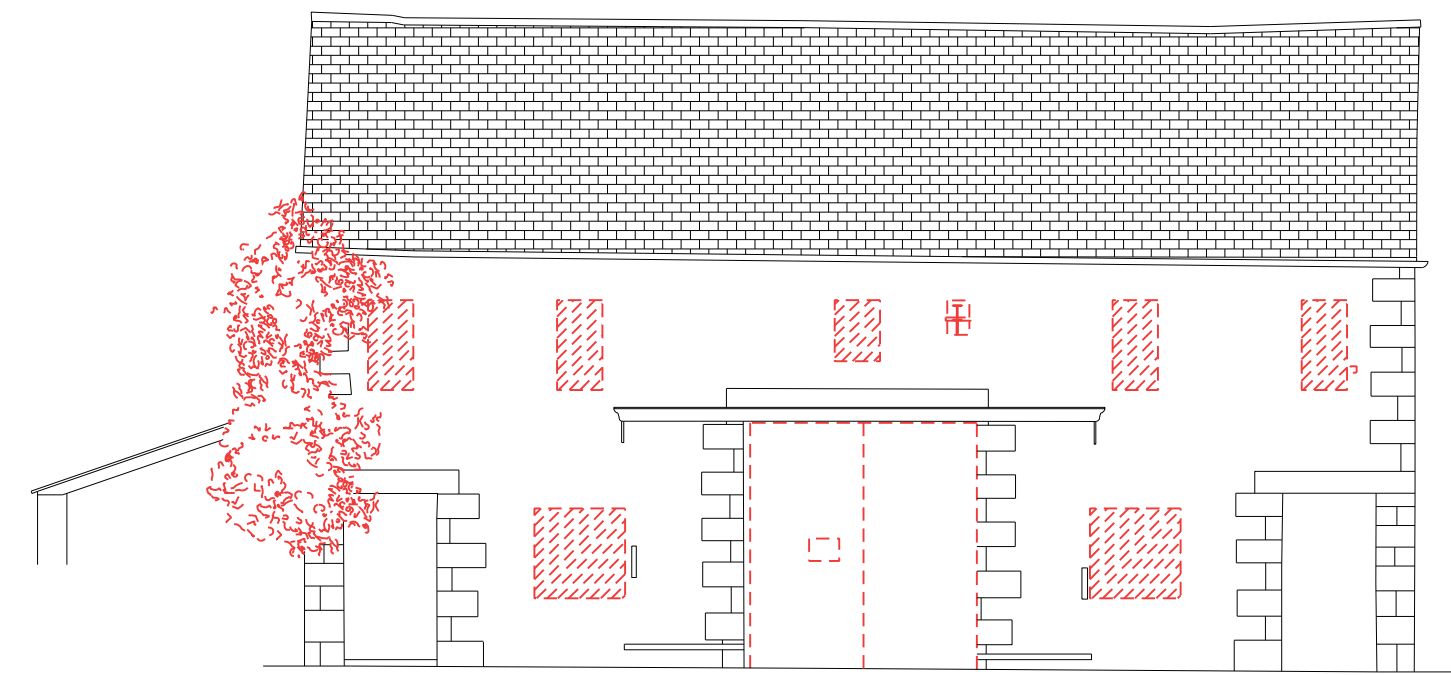
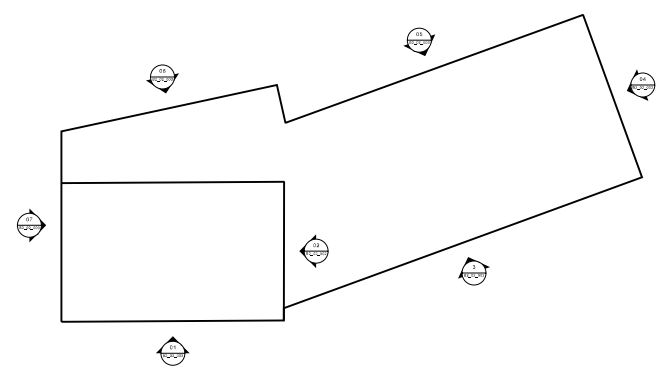

Elevation 01

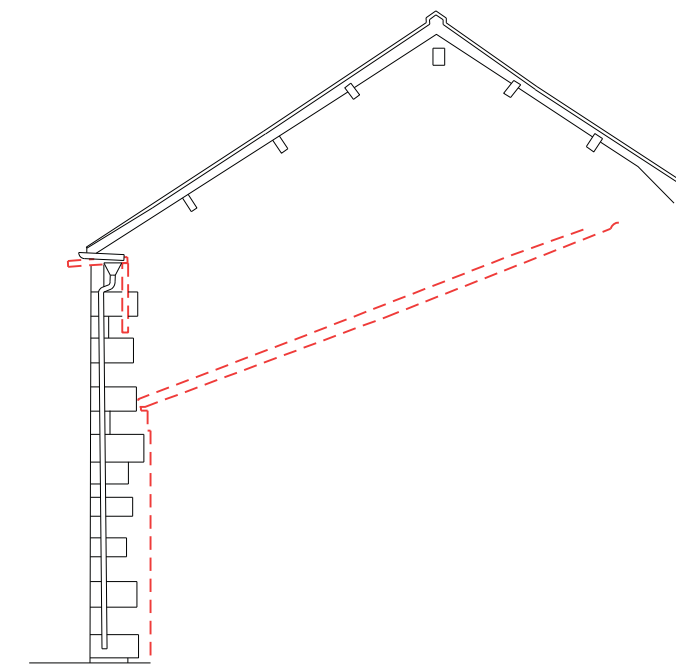

Elevation 02

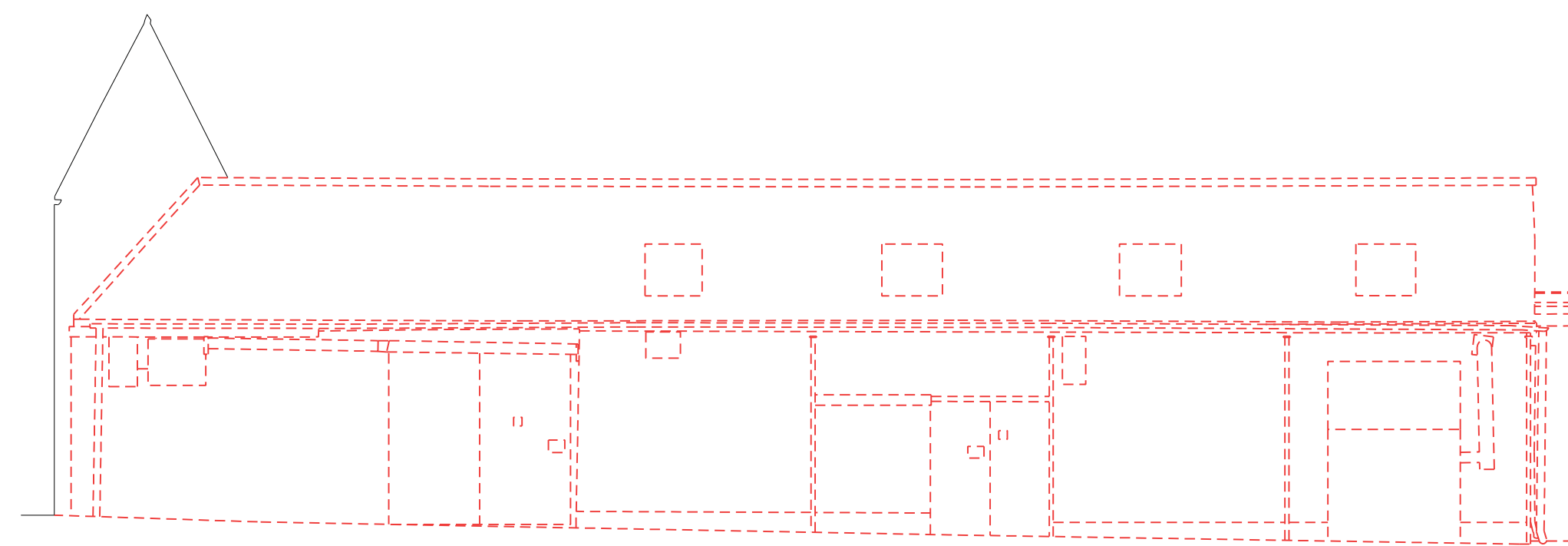

Elevation 03

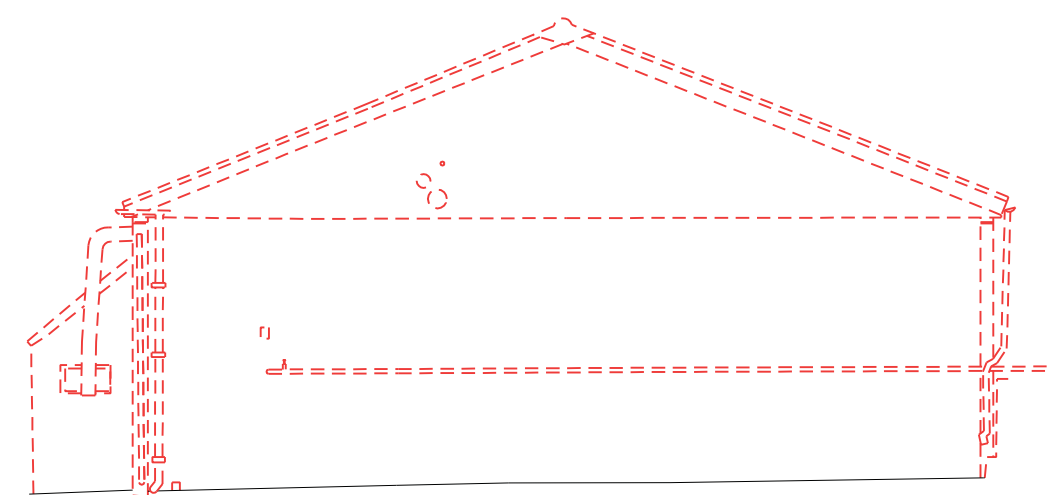

Elevation 04

REV: | DATE: | DETAILS:

**5plus architects**  
 4th Floor  
 The Hive  
 47 Lever Street  
 Manchester  
 M1 1FN  
 +44 (0)161 228 0211  
 www.5plusarchitects.com

PROJECT:  
**Chipping  
 Masterplan**  
 TITLE:  
**Barn Cottages  
 Demolition: Existing Elevations 1-4**  
 SCALE: 1:100 DATE: 01.05.13 DRAWN: JDH CHECKED: JM  
 STATUS:  
**Planning**  
 DRAWING NO:  
**05024 \_B2\_01\_010**  
 REV: -  
 Architecture | Masterplanning | Interiors | Graphics | Branding

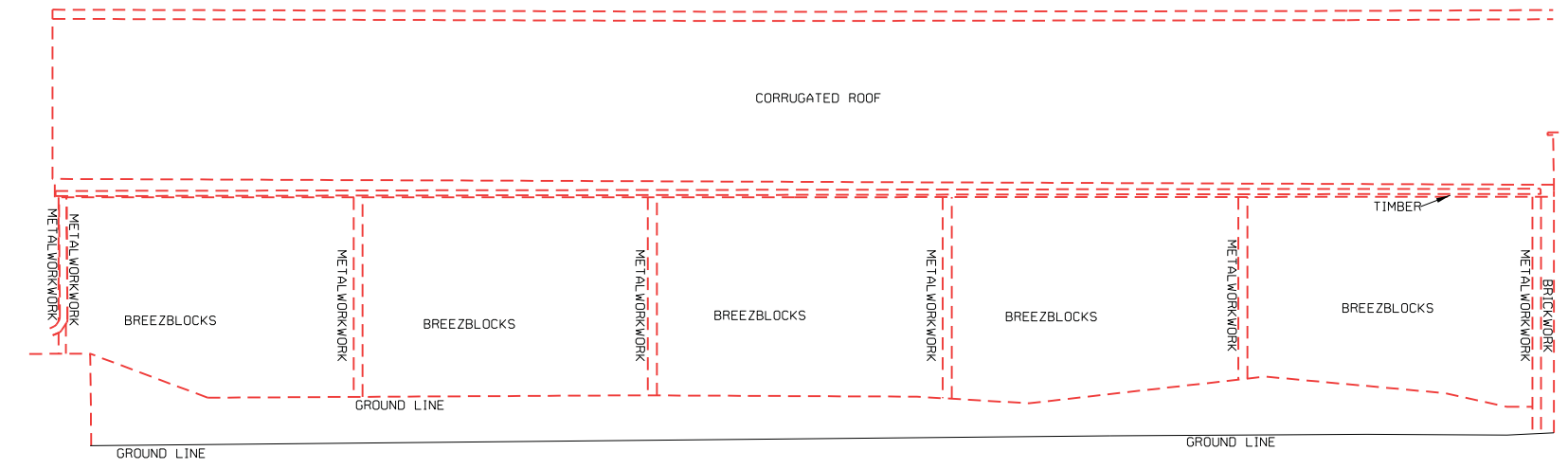
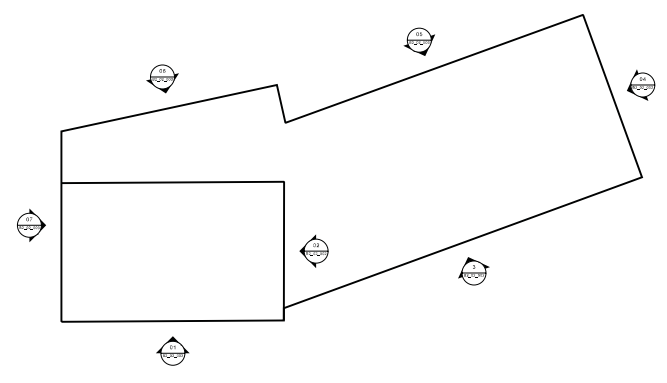

Elevation 05

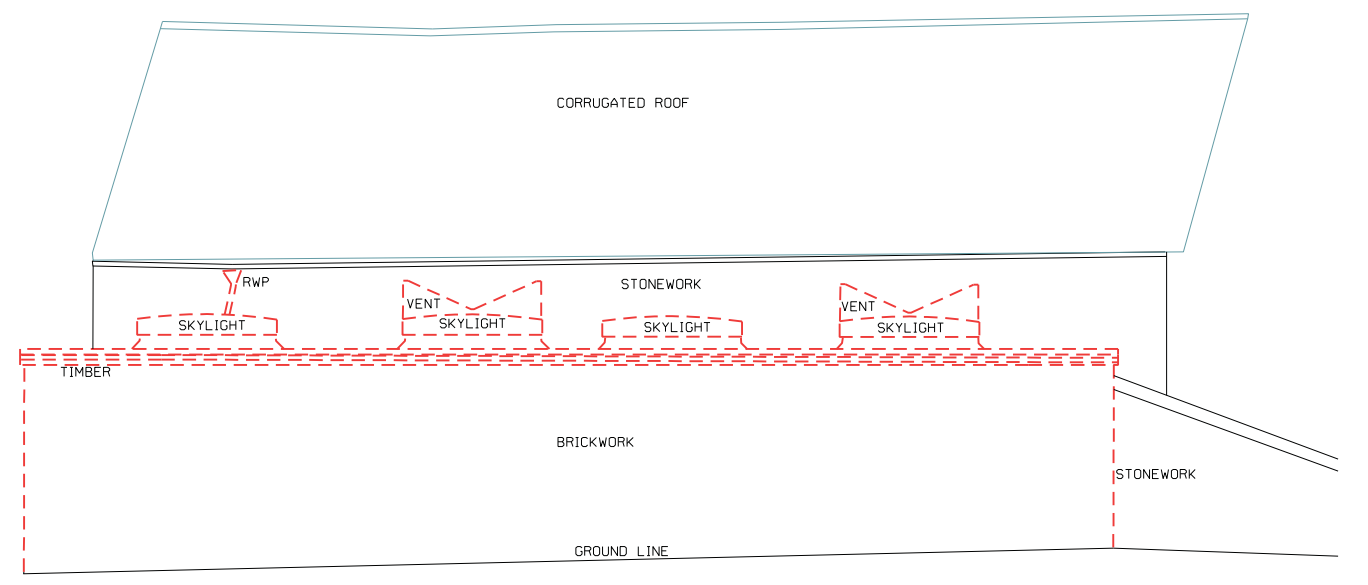

Elevation 06

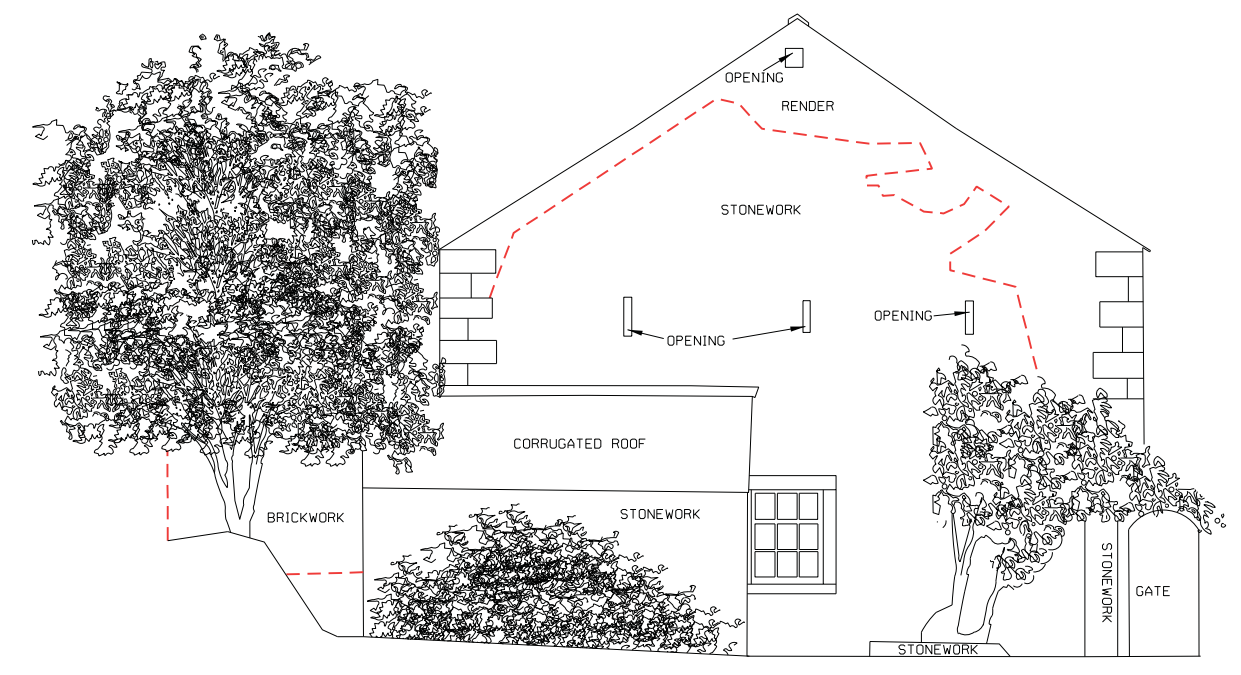

Elevation 07

REV: | DATE: | DETAILS:

Copyright of this drawing is vested in 5plus Architects and it must not be copied or reproduced without written consent.  
 Figure dimensions only are to be taken from this drawing. DO NOT SCALE OFF THIS DRAWING. ALL BY COURTESY  
 AIA.  
 All contractors must read the drawings and be responsible for taking and checking all dimensions relative to their work.  
 These drawings are to be checked at any variation between drawings and site conditions.  
 Electronic data (drawings) based on 'read only' and should not be interpreted for measurement.  
 All dimensions and levels should be read only from those values shown to suit, on the drawings.  
 KEY PLAN:

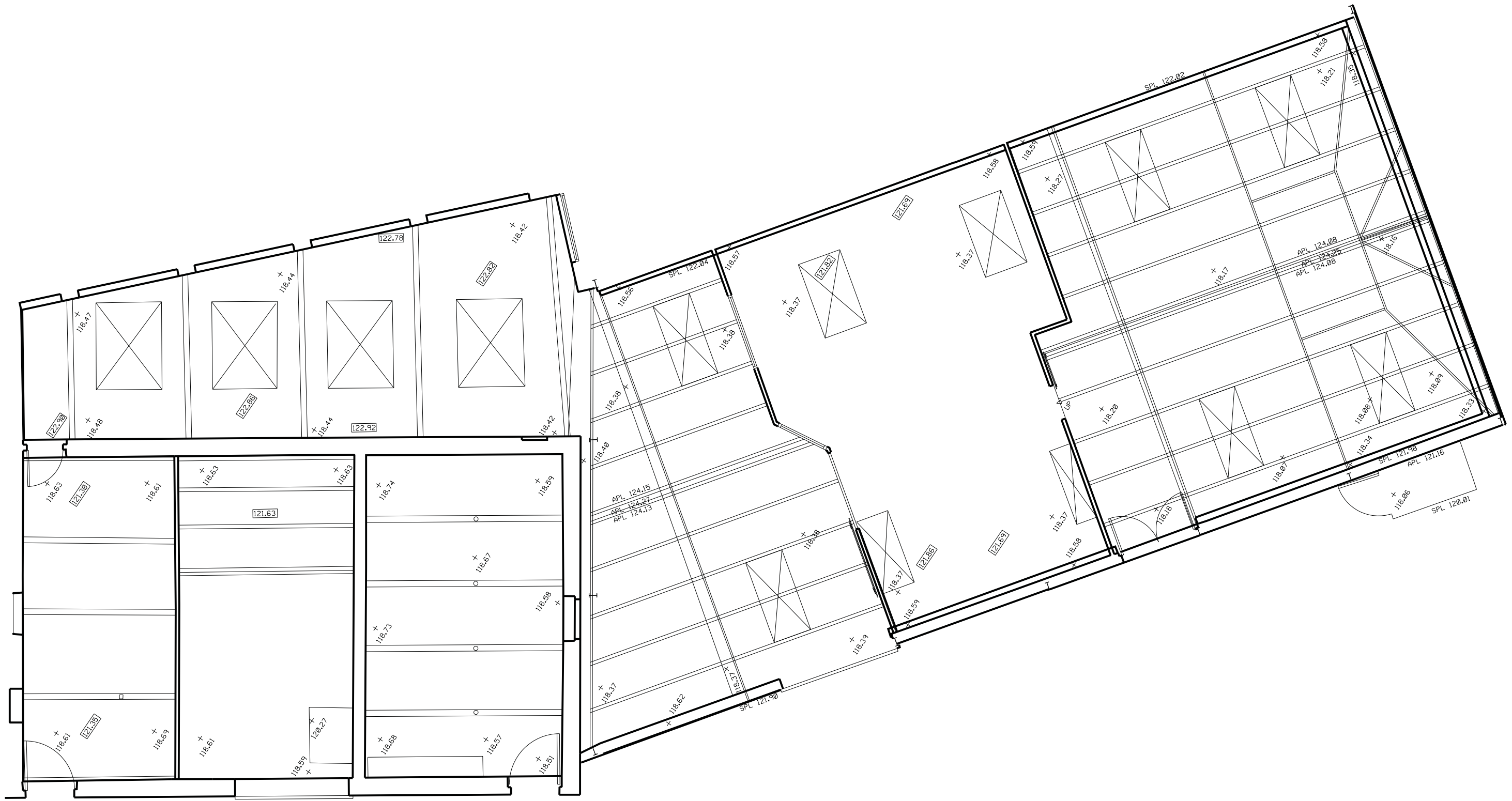

REV: | DATE: | DETAILS:

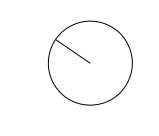

4th Floor  
 The Hive  
 47 Lever Street  
 Manchester  
 M1 1FN  
 +44 (0)161 228 0211

**5plus architects**

www.5plusarchitects.com

PROJECT:  
 Chipping  
 Masterplan  
 TITLE:  
 Existing Barn  
 Ground Floor  
 SCALE: 1:100 A1 DATE: 01.05.13 DRAWN: JDH CHECKED: JM  
 STATUS:  
 Information  
 DRAWING NO: 05024\_B2\_02\_000 REV: -  
 Architecture | Masterplanning | Interiors | Graphics | Branding



Copyright of this drawing is vested in 5plus Architects and it must not be copied or reproduced without written consent.  
 Figure dimensions only are to be taken from this drawing. DO NOT SCALE OFF THIS DRAWING. ALL BY COURTESY  
 5plus  
 All contractors must visit the site and be responsible for taking and checking all dimensions relative to their work.  
 These drawings are to be checked at any variation between drawings and site conditions.  
 Electronic data (drawings) based on 'read only' and should not be manipulated for measurement.  
 All dimensions and levels should be 'read only' from those values stated in text on the drawings.  
 KEY PLAN

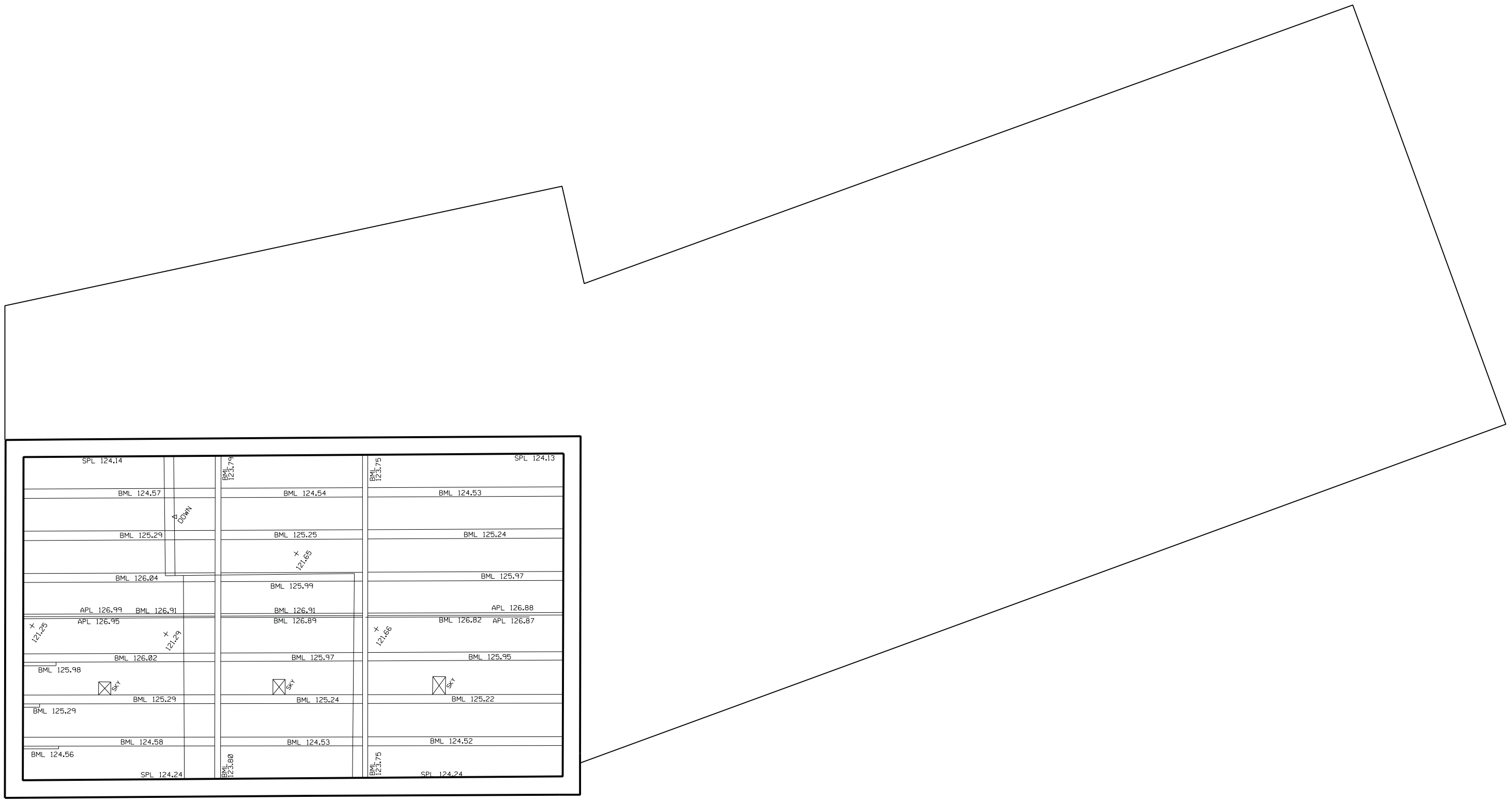

REV: | DATE: | DETAILS:

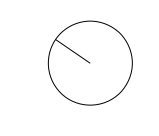

4th Floor  
 The Hive  
 47 Lever Street  
 Manchester  
 M1 1FN  
 +44 (0)161 228 0211  
 www.5plusarchitects.com

**5plus architects**

PROJECT:  
**Chipping  
 Masterplan**  
 TITLE:  
**Existing Barn  
 First Floor**  
 SCALE: 1:100 A1 DATE: 01.05.13 DRAWN: JDH CHECKED: JM  
 STATUS:  
**Information**  
 DRAWING NO: 05024\_B2\_02\_001 REV: -  
 Architecture | Masterplanning | Interiors | Graphics | Branding

Copyright of this drawing is vested in 5plus Architects and it must not be copied or reproduced without written consent.  
 Figure dimensions only are to be taken from this drawing. DO NOT SCALE OFF THIS DRAWING. ALL BY COURTESY  
 AIA.  
 All contractors must read the drawings and be responsible for taking and checking all dimensions relative to their work.  
 Take care to check for any variations between drawings and site conditions.  
 Electronic files created based on these drawings should not be interpreted for measurement, of dimensions and levels should be read only from those values stated in text, on the drawings.  
 KEY PLAN:



REV: | DATE: | DETAILS:

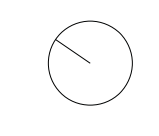

4th Floor  
 The Hive  
 47 Lever Street  
 Manchester  
 M1 1FN  
 +44 (0)161 228 0211  
 www.5plusarchitects.com

**5plus architects**

PROJECT:  
 Chipping  
 Masterplan  
 TITLE:  
 Proposed Barn Conversion  
 Ground Floor  
 SCALE: 1:100 A1 DATE: 01.05.13 DRAWN: JDH CHECKED: JM  
 STATUS:  
 Planning  
 DRAWING NO:  
 05024\_B2\_02\_002 REV: A  
 Architecture | Masterplanning | Interiors | Graphics | Branding



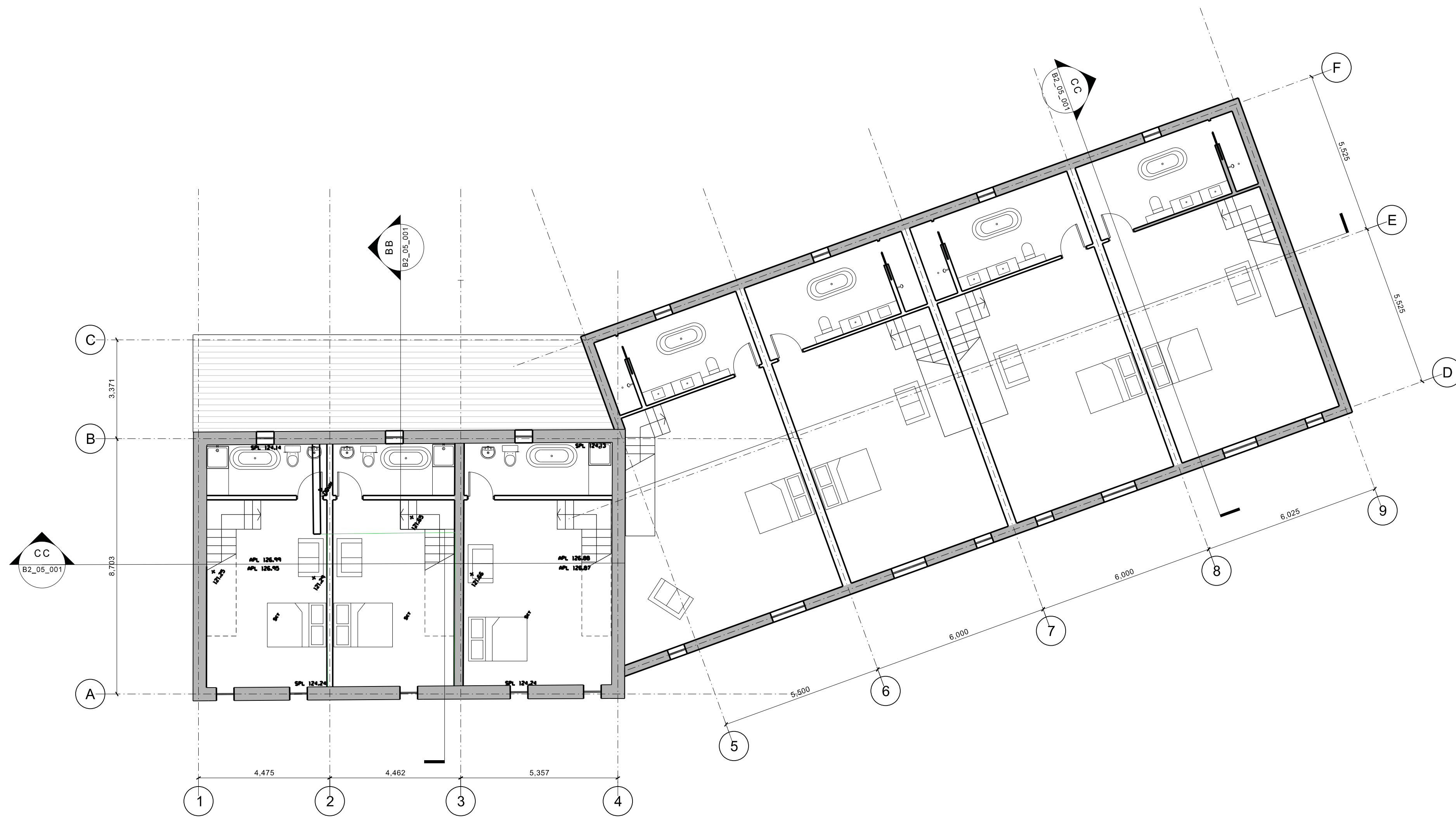

| REV. | DATE | DETAILS |
|------|------|---------|
|      |      |         |

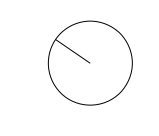

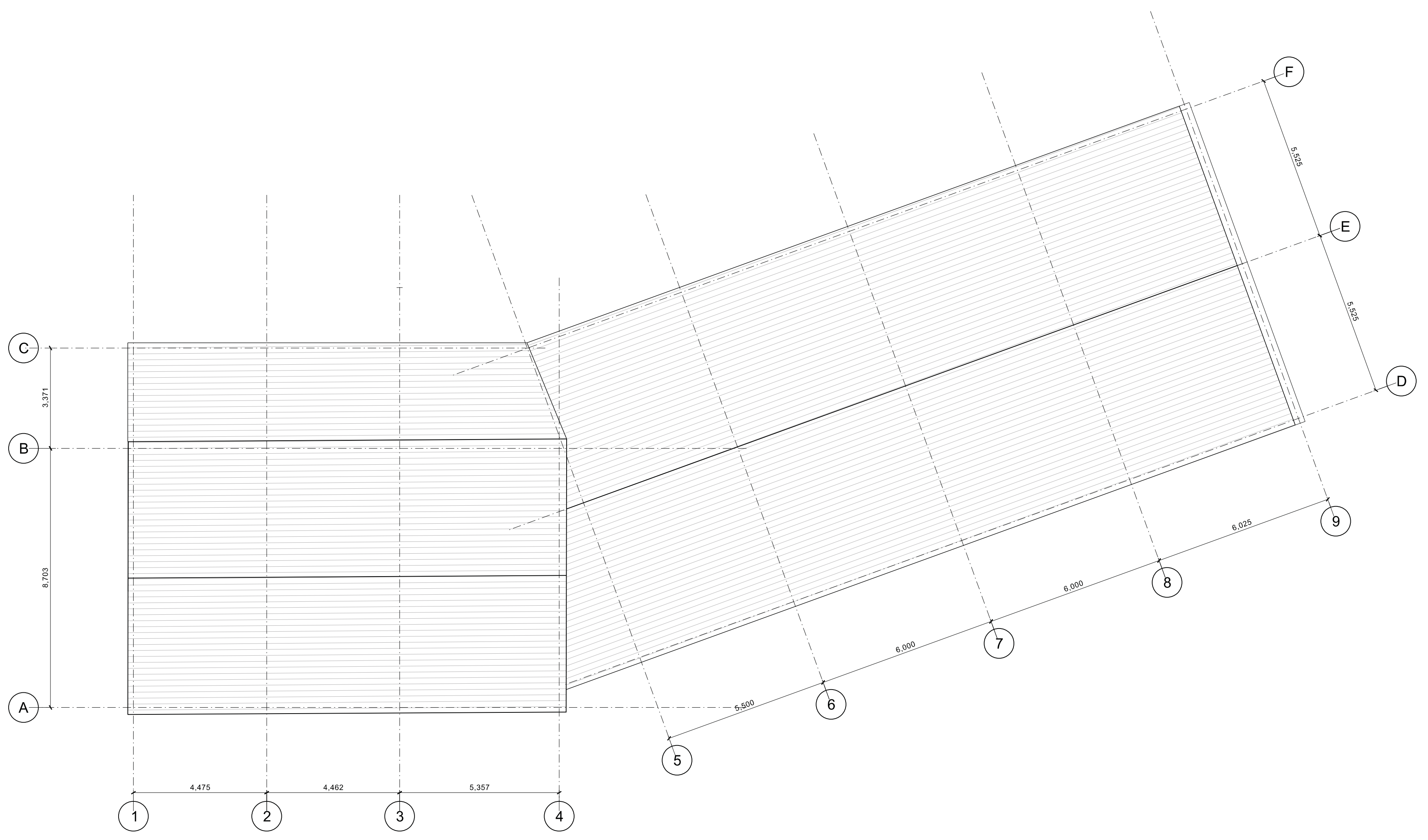

| REV. | DATE | DETAILS |
|------|------|---------|
|      |      |         |

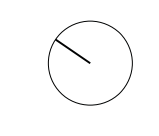



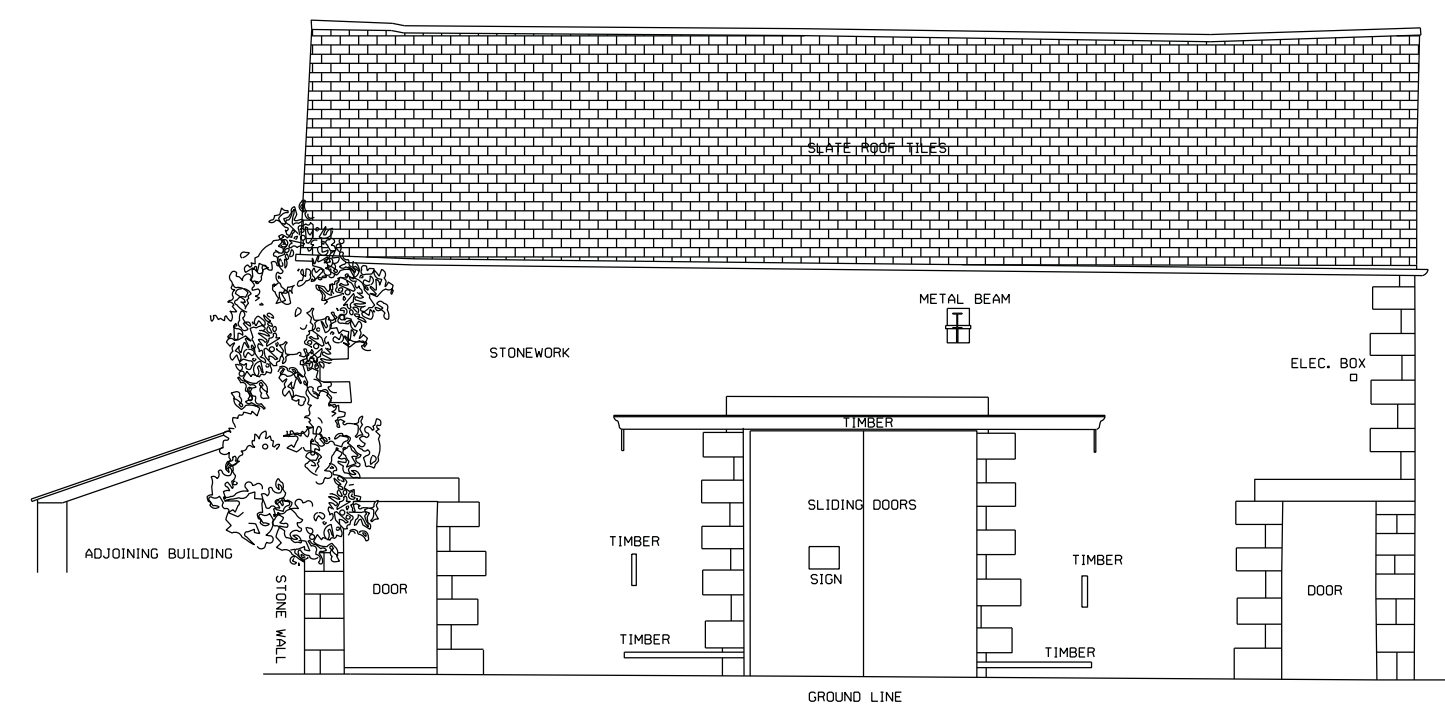
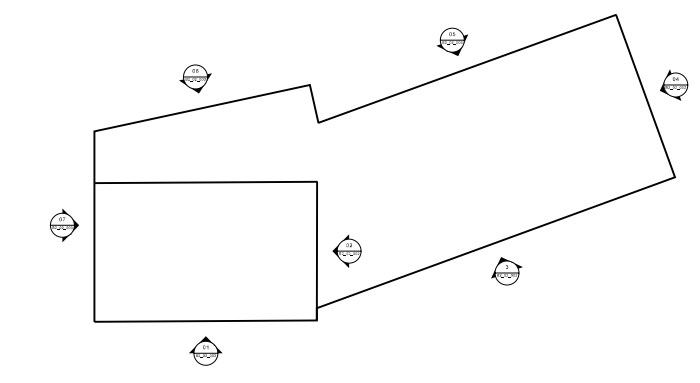

Elevation 01

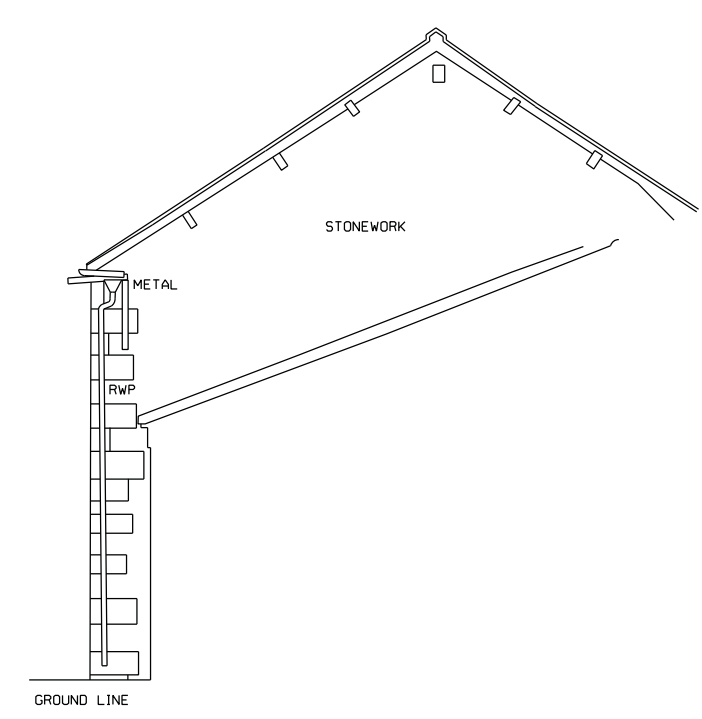

Elevation 02

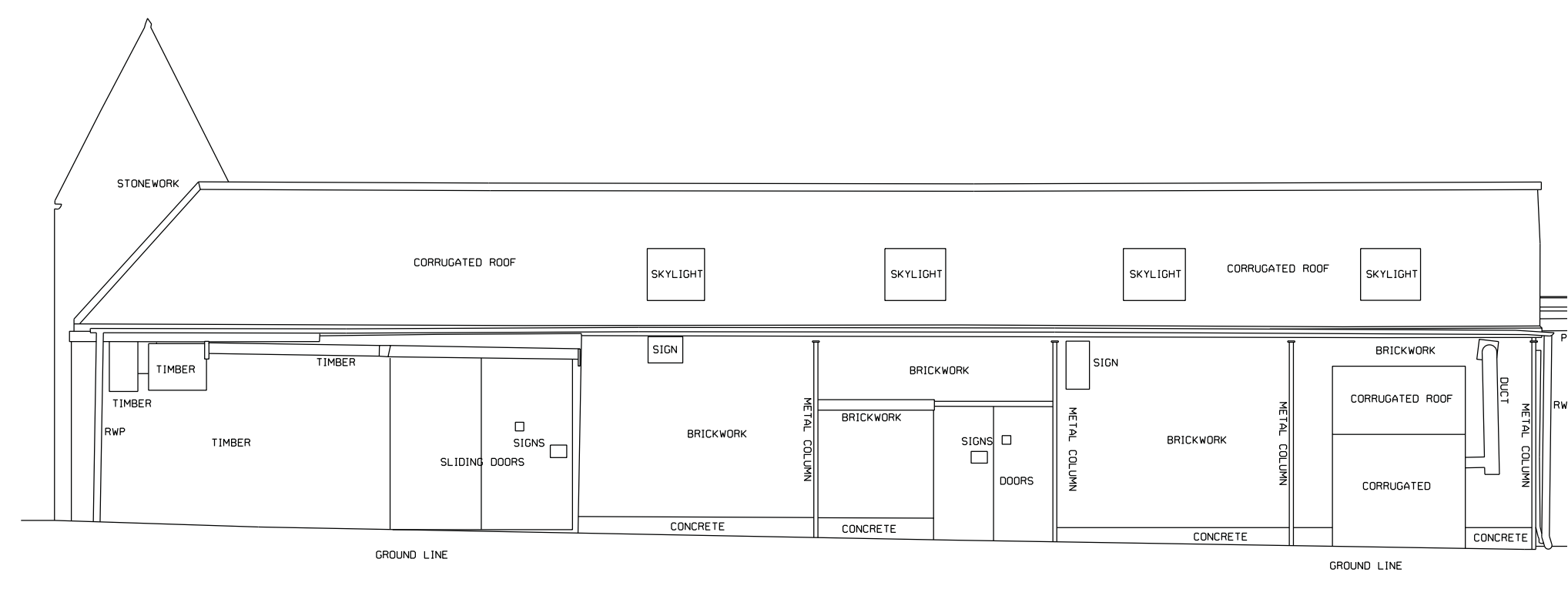

Elevation 03

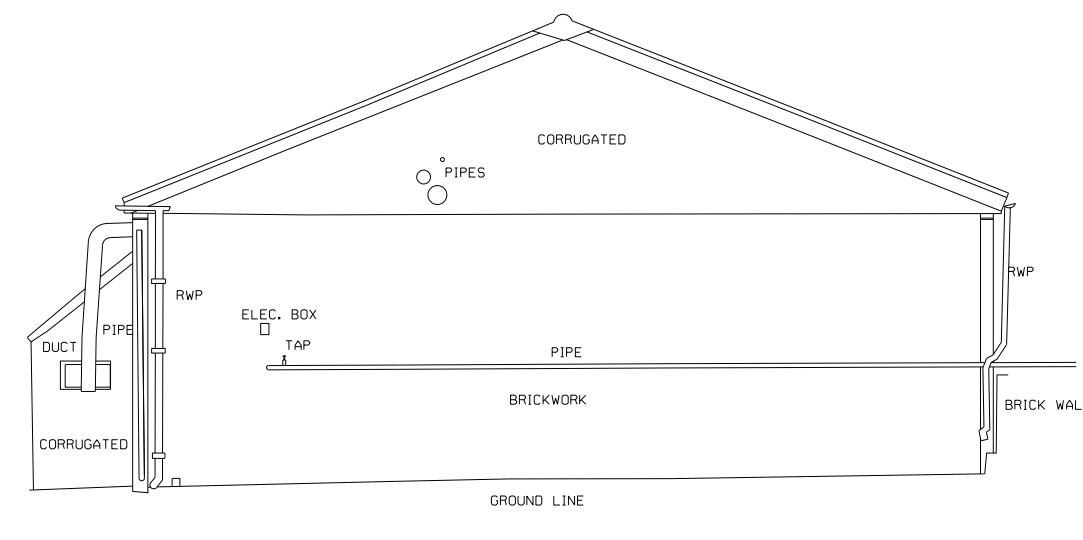

Elevation 04

| REV | DATE | DETAILS |
|-----|------|---------|
|     |      |         |

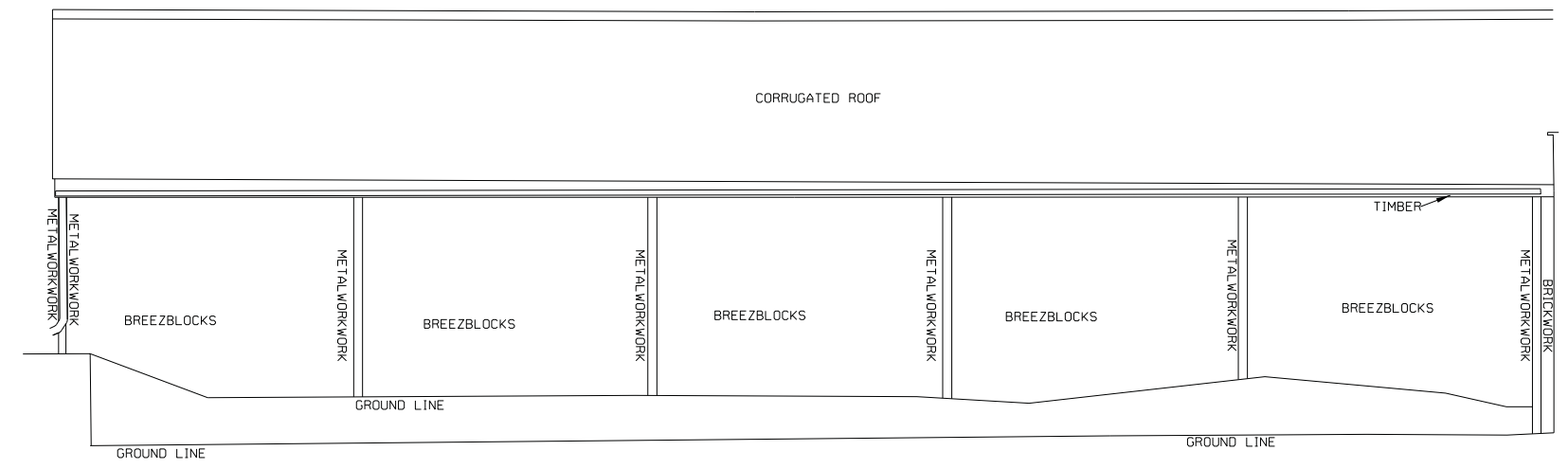
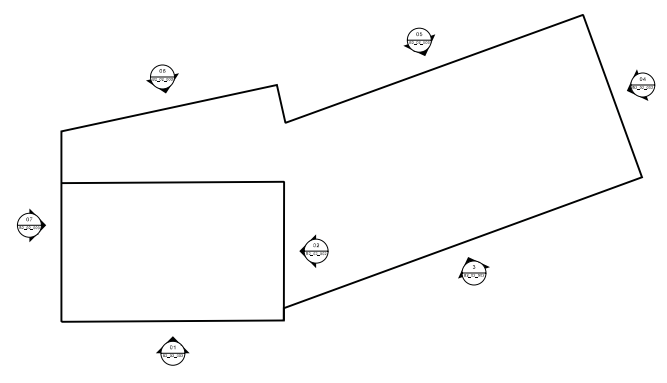

Elevation 05

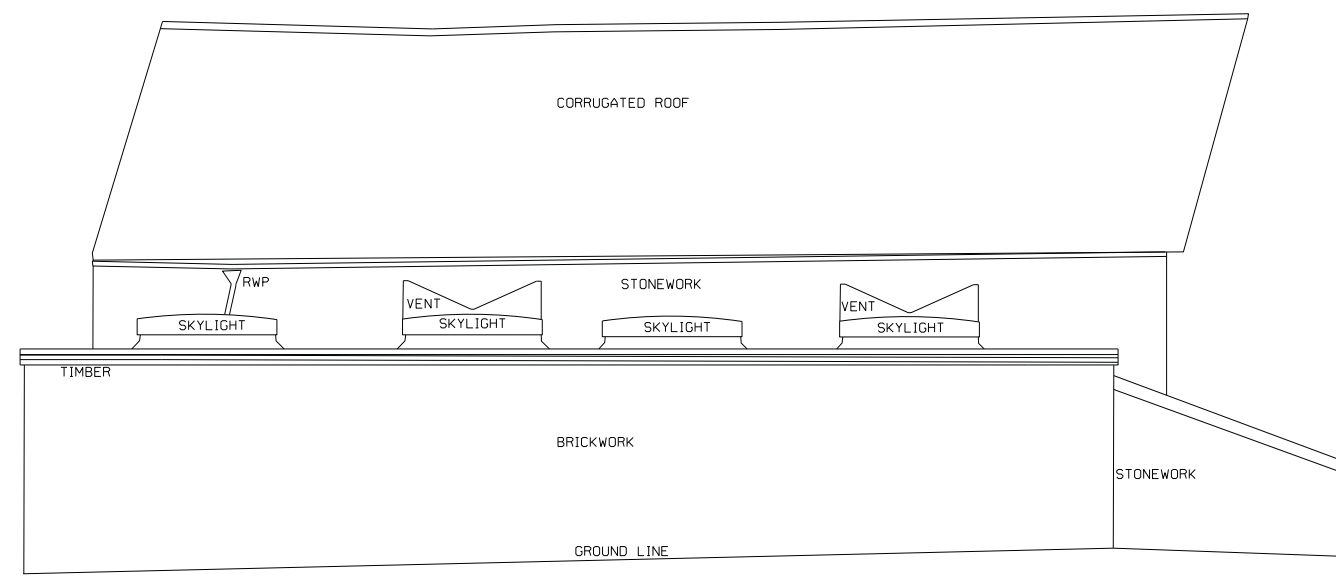

Elevation 06

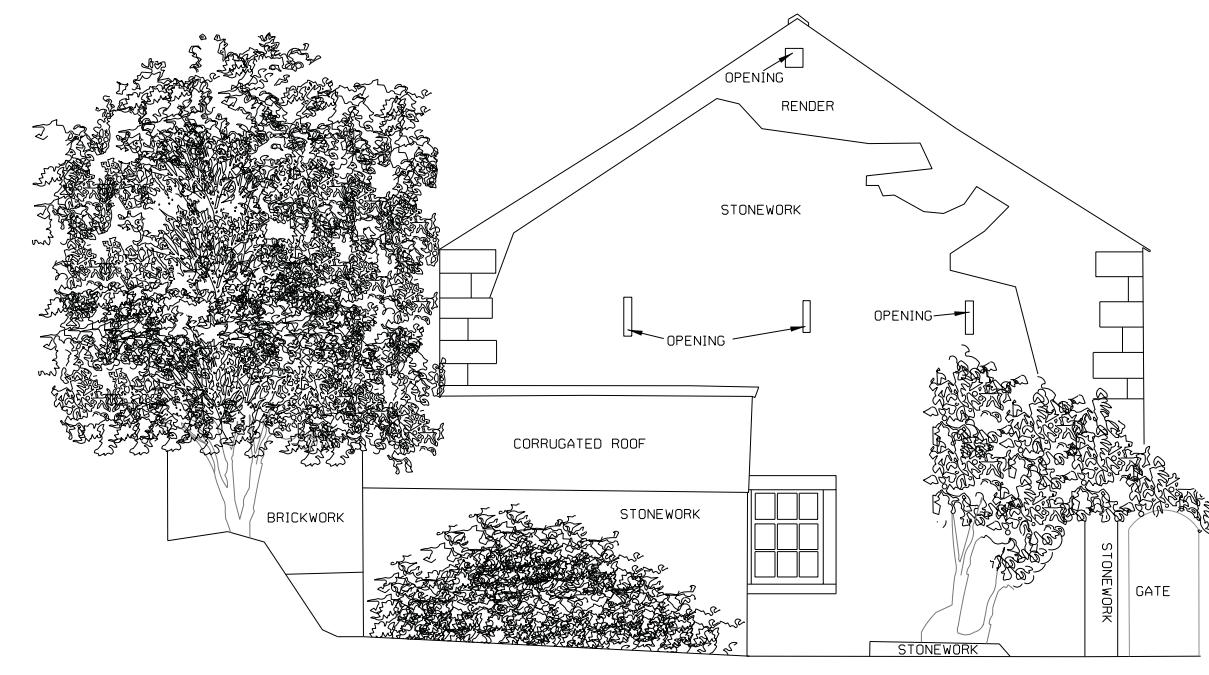

Elevation 07

| REV. | DATE | DETAILS |
|------|------|---------|
|      |      |         |



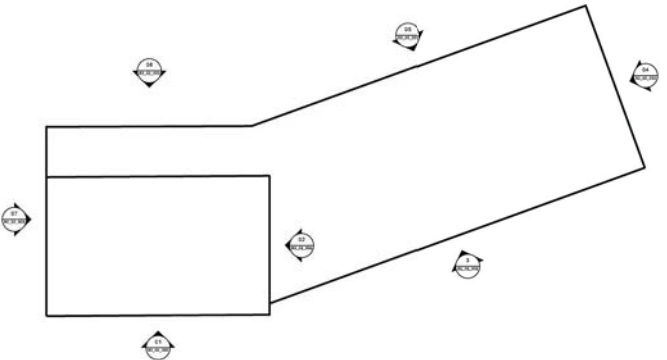

Note: Existing roof and windows to be repaired, with like for like materials, or replaced to match existing.

Key

- 01 Sandstone with dressed quoins to elevation returns
- 02 Dressed sandstone surround/lintel
- 03 Dressed sandstone gable edge
- 04 Timber framed window
- 05 Slate to match existing
- 06 Timber with natural finish
- 07 Render
- 08 Timber framed door with natural finish

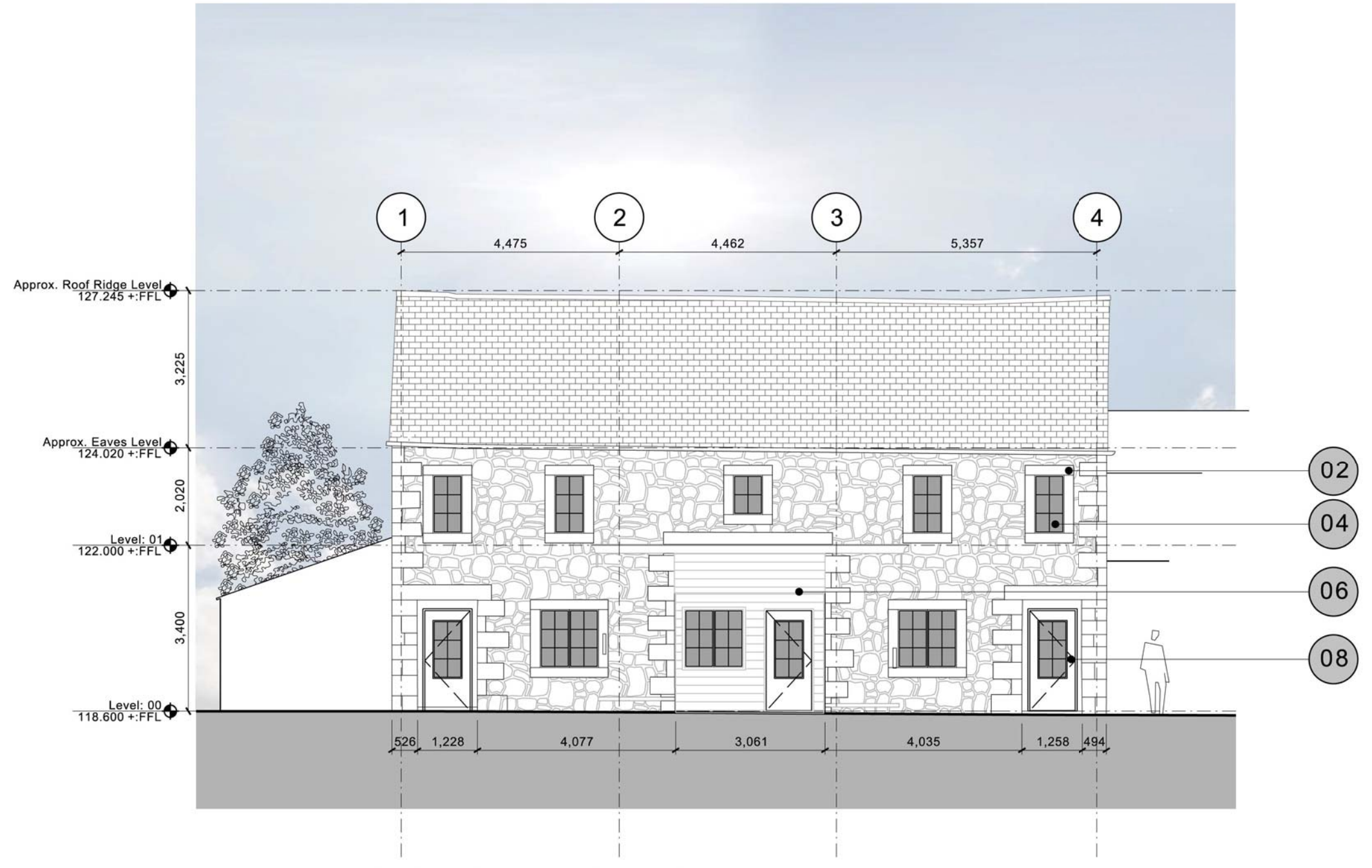

Elevation 01 (South-west facing)

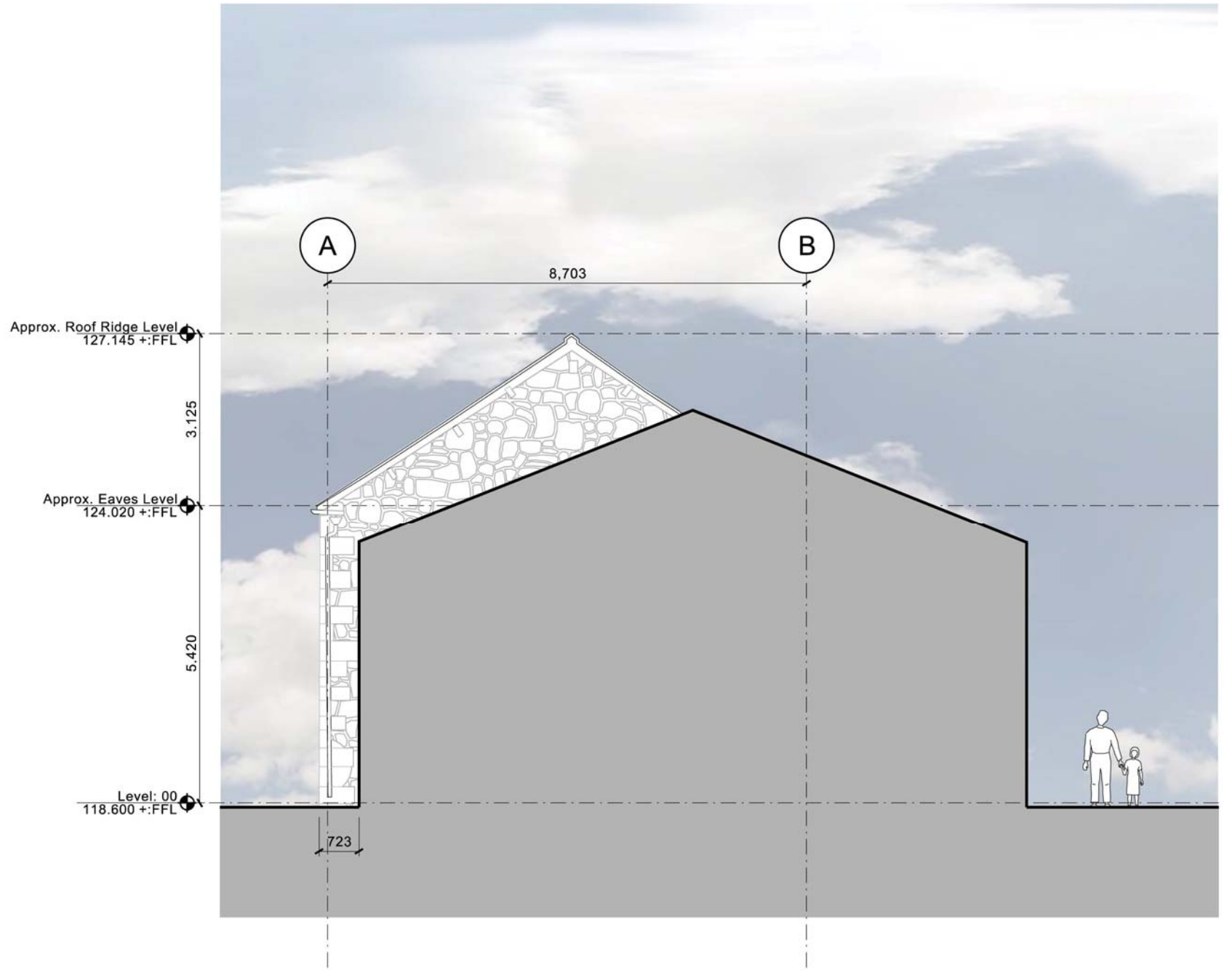

Elevation 02 (South-east facing)

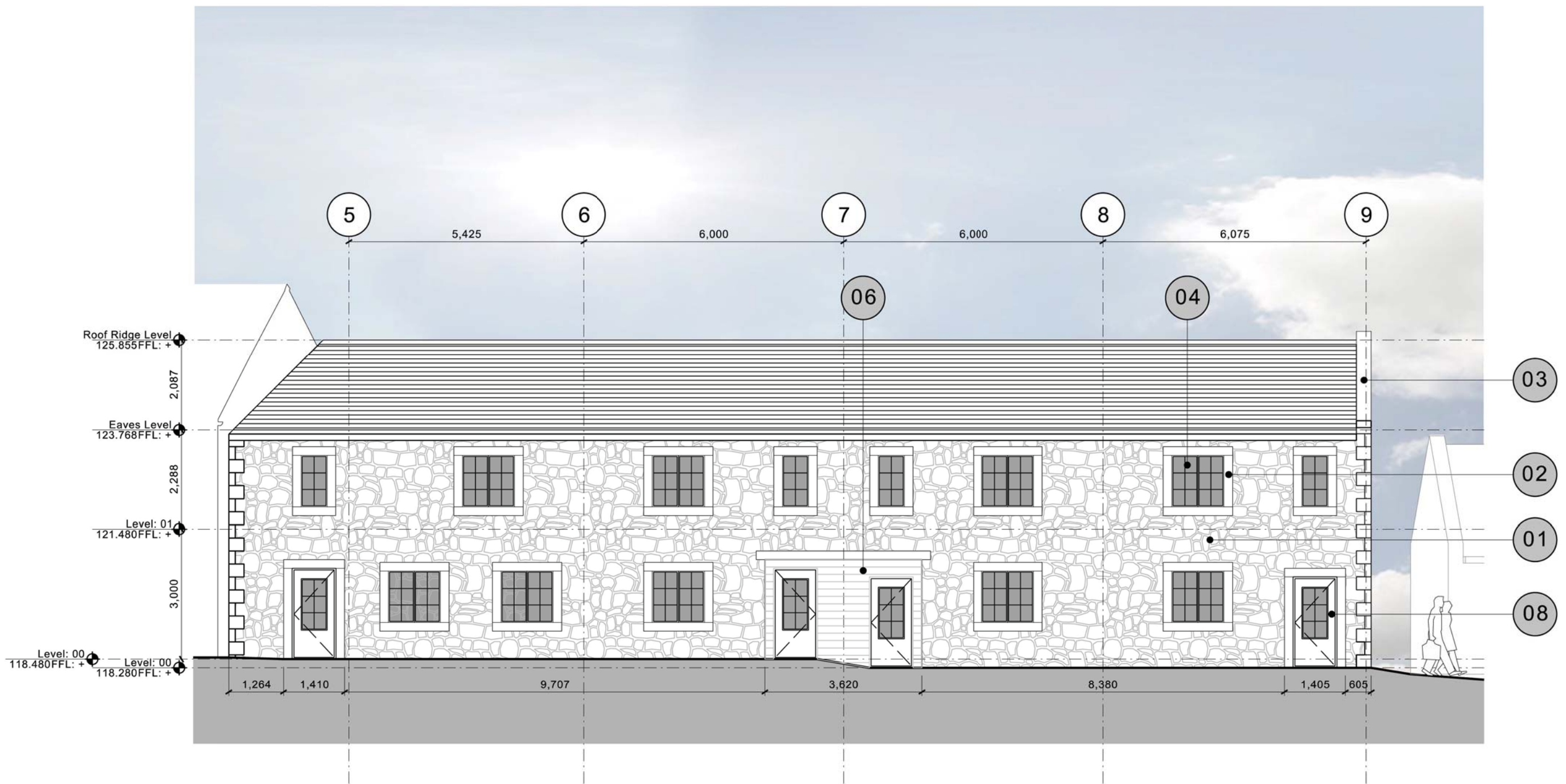

Elevation 03 (South-west facing)

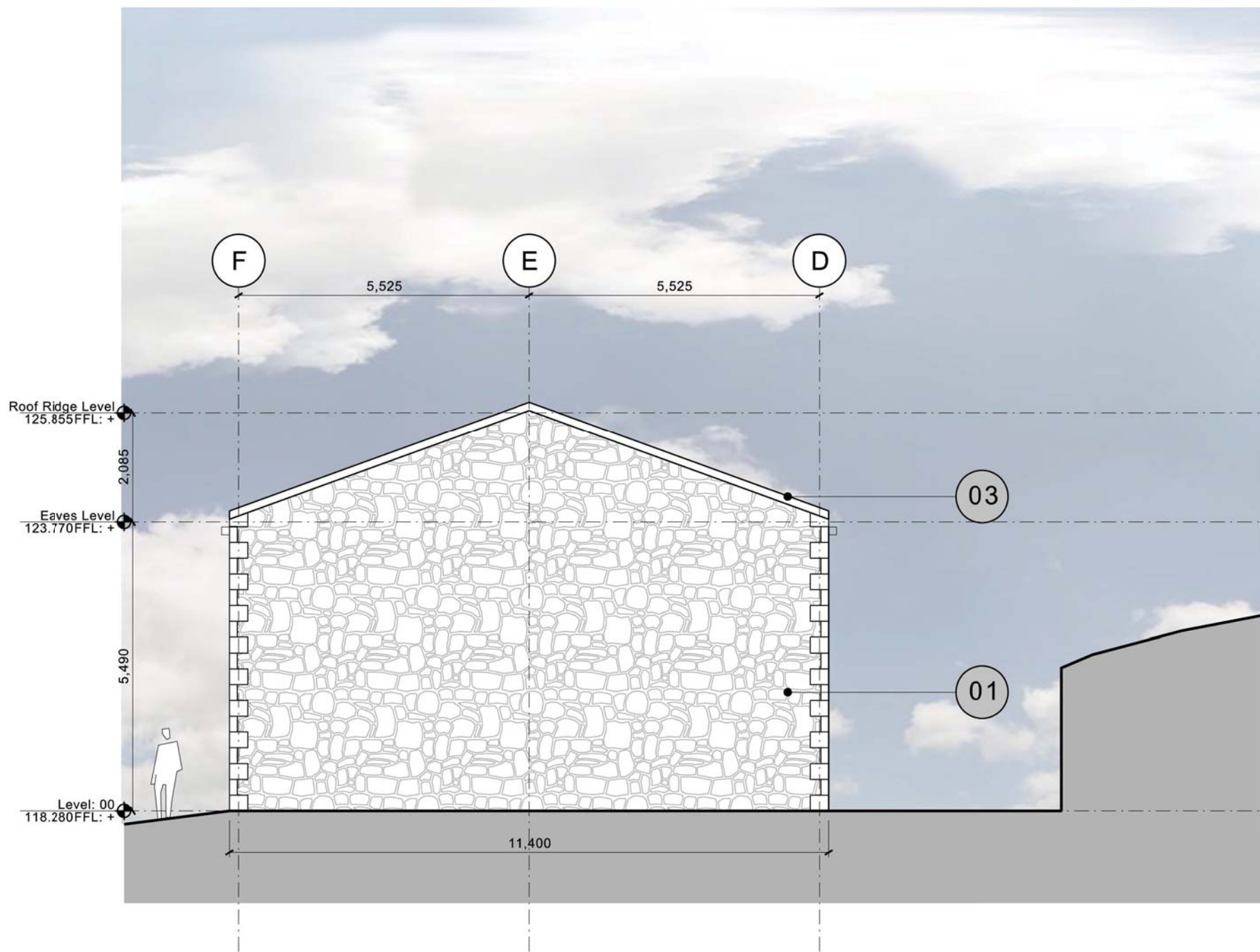

Elevation 04 (South-east facing)

REV: | DATE: | DETAILS:



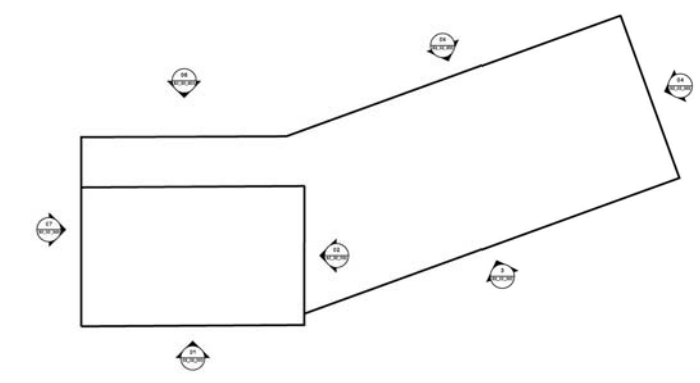

Note:  
 Existing roof and windows to be repaired,  
 with like for like materials, or replaced to  
 match existing.

Key

- 01 Sandstone with dressed quoins to elevation returns
- 02 Dressed sandstone surround/lintel
- 03 Dressed sandstone gable edge
- 04 Timber framed window
- 05 Slate to match existing
- 06 Timber with natural finish
- 07 Render
- 08 Timber framed door with natural finish



Elevation 05 (North-east facing)



Elevation 06 (North-east facing)

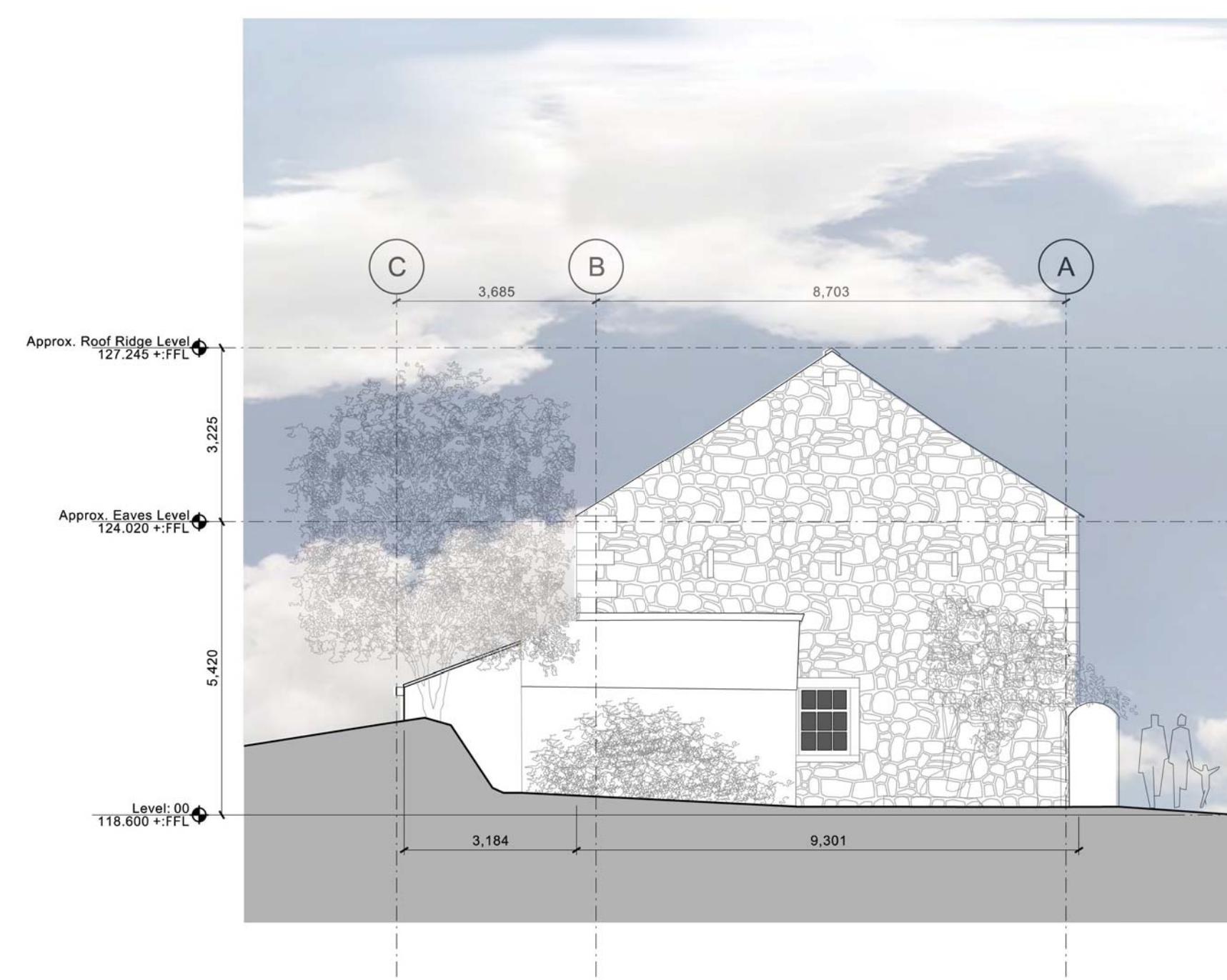

Elevation 07 (North-west facing)

REV | DATE | DETAILS



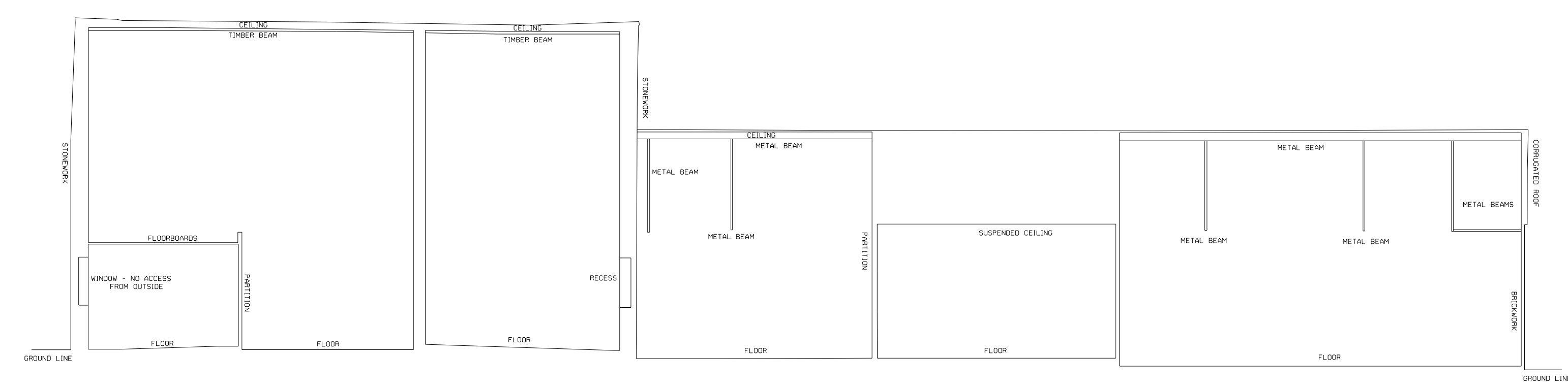
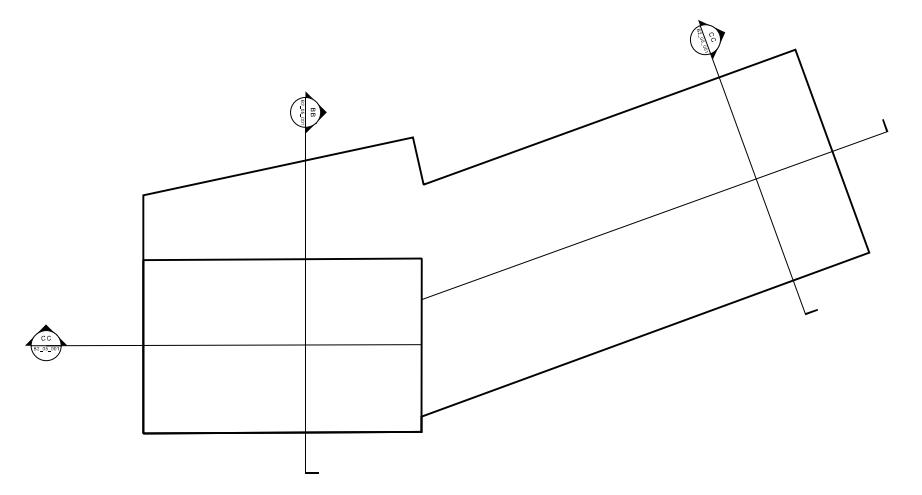

Section AA

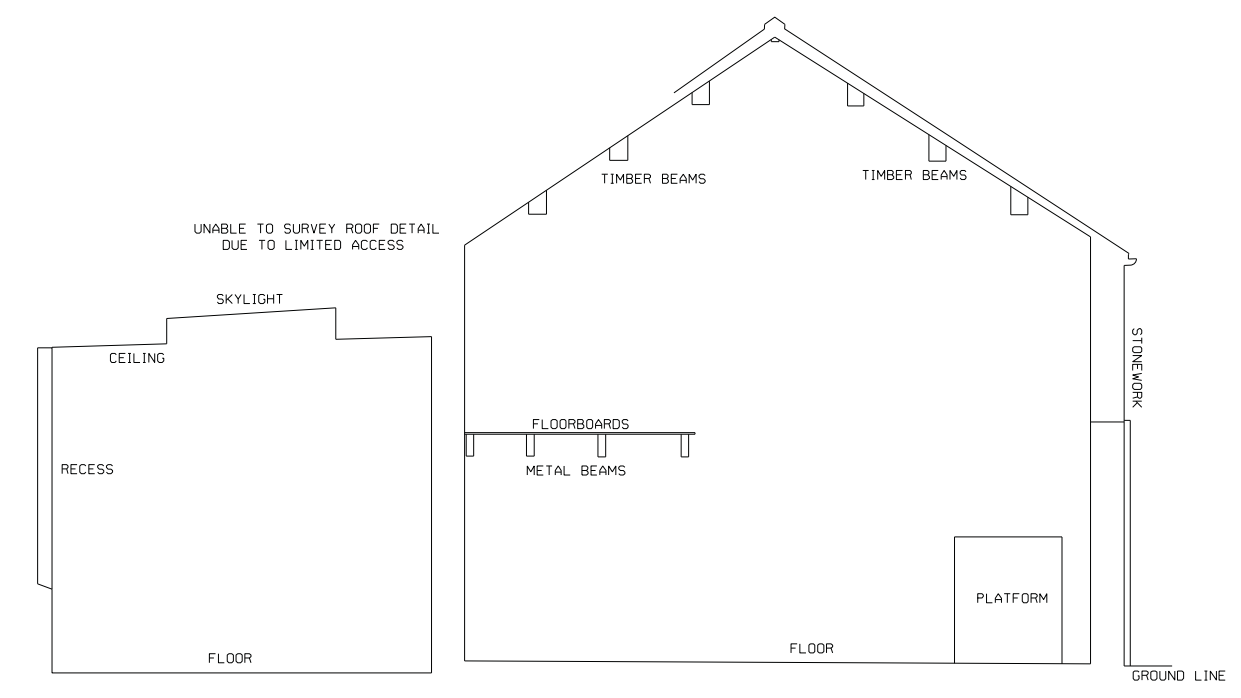

Section BB

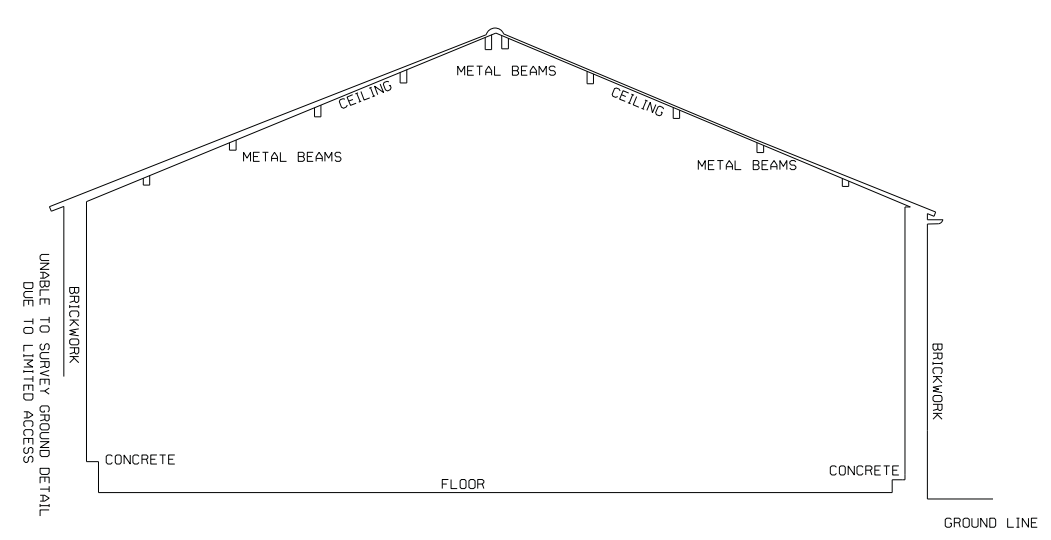

Section CC

| REV. | DATE | DETAILS |
|------|------|---------|
|      |      |         |

Copyright of this drawing is vested in 5plus Architects and it must not be copied or reproduced without written consent.  
 Figure dimensions only are to be taken from this drawing. DO NOT SCALE OFF THIS DRAWING. ... IF IN DOUBT ASK.  
 All contractors must visit the site and be responsible for taking and checking all dimensions relative to their work.  
 Some elements are to be checked at an earlier stage than design and site conditions.  
 Electronic files/drawings should be used only and should not be interpreted for measurement.  
 All dimensions and notes should be read only from these sheets shown in text, on the drawings.  
 KEY PLAN:

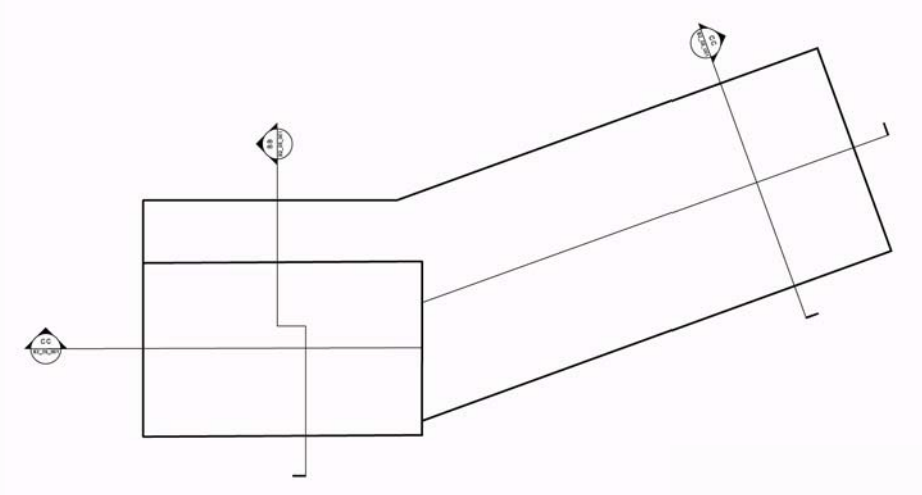

Section AA

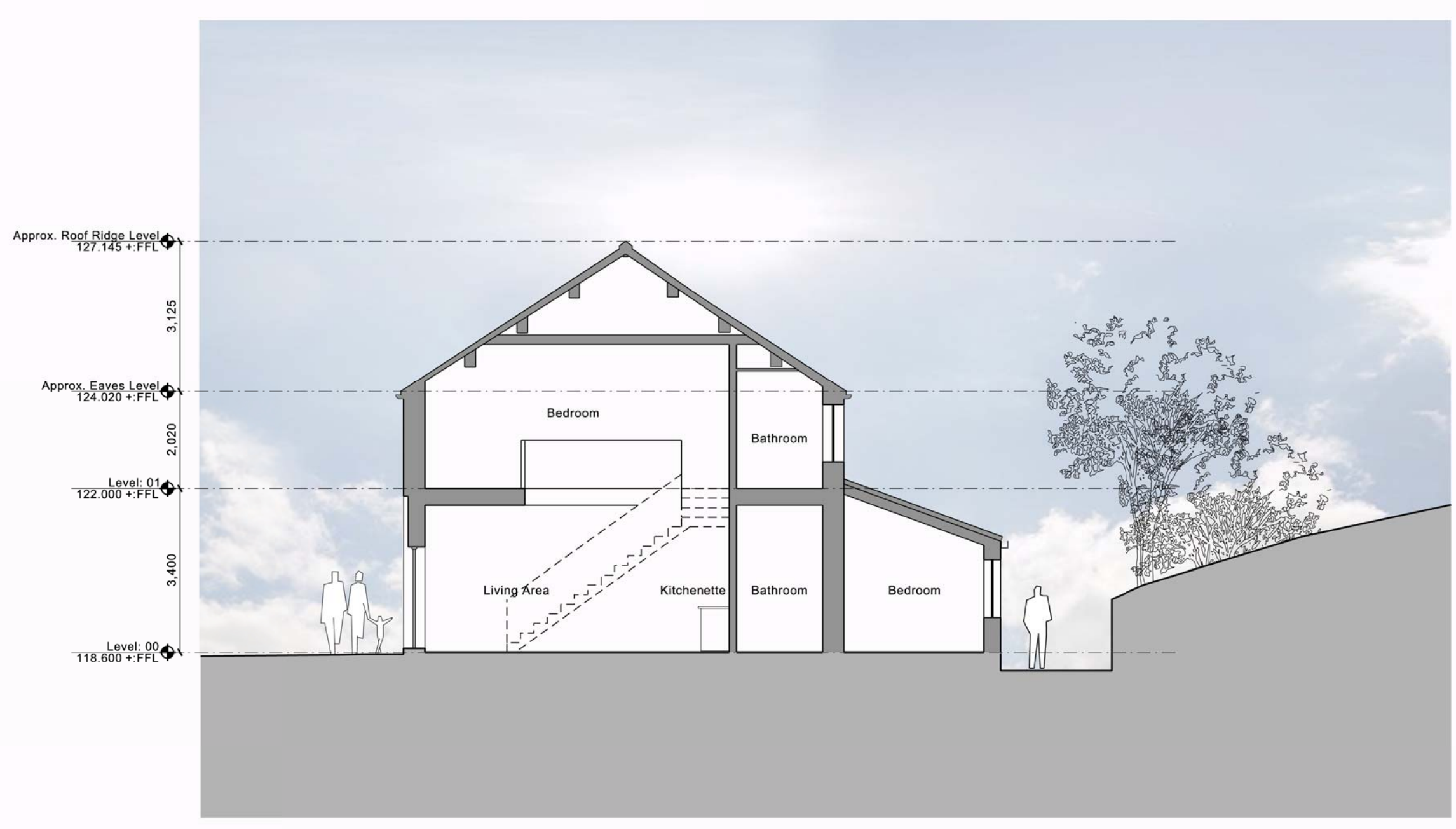

Section BB

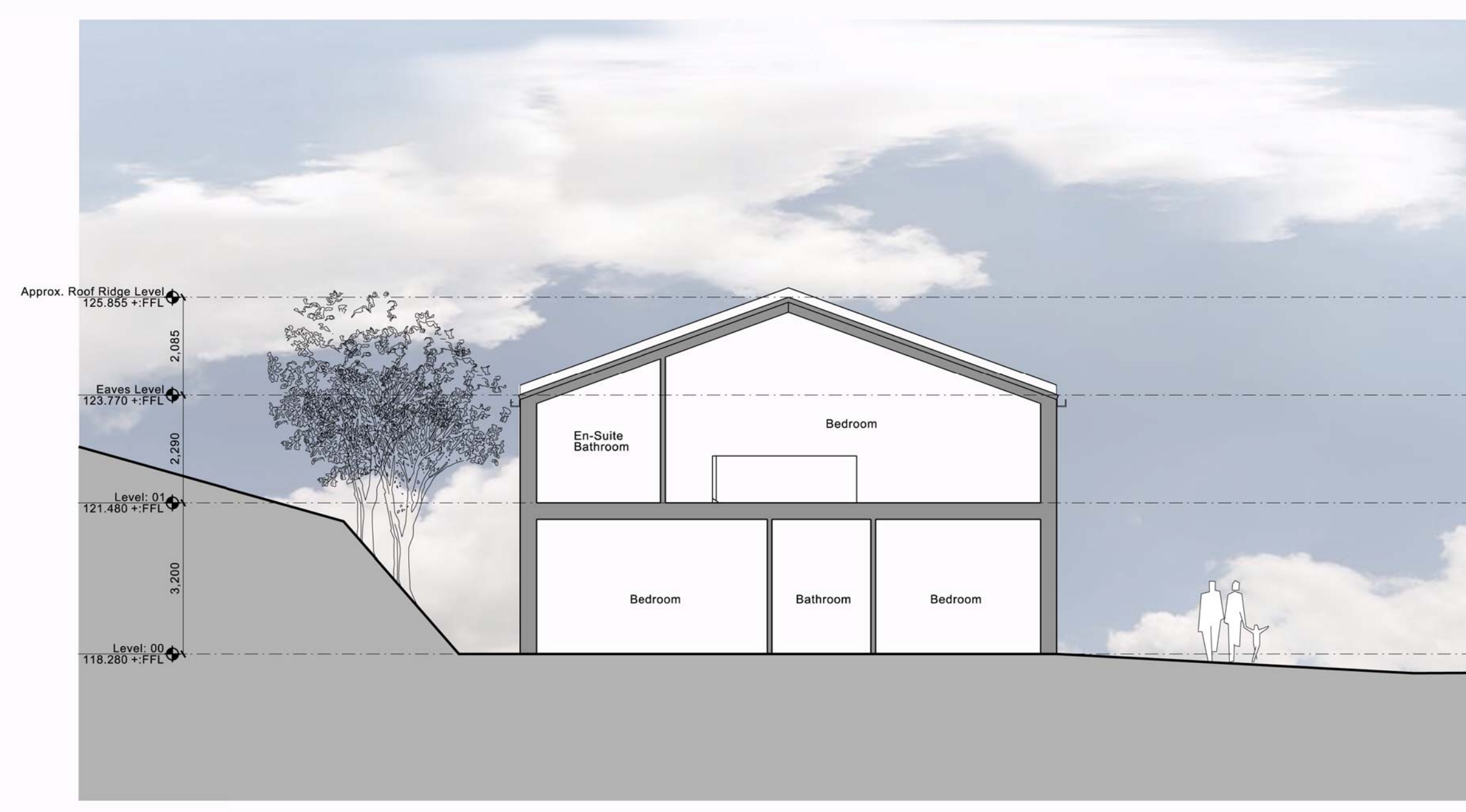

Section CC

REV. | DATE. | DETAILS.

4th Floor  
The Hive  
47 Lever Street  
Manchester  
M1 1FN  
+44 (0)161 228 0211  
www.5plusarchitects.com

**5plus architects**

PROJECT:  
Chipping  
Masterplan

TITLE:  
Barn Cottages  
Proposed Sections AA, BB & CC

SCALE: 1:100 DATE: 03.05.13 DRAWN: JDH CHECKED: JM

STATUS:  
Planning

DRAWING NO: 05024 B2\_05\_001 REV: A

Architecture | Masterplanning | Interiors | Graphics | Branding