



Copyright of this drawing is vested in 5plus Architects and it must not be copied or reproduced without written consent. All contractors must take the site and be responsible for taking and checking all dimensions relative to their work. Take care to check all dimensions and levels are to be achieved at all times between drawings and site conditions. Electronic data drawings based on 'best only' and should not be interpreted for measurement. All dimensions and levels should be read only from those values stated to suit, on the drawings.

KEY PLAN:  
 Application Site Boundary  
 Additional Land in Ownership of Applicant

REV: DATE: DETAILS:

4th Floor  
 The Hive  
 47 Lever Street  
 Manchester  
 M1 1FN  
 +44 (0)161 228 0211  
 www.5plusarchitects.com

**5plus architects**

PROJECT: Chipping Masterplan  
 TITLE: Hotel/Spa Location Plan  
 SCALE: 1:200 A1  
 STATUS: Planning  
 DRAWING NO: 05024\_B3\_00\_100  
 ARCHITECTURE | MASTERPLANNING | INTERIORS | GRAPHICS | BRANDING

DATE: 11.06.13  
 DRAWN: PJE  
 CHECKED: PJE  
 REV: -



Copyright of this drawing is vested in 5plus Architects and it must not be copied or reproduced without written consent.  
 All dimensions are to be taken from this drawing. DO NOT SCALE OFF THIS DRAWING. ALL DIMENSIONS ARE TO FACE UNLESS OTHERWISE SPECIFIED.  
 All contractors must read the drawings and be responsible for taking and checking all dimensions relative to their work.  
 Take care to check for any variations between drawings and site conditions.  
 Electronic files should be used as 'read only' and should not be overwritten for amendments.  
 All dimensions and levels should be read only from those values stated in text on the drawings.  
 KEY PLAN:



REV: DATE: DETAILS:

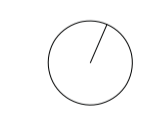

4th Floor  
 The Hive  
 47 Lever Street  
 Manchester  
 M1 1FN  
 +44 (0)161 228 0211  
 www.5plusarchitects.com

**5plus architects**

PROJECT:  
 Chipping  
 Masterplan  
 TITLE:  
 New Build Hotel/Spa  
 Ground Floor  
 SCALE: 1:100 A1 DATE: 28.05.13 DRAWN: JDH CHECKED: JM  
 STATUS:  
 Planning  
 DRAWING NO:  
 05024\_B3\_02\_000 REV:  
 A  
 Architecture | Masterplanning | Interiors | Graphics | Branding

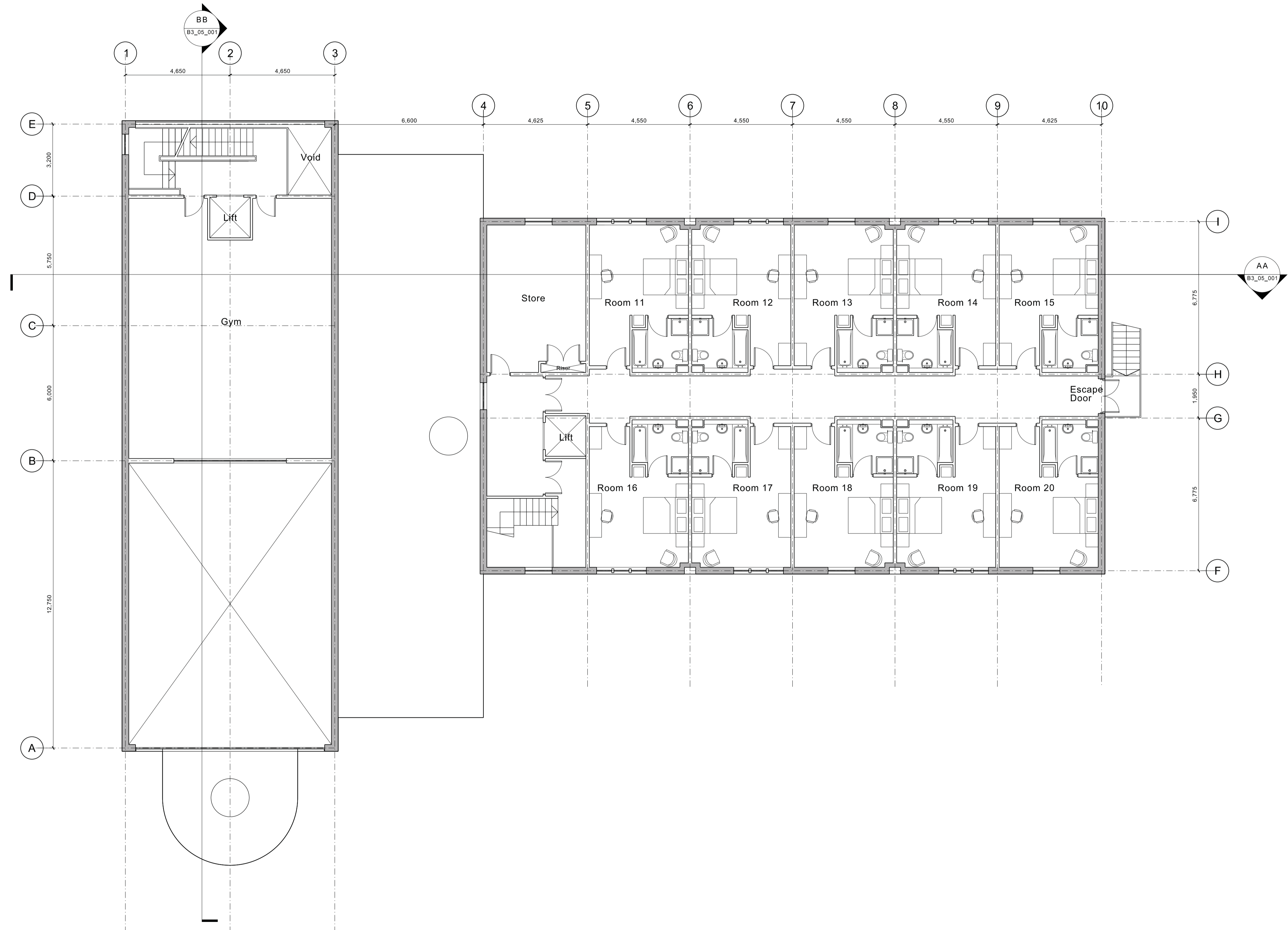

REV: | DATE: | DETAILS:

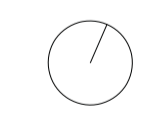

4th Floor  
 The Hive  
 47 Lever Street  
 Manchester  
 M1 1FN  
 +44 (0)161 228 0211  
 www.5plusarchitects.com

PROJECT:  
 Chipping  
 Masterplan  
 TITLE:  
 New Build Hotel/Spa  
 First Floor  
 SCALE: 1:100 A1 DATE: 28.05.13 DRAWN: JDH CHECKED: JM  
 STATUS:  
 Planning  
 DRAWING NO: 05024\_B3\_02\_001 REV: A  
 Architecture | Masterplanning | Interiors | Graphics | Branding



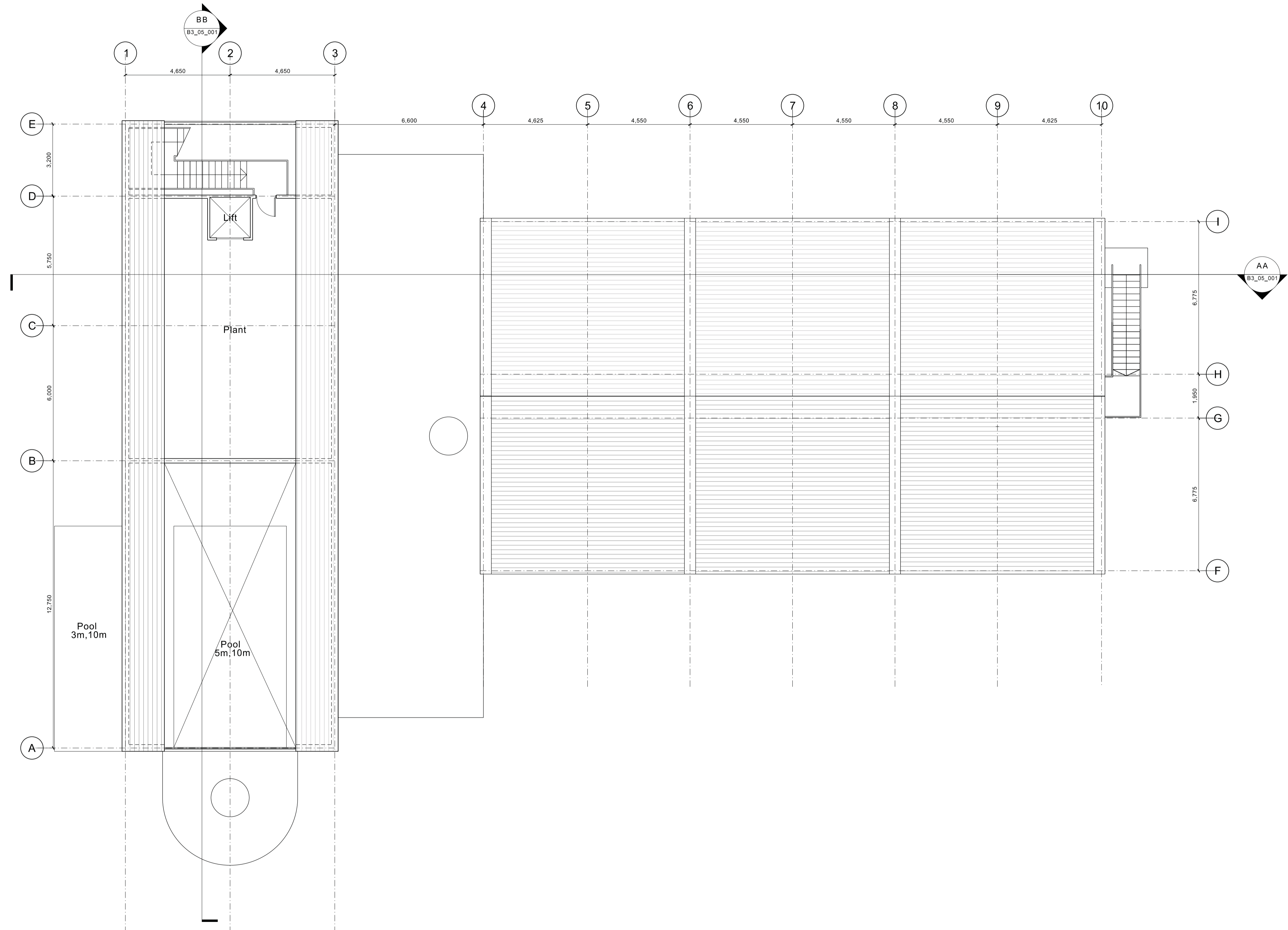

REV: | DATE: | DETAILS:

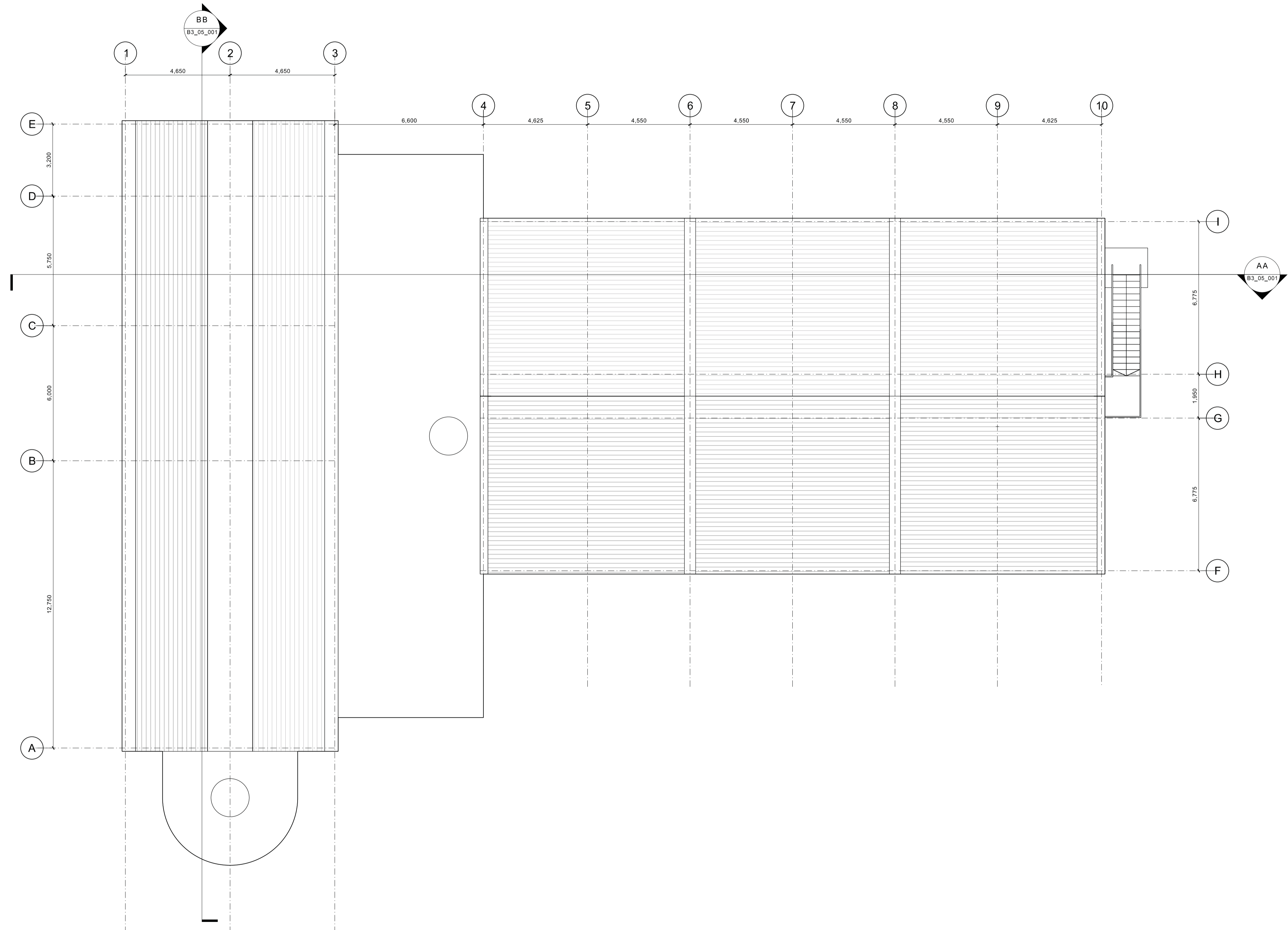

REV: DATE: DETAILS:



Copyright of this drawing is vested in 5plus Architects and it must not be copied or reproduced without written consent.  
 Figure dimensions only are to be taken from this drawing. DO NOT SCALE OFF THIS DRAWING. IF IN DOUBT, ASK.  
 All contractors must read the title and be responsible for taking and checking all dimensions relative to their work.  
 These conditions are to be attached to any variation between drawings and the conditions.  
 Electronic files drawings issued as 'read only' and should not be interpreted for measurement.  
 All dimensions and notes should be 'read only' from these views shown in text, on the drawings.  
 KEY PLAN:

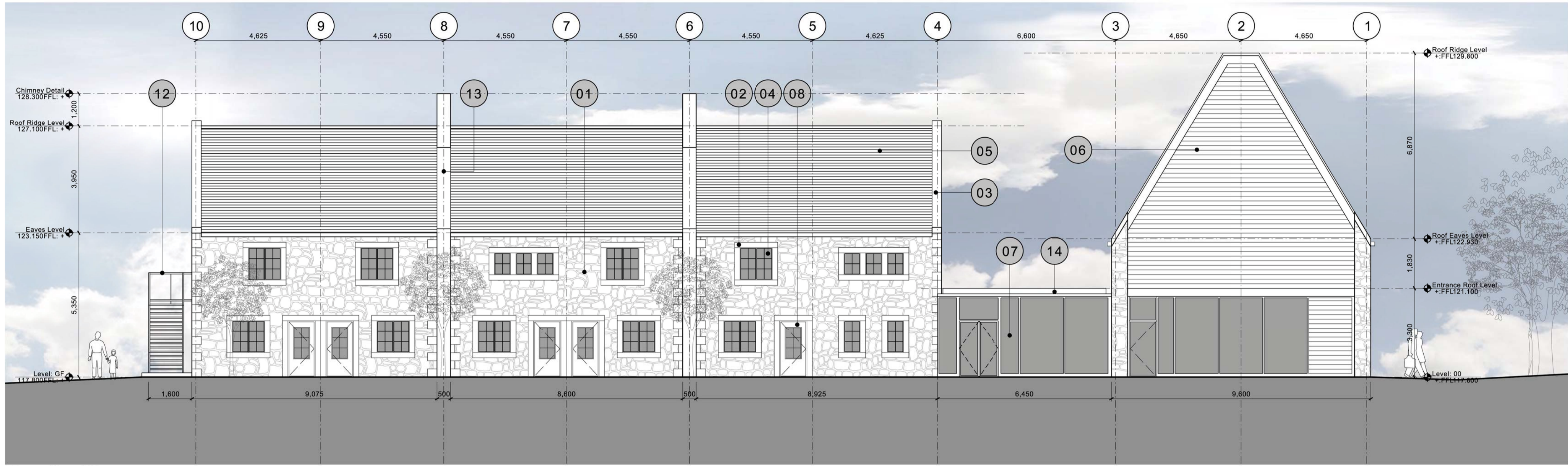
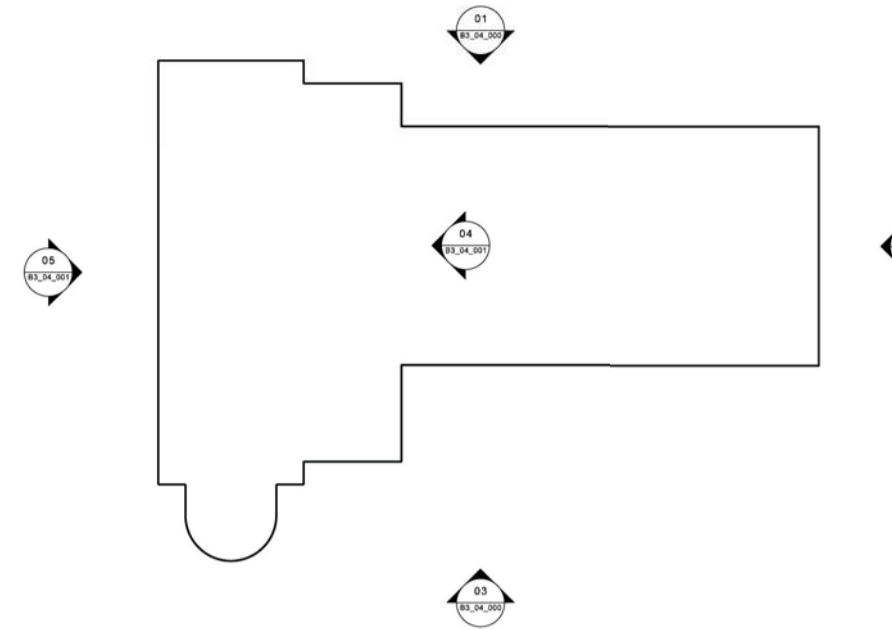

Elevation 01

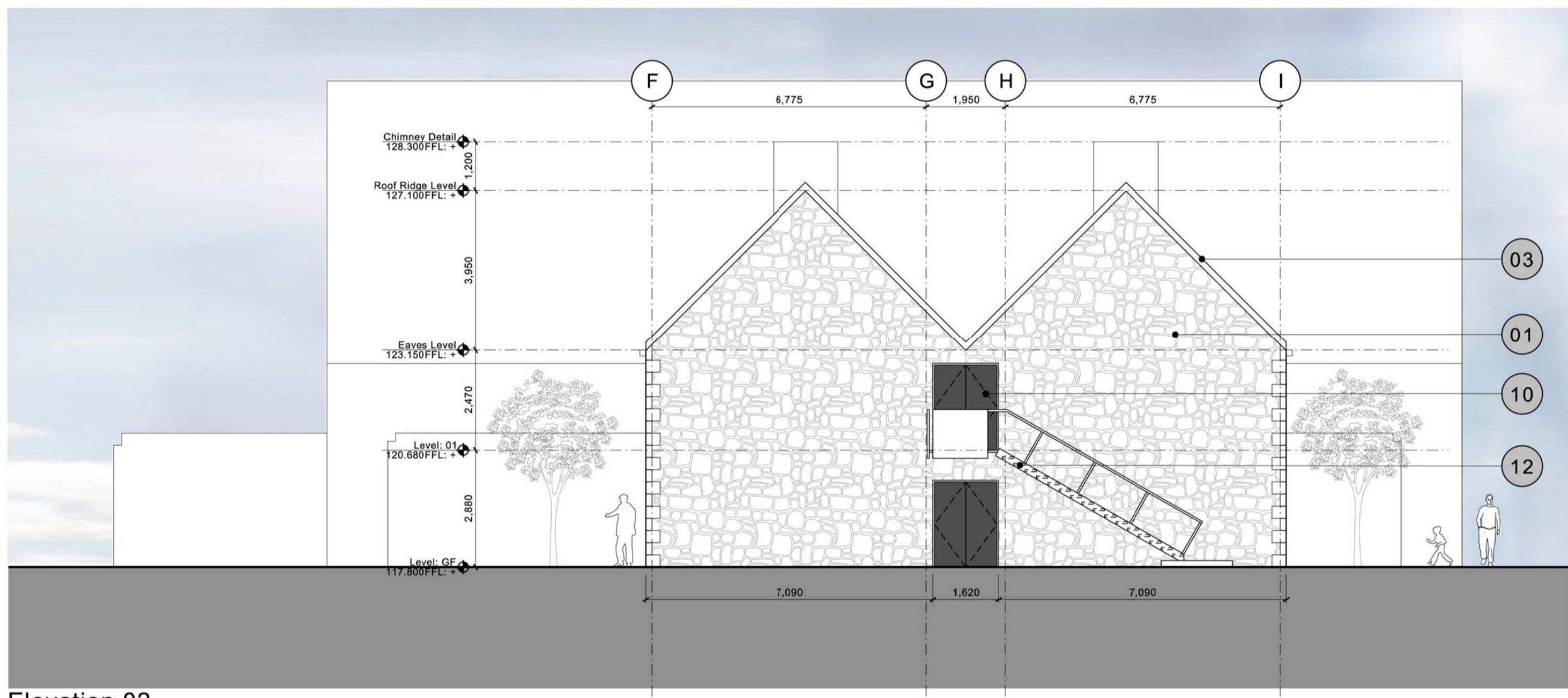

Elevation 02

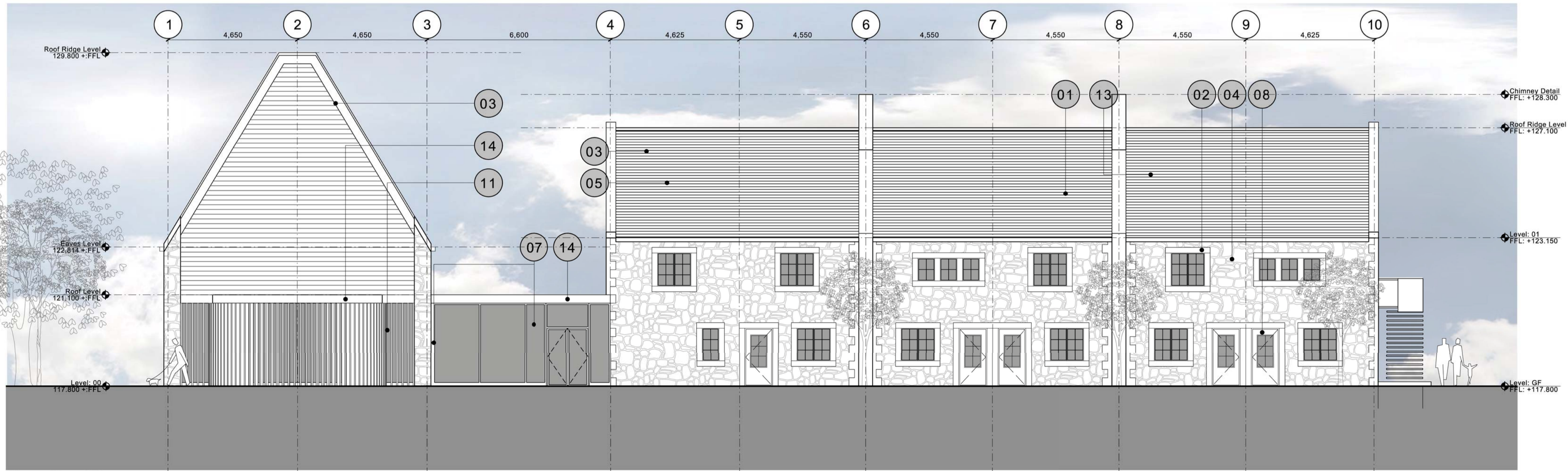

Elevation 03

Key

- 01 Sandstone with dressed quoins to elevation returns (where shown)
- 02 Dressed sandstone surround/lintel
- 03 Dressed sandstone gable edge
- 04 Timber framed window
- 05 Slate to match existing
- 06 Timber with natural finish
- 07 Aluminium framed SSG system
- 08 Timber framed door with natural finish
- 09 Timber louvred door with natural finish (access to plant room)
- 10 Timber with natural finish escape door
- 11 Timber louvres with natural finish
- 12 Steel exterior escape stair
- 13 Recessed lead panel
- 14 Lead clad roof edge

REV: DATE: DETAILS:

**5plus architects**  
 PROJECT: Chipping Masterplan  
 TITLE: New Hotel/Spa Proposed Elevations 1, 2 & 3  
 SCALE: 1:100 A1 DATE: 01.05.13 DRAWN: JDH CHECKED: JM  
 STATUS: Planning  
 DRAWING NO: 05024\_B3\_04\_000 REV: B  
 Architecture | Masterplanning | Interiors | Graphics | Branding



Copyright of this drawing is vested in 5plus Architects and it must not be copied or reproduced without written consent. Figure dimensions only are to be taken from this drawing. DO NOT SCALE OFF THIS DRAWING. IF IN DOUBT ASK. All contractors must read the site and be responsible for taking and checking all dimensions relative to their work. Some conditions are to be checked on site between drawings and the conditions. Electronic files drawings issued as 'read only' and should not be interpreted for measurement. All dimensions and notes should be read only from those notes placed in text on the drawings. KEY PLAN:

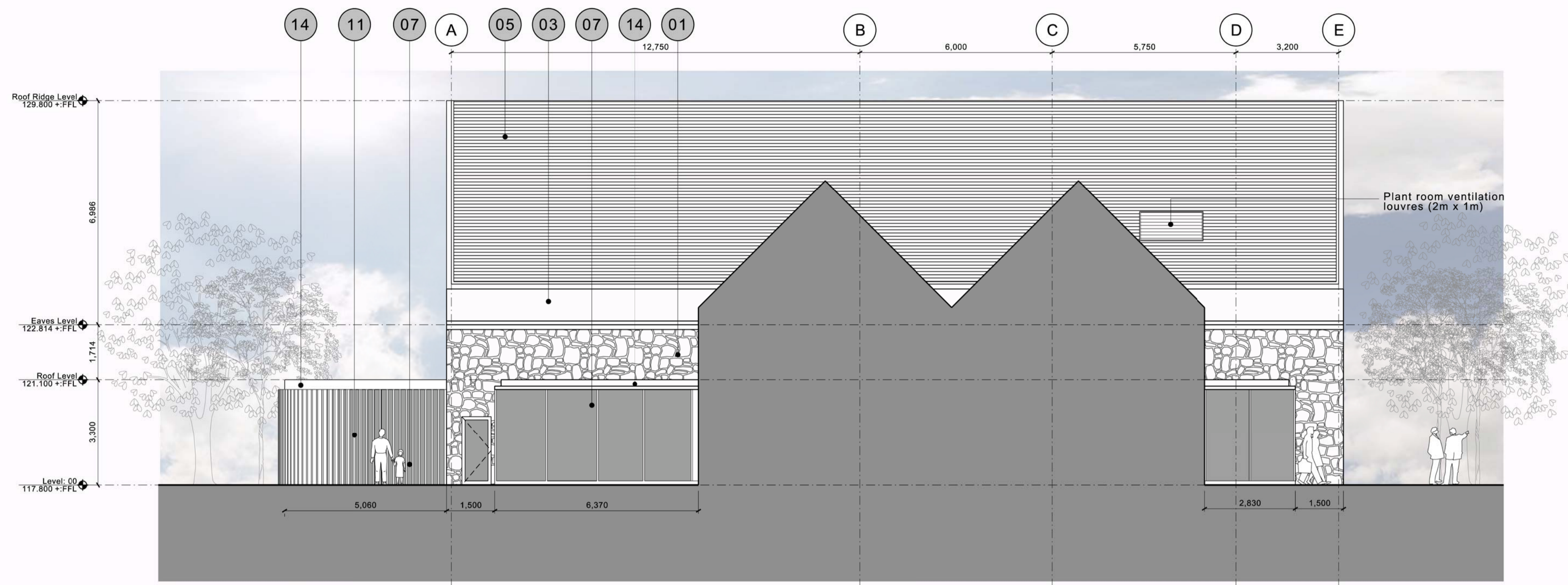

Elevation 04 - East facing

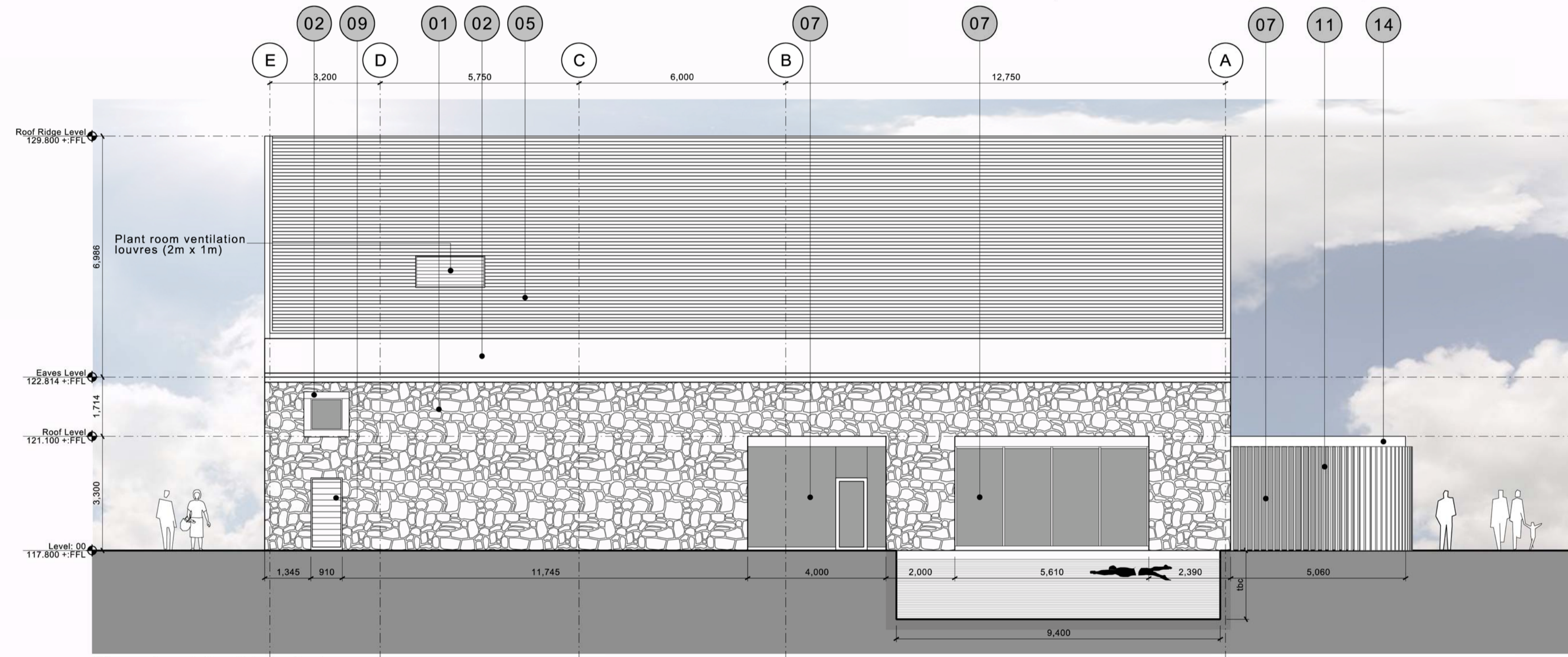

Elevation 05 - West facing

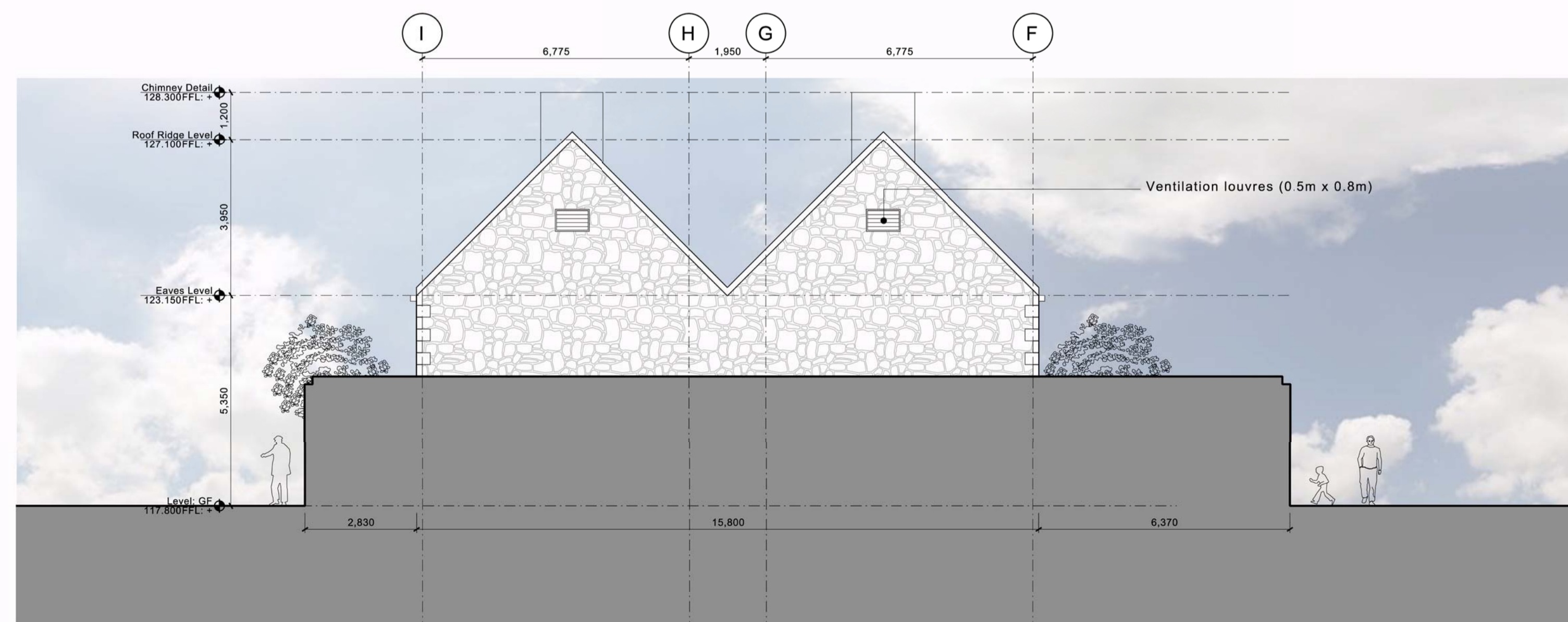

Elevation 06 - West facing

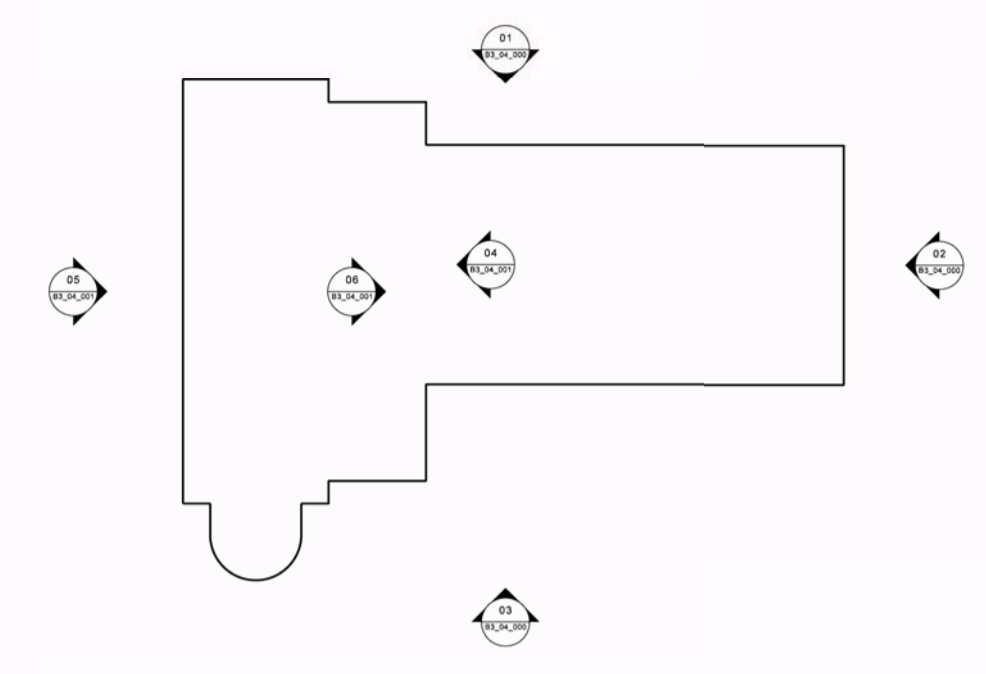

Key

- 01 Sandstone with dressed quoins to elevation returns (where shown)
- 02 Dressed sandstone surround/lintel
- 03 Dressed sandstone gable edge
- 04 Timber framed window
- 05 Slate to match existing
- 06 Timber with natural finish
- 07 Aluminium framed SSG system
- 08 Timber framed door with natural finish
- 09 Timber louvred door with natural finish (access to plant room)
- 10 Timber with natural finish escape door
- 11 Timber louvres with natural finish
- 12 Steel exterior escape stair
- 13 Recessed lead panel
- 14 Lead clad roof edge

REV. DATE. DETAILS:

4th Floor  
The Hive  
47 Lever Street  
Manchester  
M1 1FN  
+44 (0)161 228 0211  
www.5plusarchitects.com

**5plus architects**

PROJECT:  
Chipping  
Masterplan

TITLE:  
New Hotel/Spa  
Proposed Elevations 4 & 5

SCALE: 1:100 A1 DATE: 01.05.13 DRAWN: JDH CHECKED: JM

STATUS:  
Planning

DRAWING NO:  
05024\_B3\_04\_001

REV:  
C

Architecture | Masterplanning | Interiors | Graphics | Branding



Copyright of this drawing is vested in 5plus Architects and it must not be copied or reproduced without written consent. Figure dimensions only are to be taken from this drawing. DO NOT SCALE OFF THIS DRAWING. IF IN DOUBT ASK.  
 All contractors must read the title and be responsible for taking and checking all dimensions relative to their work. Some omissions are to be checked at any variation between drawings and the conditions.  
 Electronic files drawings issued as 'read only' and should not be interpreted for measurement.  
 All dimensions and notes should be read only from those notes placed in text, on the drawings.  
 KEY PLAN:



Section AA

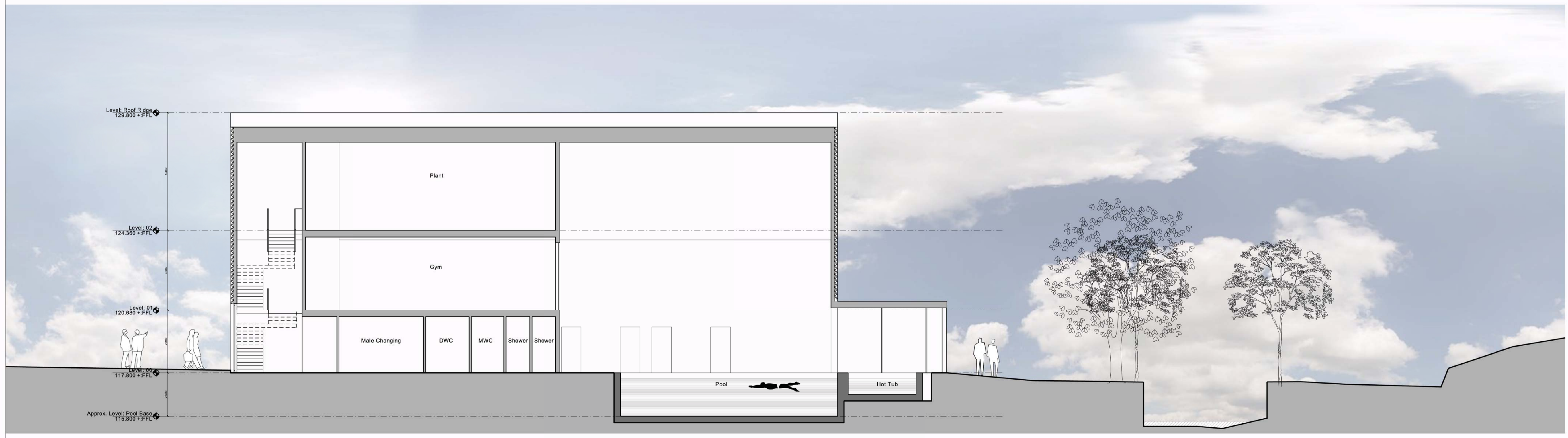

Section BB

REV. | DATE | DETAILS

5plus architects  
 4th Floor  
 The Hive  
 47 Lever Street  
 Manchester  
 M1 1FN  
 +44 (0)161 228 0211  
 www.5plusarchitects.com

PROJECT:  
 Chipping  
 Masterplan  
 TITLE:  
 Hotel/Spa  
 Sections AA & BB  
 SCALE: 1:100 DATE: 25.05.13 DRAWN: JDH CHECKED: JM  
 STATUS:  
 Planning  
 DRAWING NO: 05024\_B3\_05\_001 REV: A  
 Architecture | Masterplanning | Interiors | Graphics | Branding