

Copyright of this drawing is vested in 5plus Architects and it must not be copied or reproduced without written consent. All contractors must visit the site and be responsible for taking and checking all dimensions relative to their work. All contractors are to be advised of any variation between drawings and site conditions. Electronic data drawings based on 'best only' and should not be interpreted for measurement. All dimensions and levels should be read only from those values stated in text on the drawings.

KEY PLAN:

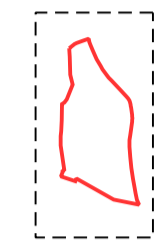
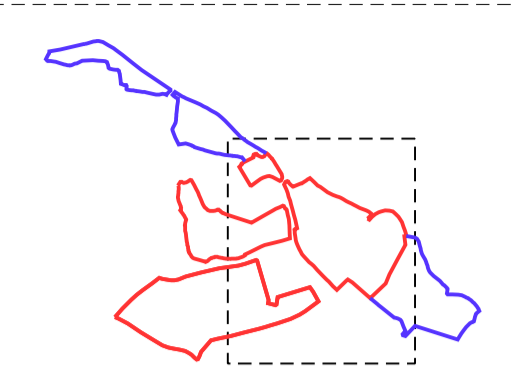

— Application Site Boundary
 — Additional Land in Ownership of Applicant

A 03/03/14 Proposed bridge removed, cricket pavilion relocated.
 REV: DATE: DETAILS:

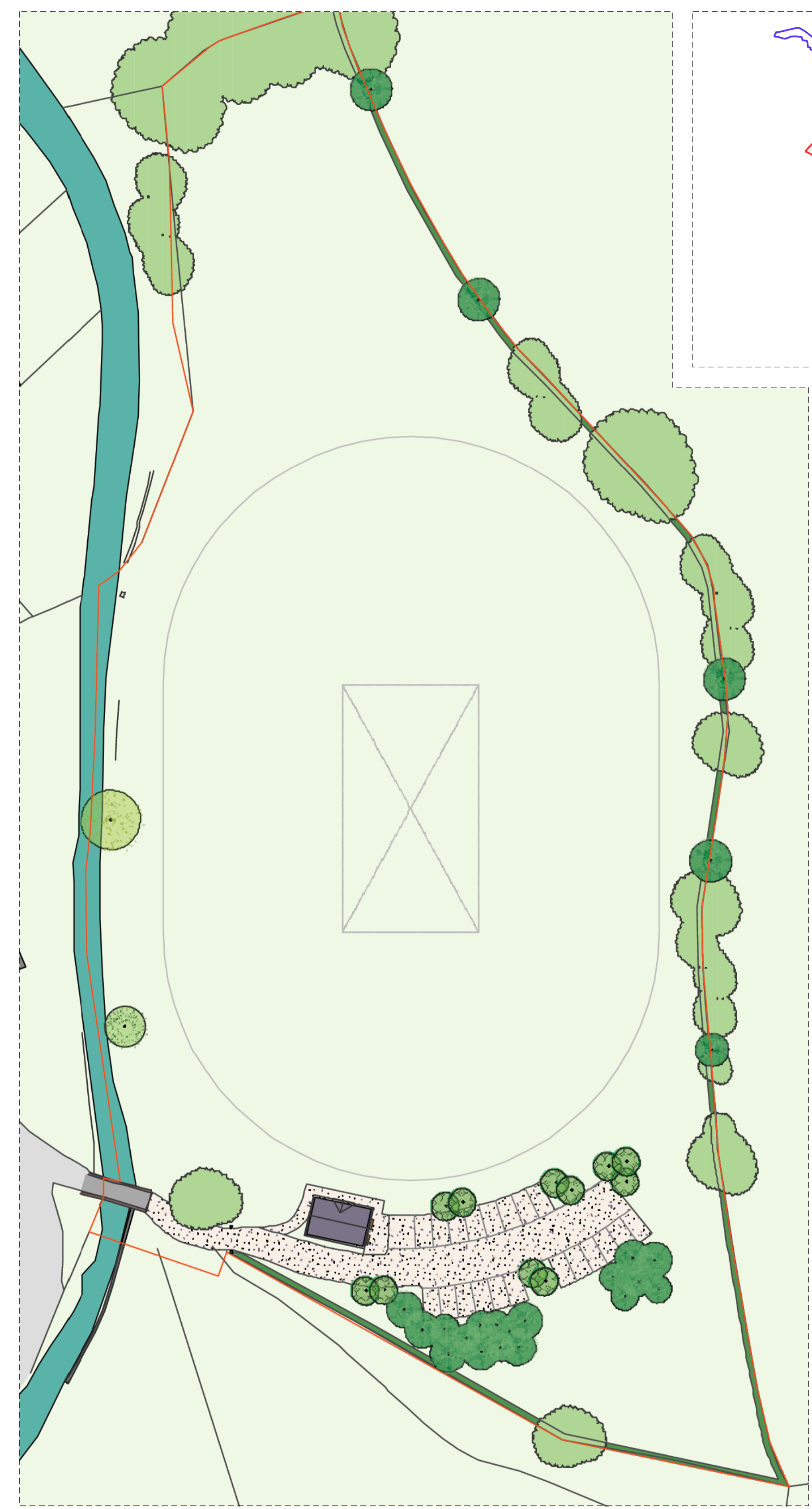
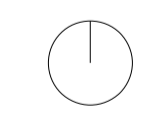

- | | | |
|--------------------------------------|------------------------------|--|
| Grass | Existing trees retained | Tumble sandstone setts |
| Sets with grass spacers | Structural woodland planting | Tumble sandstone flags |
| Ornamental planting | Car park planting and trees | Paved banding |
| Rock garden areas within spa gardens | Feature trees | Selfbinding gravel (Cricket field) |
| Water features within spa gardens | | Tarmac access road |
| Hedges | | Existing in situ concrete (Trailhead car park) |
| | | Timber seating elements |
| | | Bicycle stands |

4th Floor
 The Hive
 47 Lever Street
 Manchester
 M1 1FN
 +44 (0)161 228 0211
 www.5plusarchitects.com

PROJECT: Chipping Masterplan
 TITLE: Block Plan and Proposed Landscaping
 SCALE: 1:500 A1 ORIGIN DATE: 20.08.13 DRAWN: JDH CHECKED: JM
 STATUS: Planning
 PROJECT: 05024 DRAWING NO: _MP_00_104 REV: A
 Architecture | Masterplanning | Interiors | Graphics | Branding