

PROPOSED GROUND FLOOR PLAN & ELEVATIONS

SINGLE STOREY REAR EXTENSION - 7 ESKDALE ROAD - LONGRIDGE - PRESTON - PR3 3ER

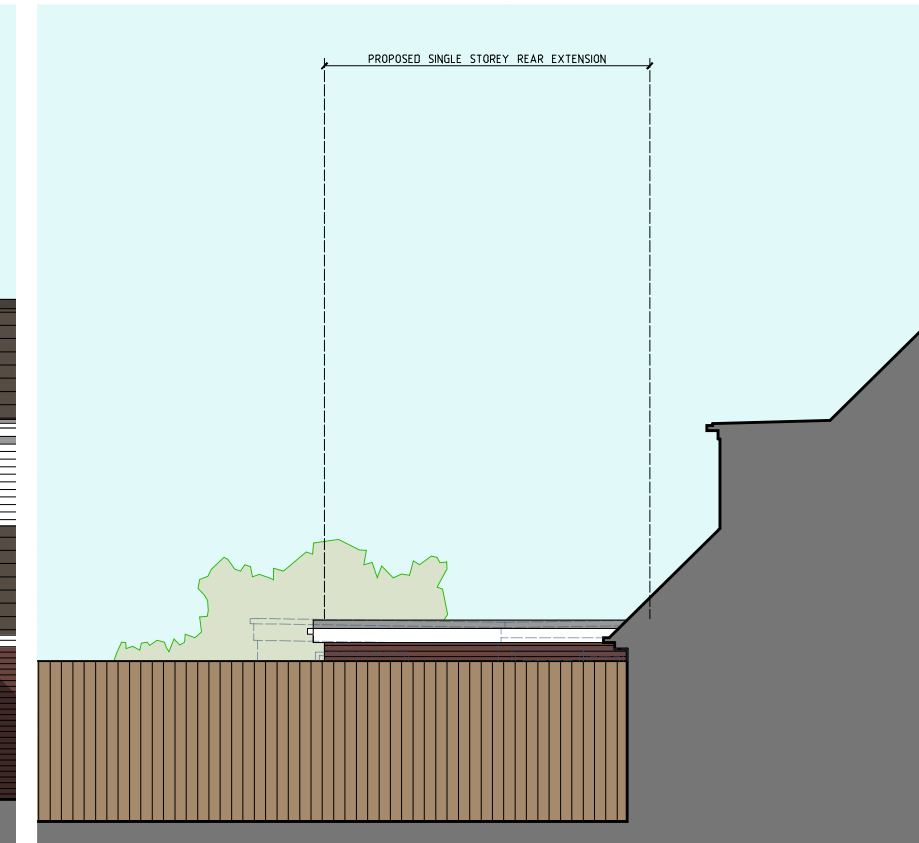
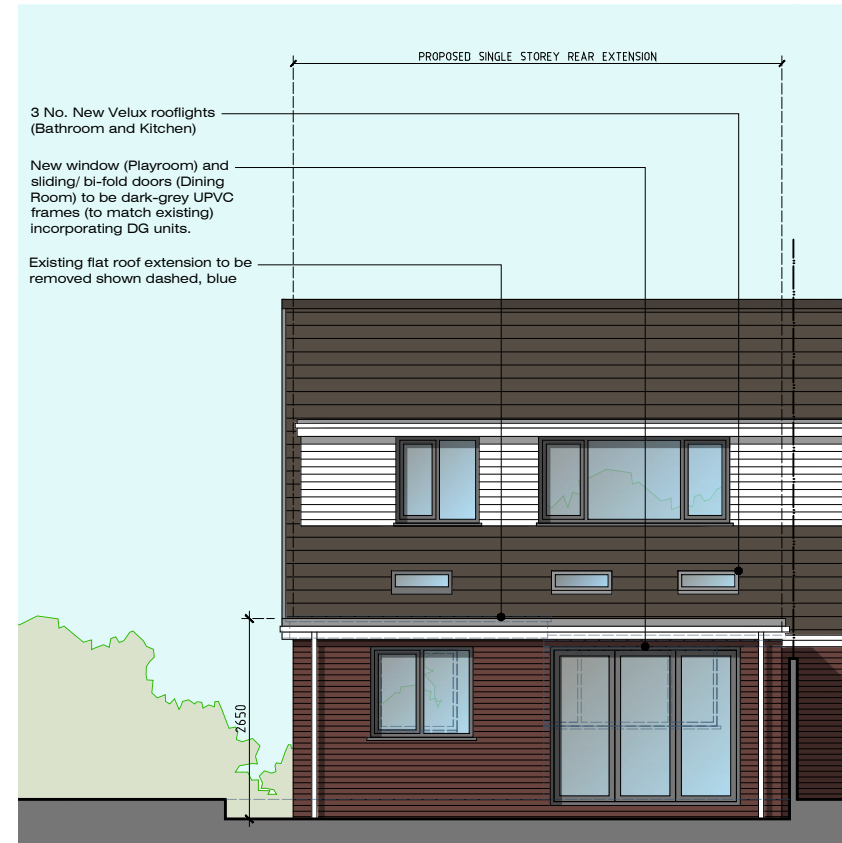
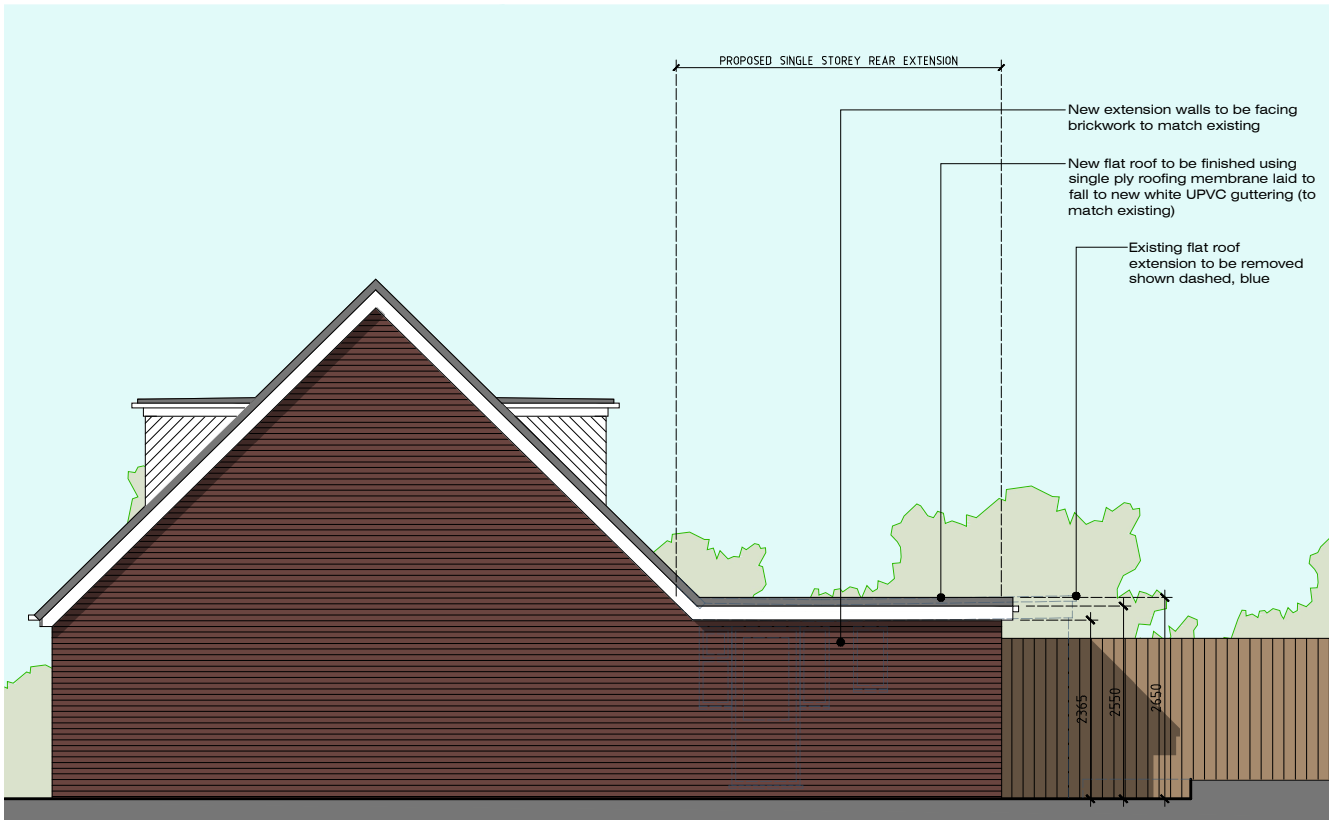
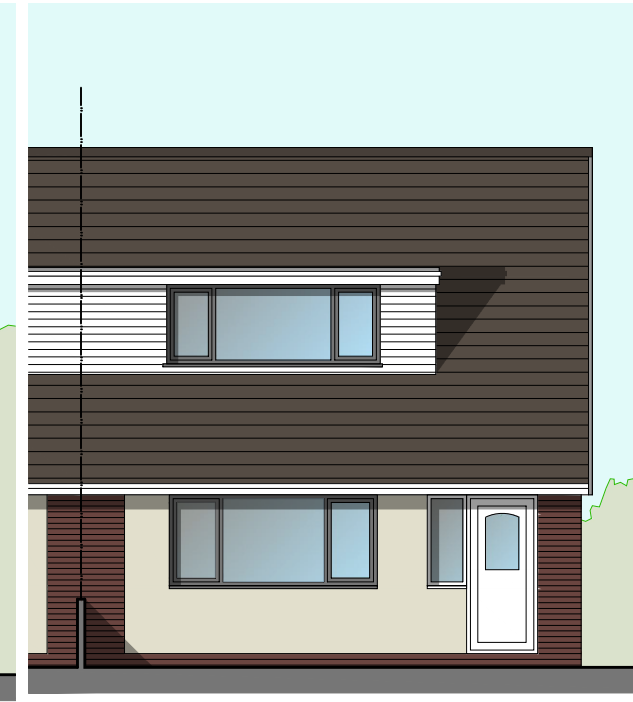
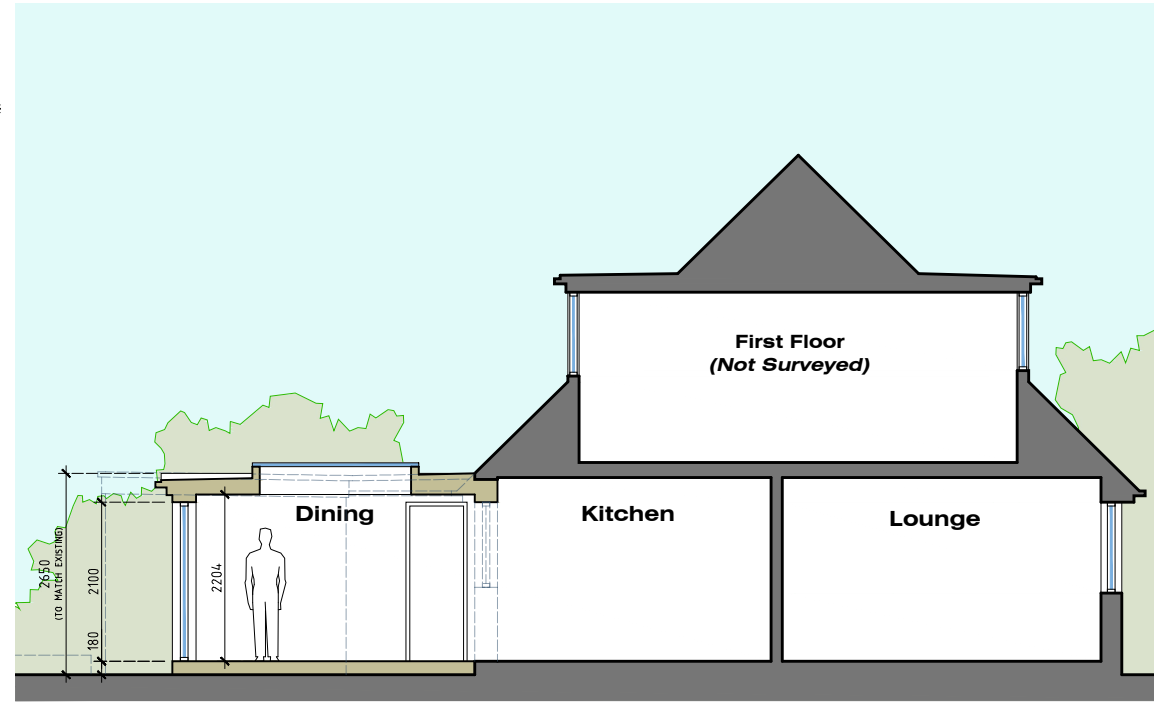
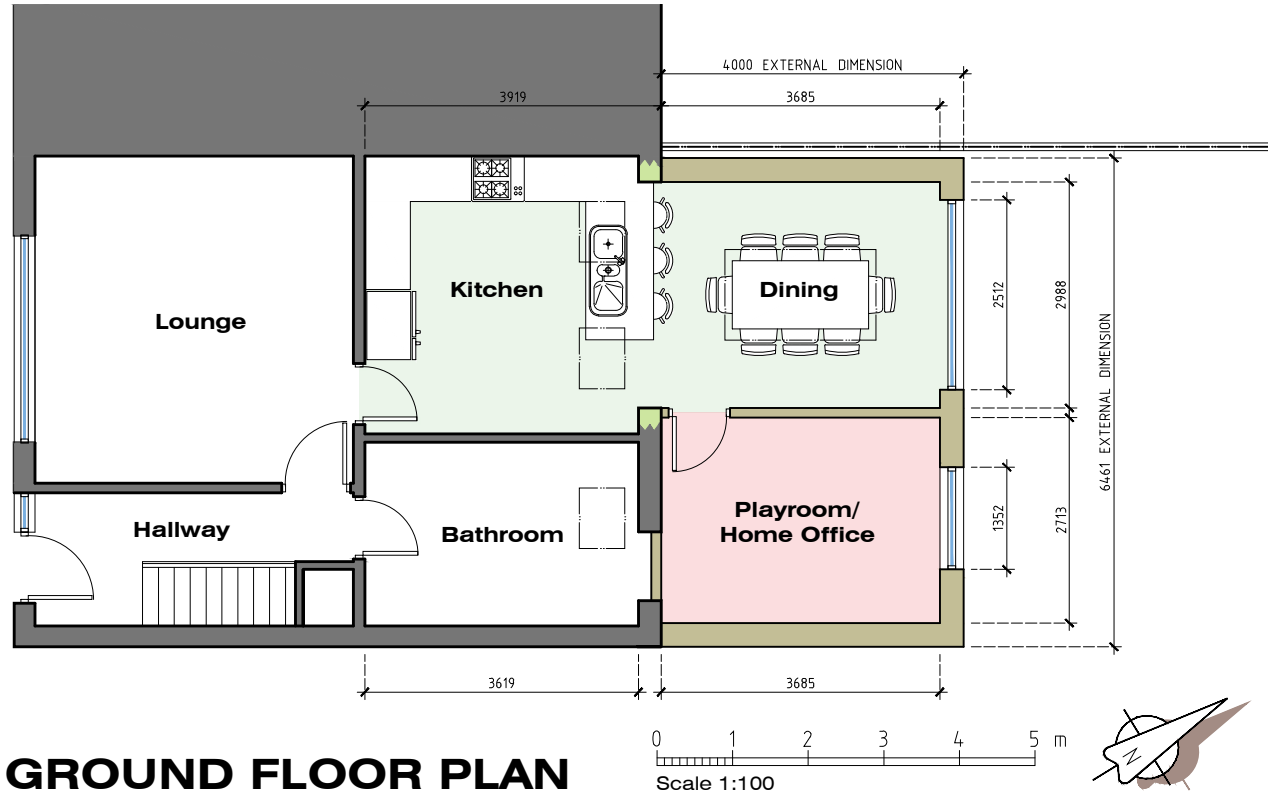

Side (North-West) Elevation

Rear (North-East) Elevation

Side (South-East) Elevation

SINGLE STOREY REAR EXTENSION:
7 ESKDALE ROAD
LONGRIDGE
PRESTON PR3 3ER

JM-0248
PROPOSED GF
PLAN & ELEVATIONS

005 Rev-B
Date: 04.05.21
Drawn: J Monks
Scale: 1: 100(A3)

Rev-B: Flat roof height reduced as requested by RVBC Planning (02.08.22)
Rev-A: Minor amendments prior to submission of PN Application (06.06.22)