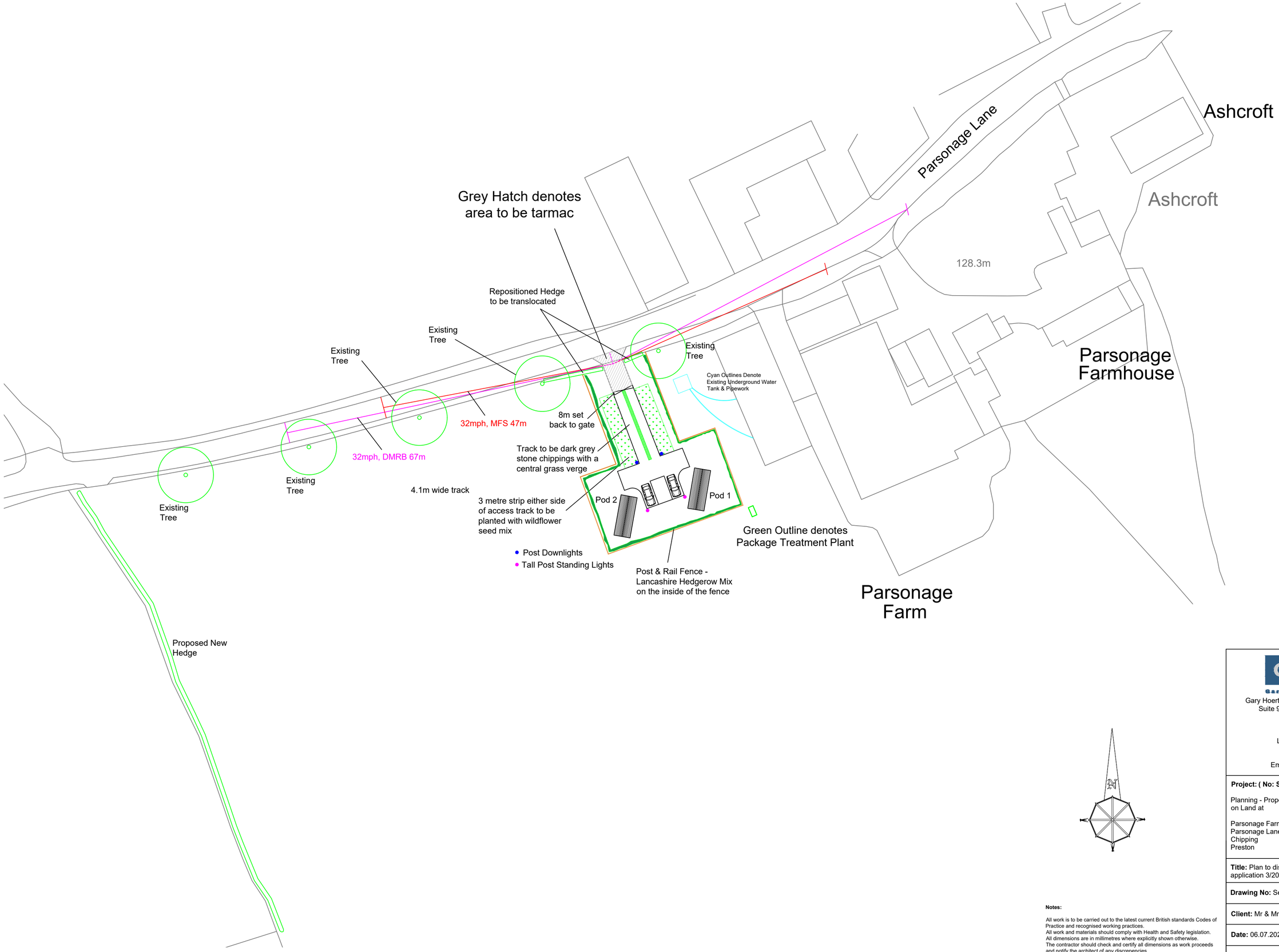

Notes:

All work is to be carried out to the latest current British standards Codes of Practice and recognised working practices.
All work and materials should comply with Health and Safety legislation.
All dimensions are in millimetres where explicitly shown otherwise.
The contractor should check and certify all dimensions as work proceeds and notify the architect of any discrepencies.
Do not scale off the drawings, if in doubt ask.

Gary Hoerty Associates

Gary Hoerty Associates Chartered Surveyors
Suite 9 - Grindleton Business Centre
The Spinney
Grindleton
Clitheroe
Lancashire BB7 4DH

T: 01200 449700
Email: info@ghaonline.co.uk

Project: (No: See.1005.3167)

Planning - Proposed Application for Camping Pods on Land at

Parsonage Farm
Parsonage Lane
Chipping
Preston PR3 2NS

Title: Plan to discharge condition Number 5 of application 3/2022/0074

Drawing No: See/1005/3167/01 **Drawn:** KA

Client: Mr & Mrs R Seed

Date: 06.07.2022 **Scale:** 1:500 @ A2

Amendments: