

# EDENCROFT, HESKETH LANE, CHIPPING

1. This drawing and design are copyright and may not be reproduced without the written consent of AC Architectural Consultancy.
2. Do not scale, use figured dimensions only.
3. The contractor is to check and verify all figured dimensions, site and drainage levels prior to commencement of work and notify AC Architectural Consultancy of any discrepancies.
4. The Contractor is to check the drawing against all relevant drawings, specifications and bills of quantities as issued.
5. All on site dimensions to be checked prior to any off site fabrication.

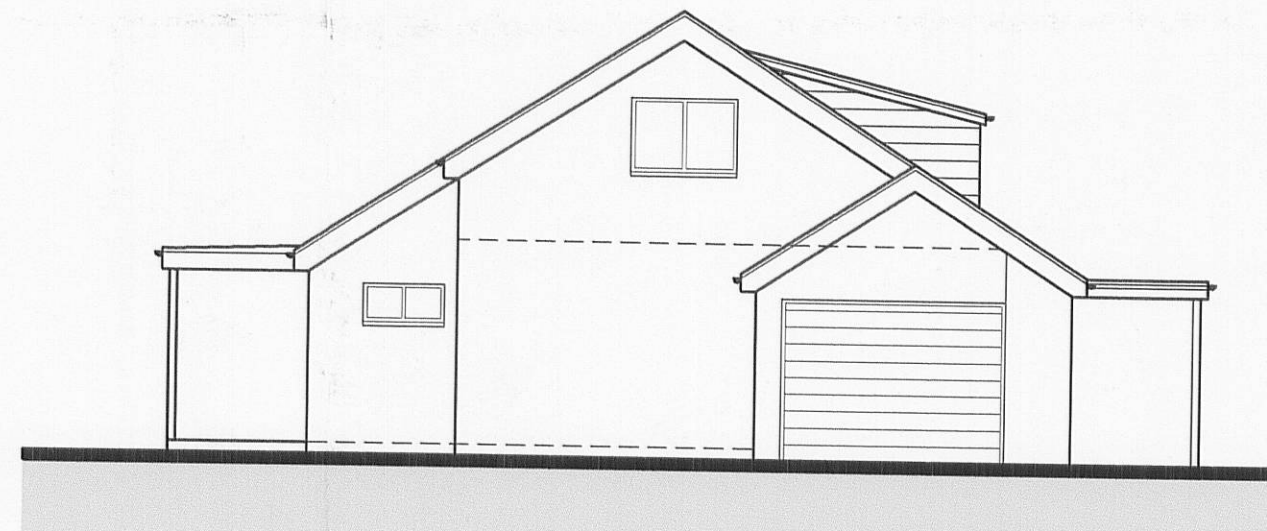

EXISTING FRONT ELEVATION 1 : 1 0 0



EXISTING GABLE ELEVATION 1 : 1 0 0

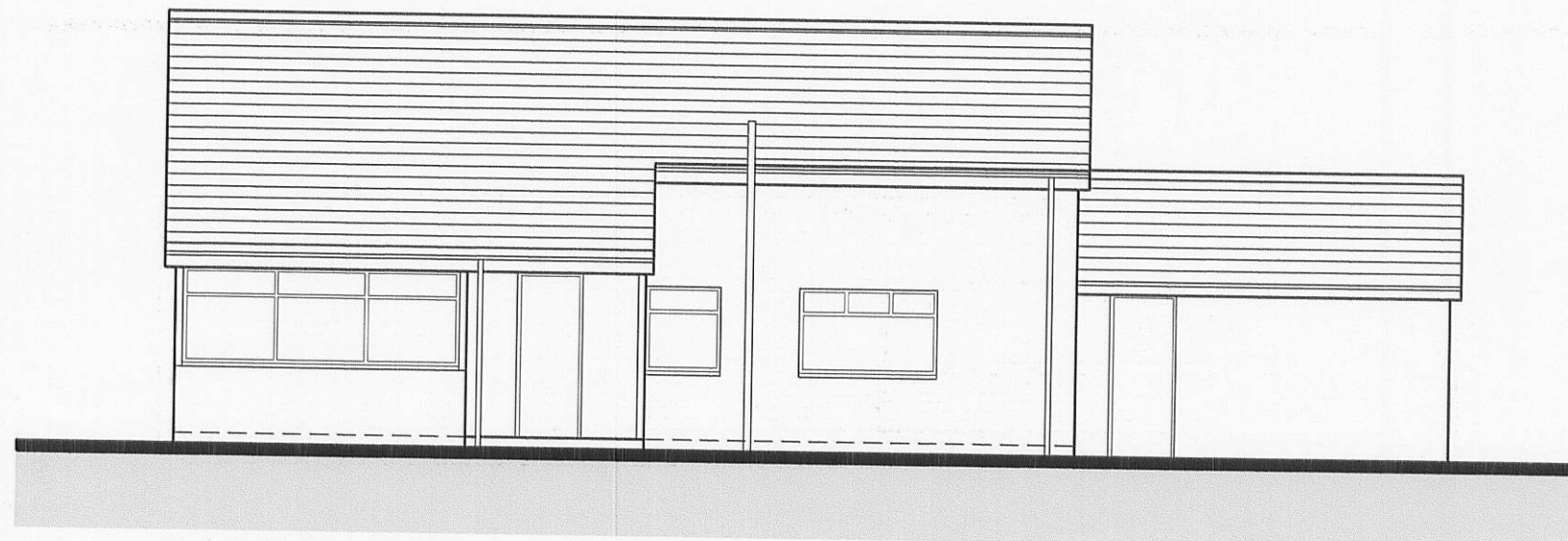

EXISTING REAR ELEVATION 1 : 1 0 0

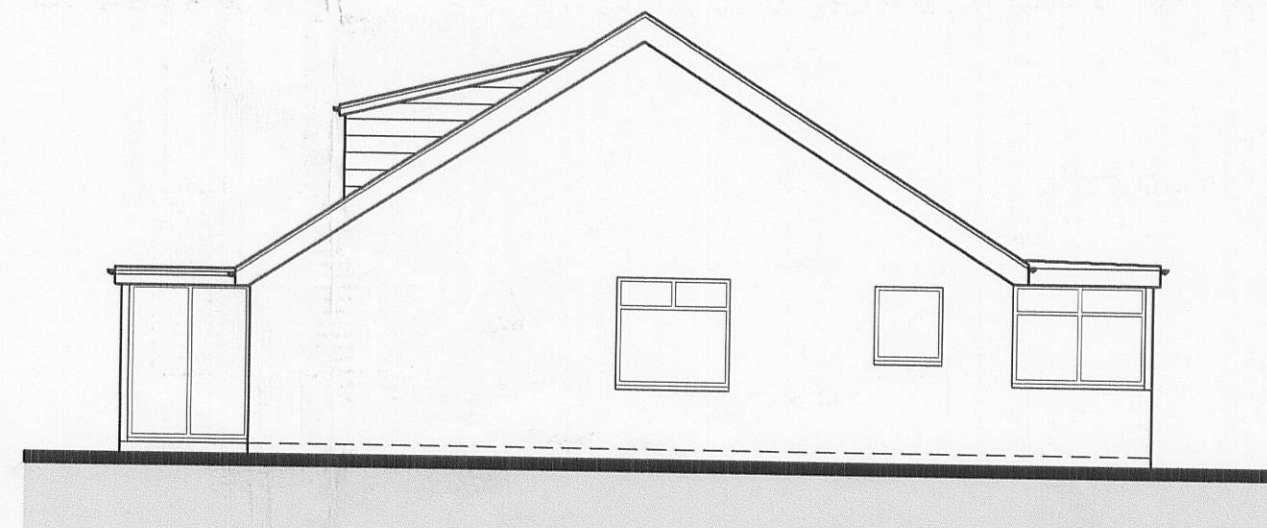

EXISTING GABLE ELEVATION 1 : 1 0 0



PROPOSED FRONT ELEVATION 1 : 1 0 0

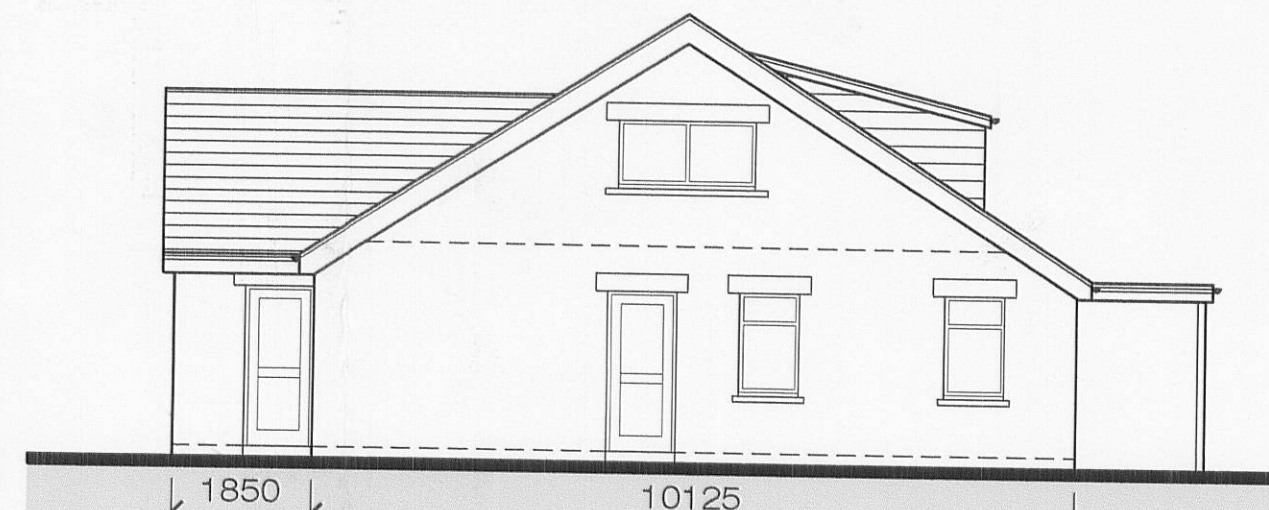

PROPOSED GABLE ELEVATION 1 : 1 0 0

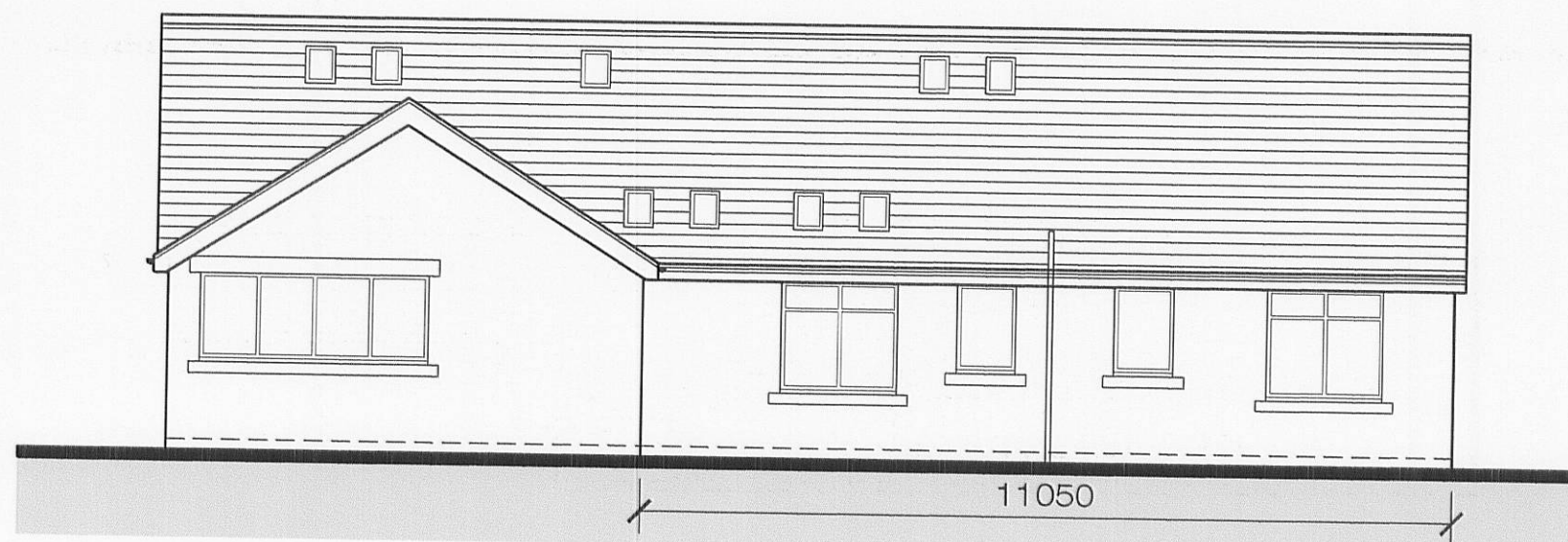

PROPOSED REAR ELEVATION 1 : 1 0 0

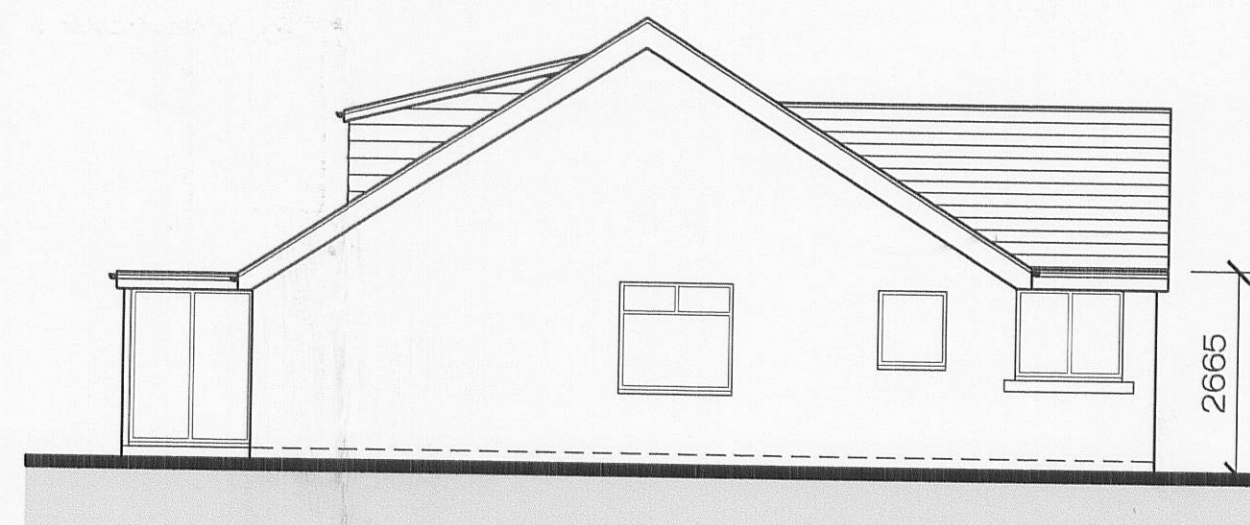

PROPOSED GABLE ELEVATION 1 : 1 0 0

320070486P

revision	date	rev
project Edencroft, Hesketh Lane, Chipping, Preston.		
drawing title Existing and proposed elevations		
<div>                      architectural consultancy                 </div> <div>                     t:01772 336570                      f:01772 336570                      e:info@acconsultancy.com                      hazelwells building, station road,                      bamber bridge, preston. pr5 6tt.                 </div>		
project no.	drg no.	rev.
0708	02	