

EDENCROFT, HESKETH LANE, CHIPPING

1. This drawing and design are copyright and may not be reproduced without the written consent of AC Architectural Consultancy.
2. Do not scale, use figured dimensions only.
3. The contractor is to check and verify all figured dimensions, site and drainage levels prior to commencement of work and notify AC Architectural Consultancy of any discrepancies.
4. The Contractor is to check the drawing against all relevant drawings, specifications and bills of quantities as issued.
5. All on site dimensions to be checked prior to any off site fabrication.

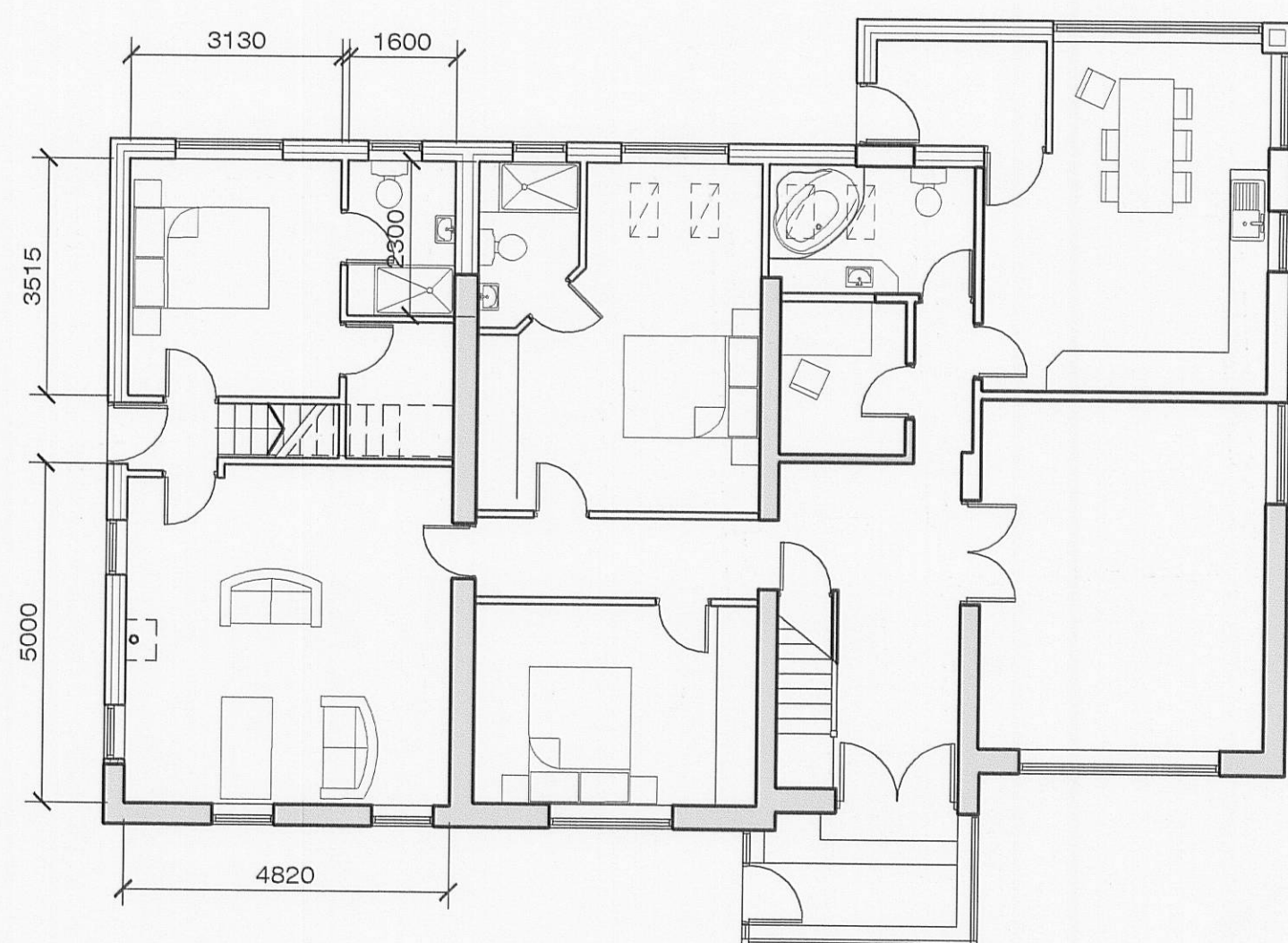

PROPOSED GROUND FLOOR 1:100

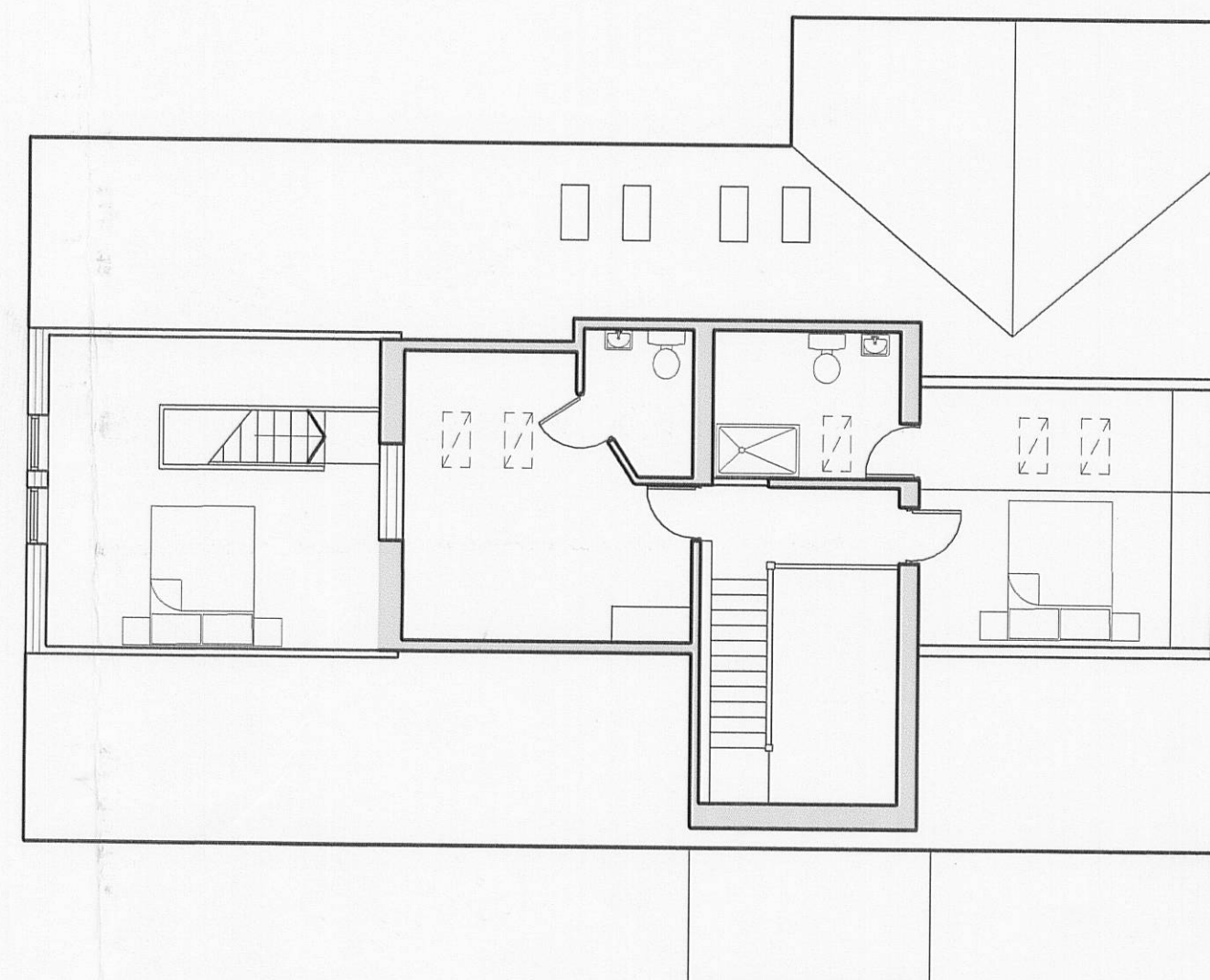

PROPOSED FIRST FLOOR 1:100

320070486P

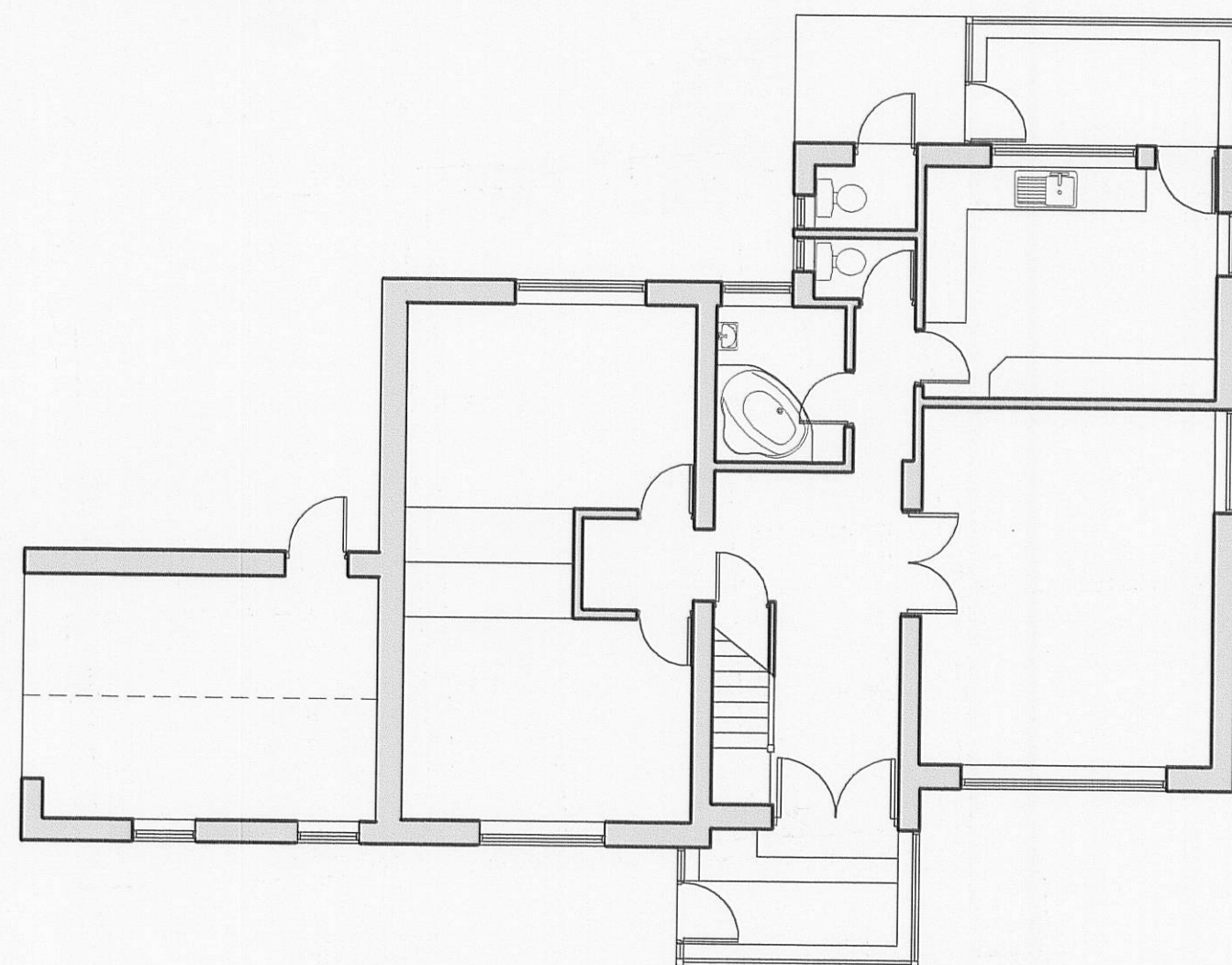

EXISTING GROUND FLOOR 1:100

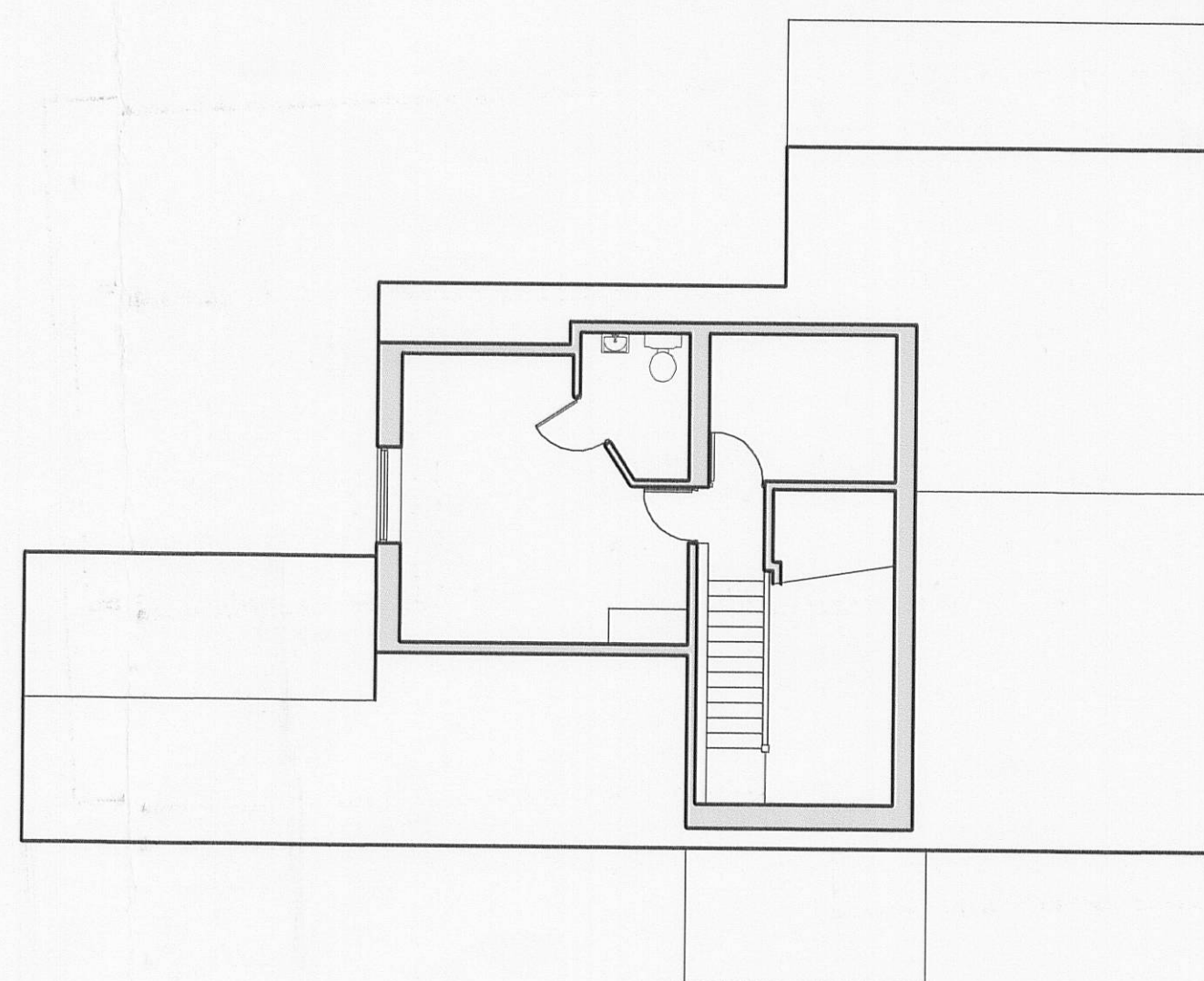

EXISTING FIRST FLOOR 1:100

revision	date	rev
project Edencroft, Hesketh Lane, Chipping, Preston.		
drawing title Existing and proposed floor layouts		
<div> <div>ac</div> <div>architectural consultancy</div> </div> <p> t:01772 336570 f:01772 336570 e:info@acoconsultancy.com hazelwells building, station road, bamber bridge, preston. pr5 6tt. </p>		
project no. 0708	drg no. 01	rev.