

Proposed Section AA 1:50

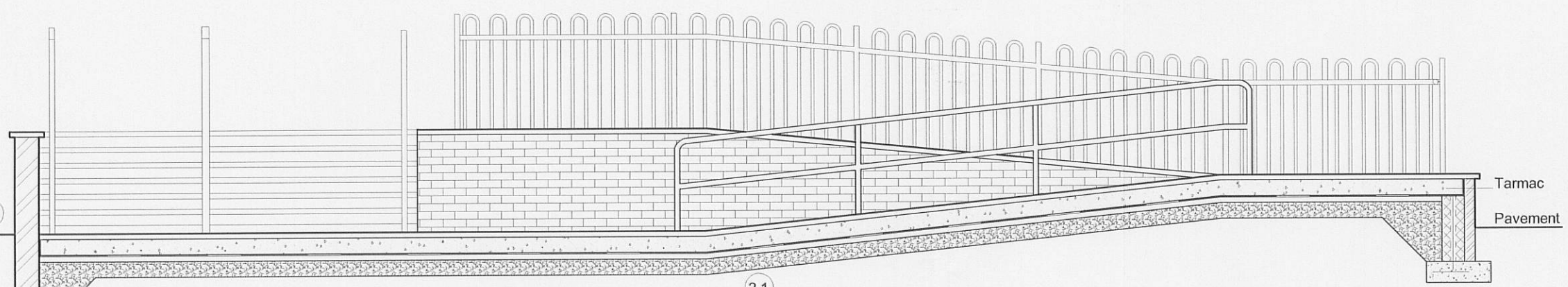

Proposed Section BB 1:50

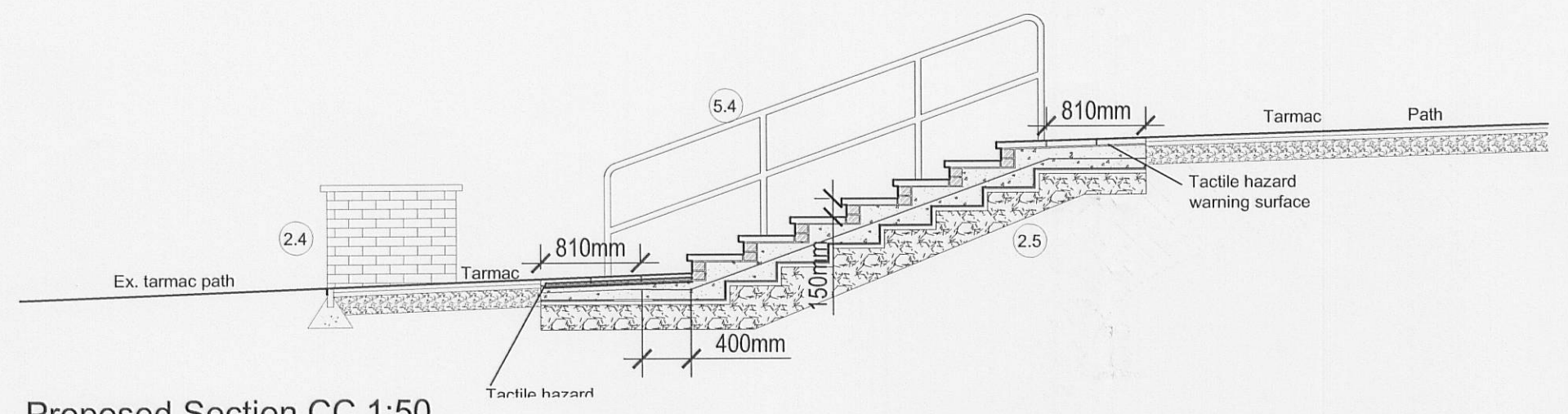

Proposed Section CC 1:50

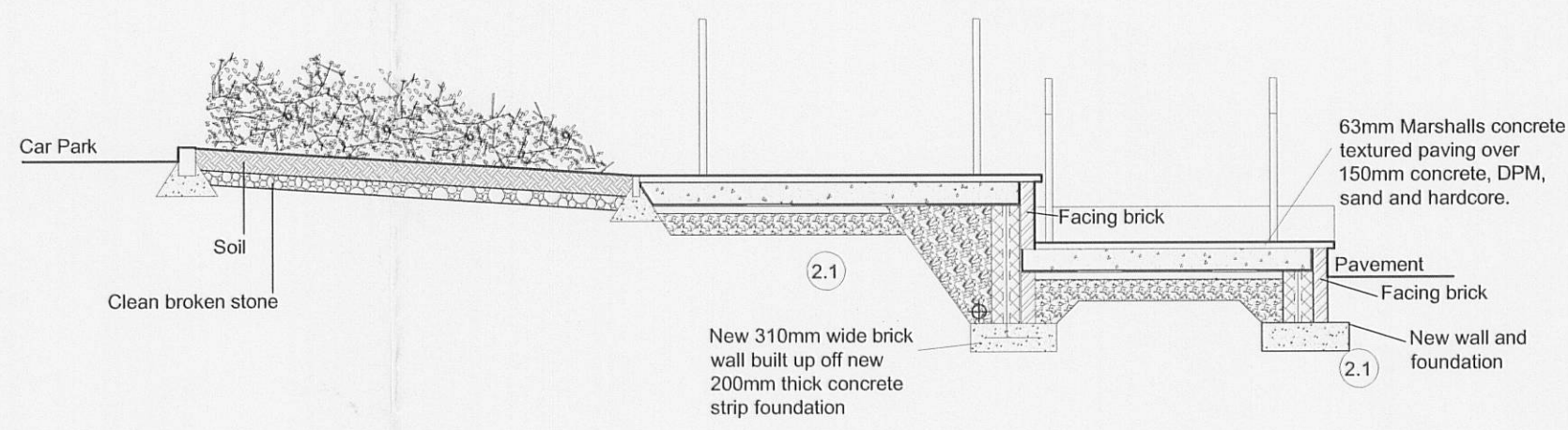

Proposed Section DD 1:50

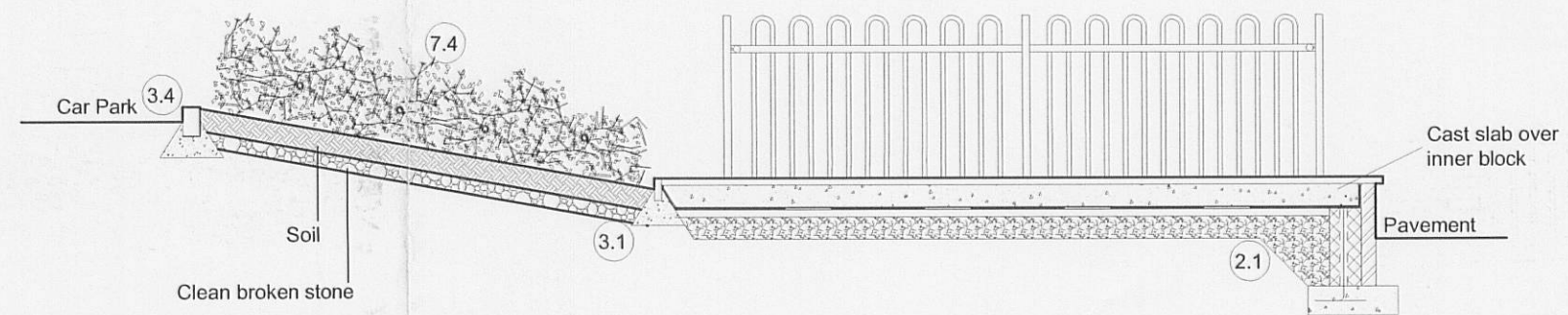

Proposed Section EE 1:50

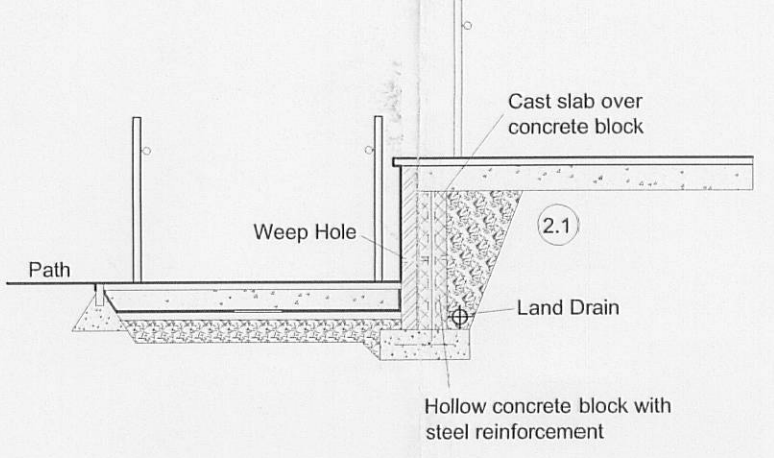

Proposed Section FF 1:50

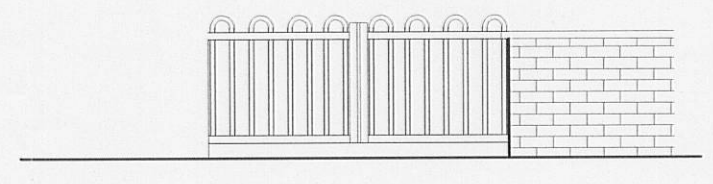

Elevation HH 1:50

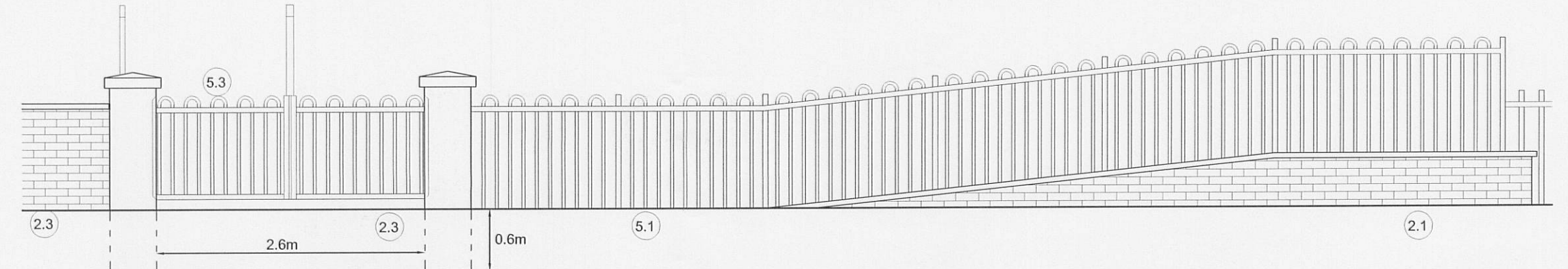

Proposed Road Elevation GG 1:50

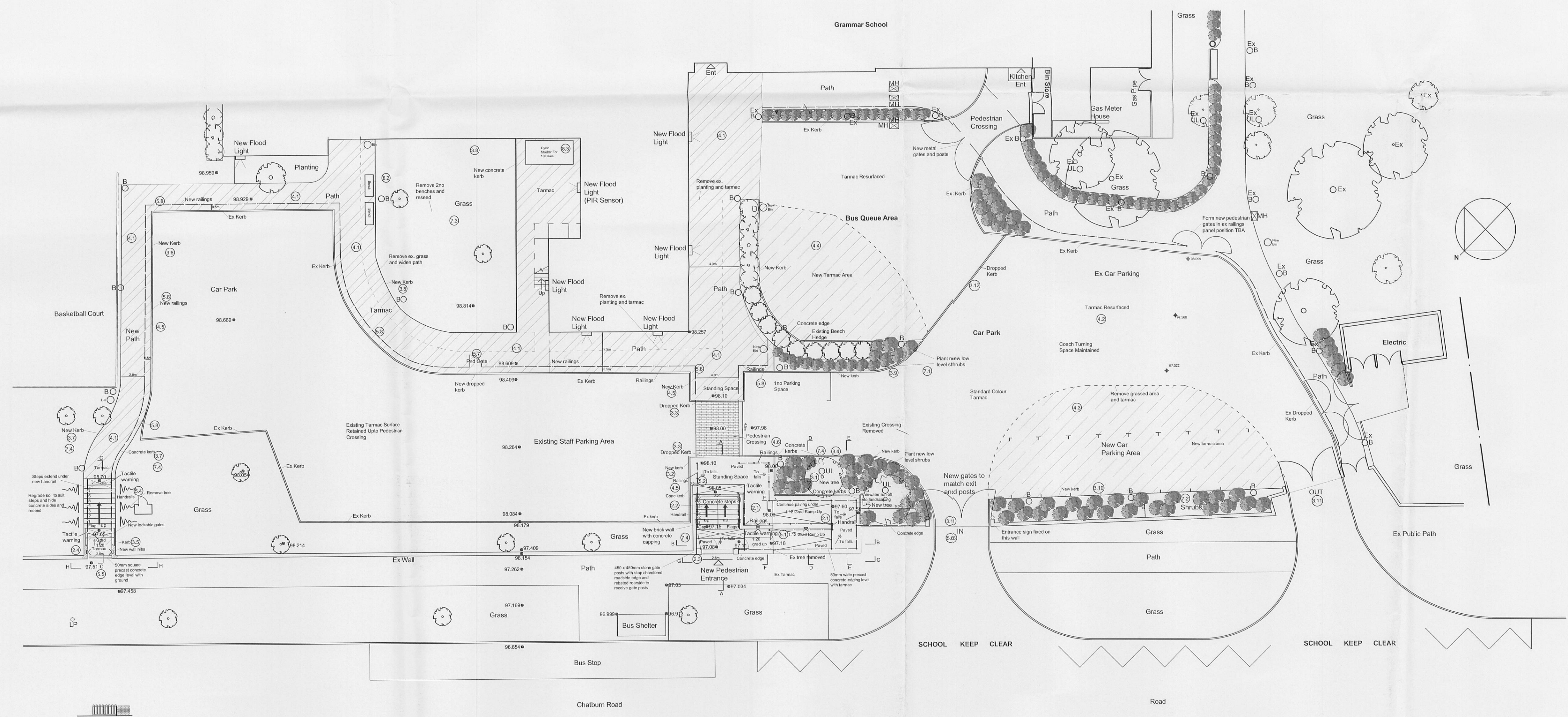

320070595P

REV A - Various amendments. 22/ 05/ 07 LG

Client
Clitheroe Royal Grammar School

Job Title
Proposed Landscaping and Alterations to Clitheroe Royal Grammar School Chatburn Road Clitheroe (Phase 2)

Drawing Title
Proposed Site Plan

Scale 1:200 1:50	Date May '07	Drawn LG
---------------------	-----------------	-------------

Sunderland Peacock & Associates Ltd.
Chartered Architects
Stanley House, Lowergate
Clitheroe, Lancashire BB7 1AD
Tel: 01200 423178 Fax: 01200 427328
E-mail: enquiries@spanda.co.uk
www.spanda.co.uk

3707-02_A