

THIS DRAWING IS A PLANNING SUBMISSION DRAWING BUT THE PLANNING DECISION NOTICE ISSUED BY THE LOCAL AUTHORITY SHOULD BE CONSIDERED AS BEING THE DEFINITIVE DOCUMENT WITH REGARD TO THE PERMISSION GRANTED.

THIS DRAWING SHOULD NOT BE USED AS A WORKING DRAWING OR FOR ERECTION PURPOSES. IT IS ONLY AN ELEVATION DRAWING FOR SUBMISSION TO THE LOCAL AUTHORITY TO TRY TO GAIN PLANNING PERMISSION.

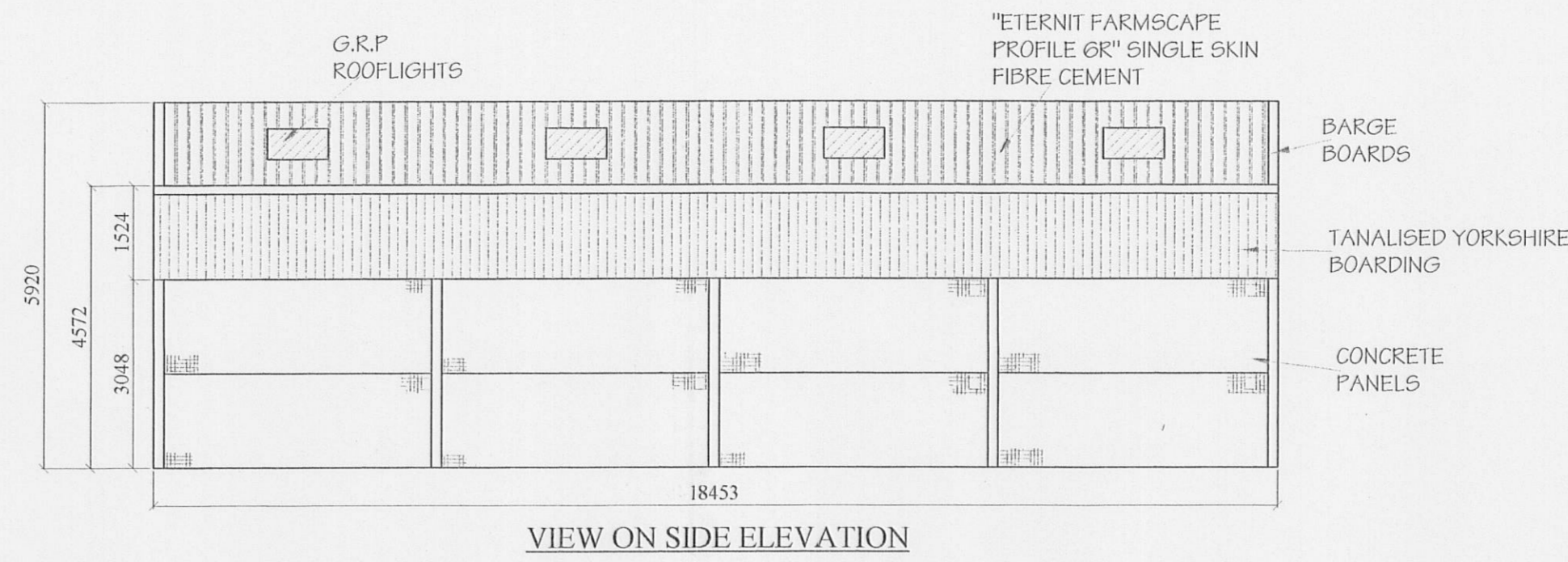

VIEW ON SIDE ELEVATION

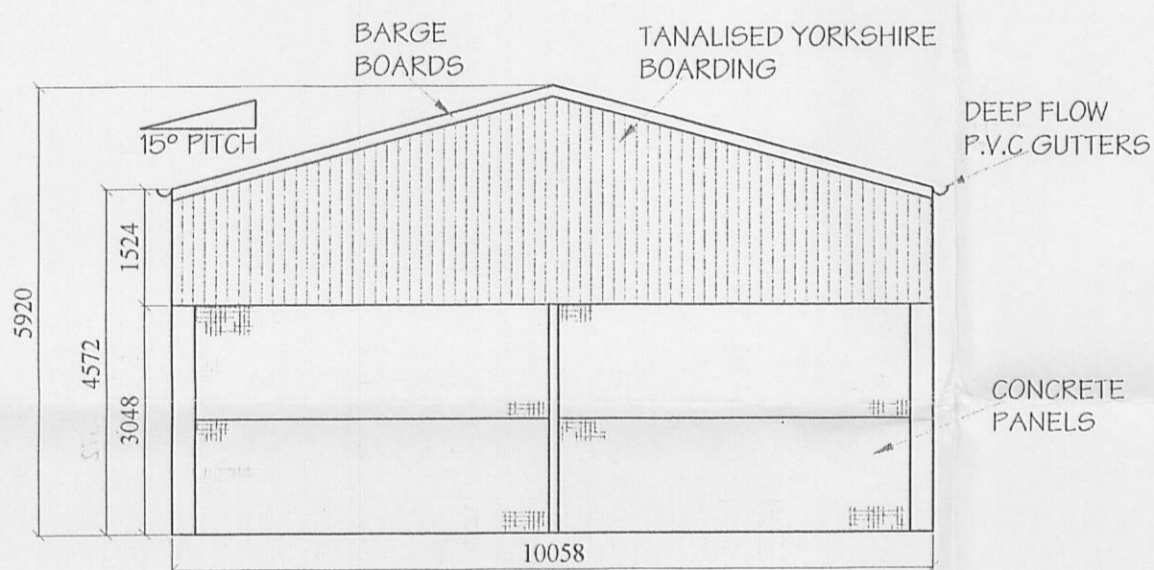

VIEW ON GABLE END

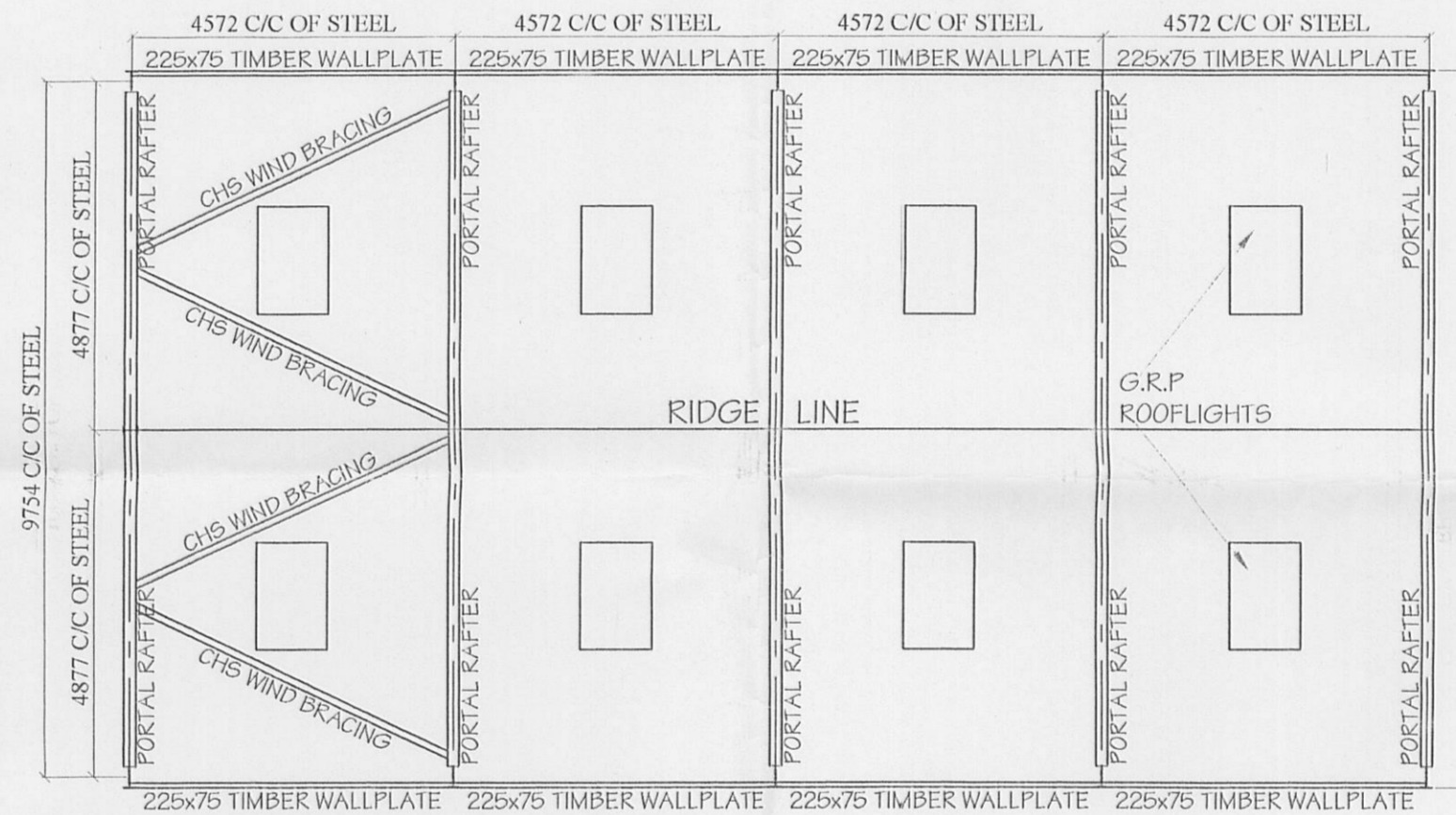

ROOF PLAN

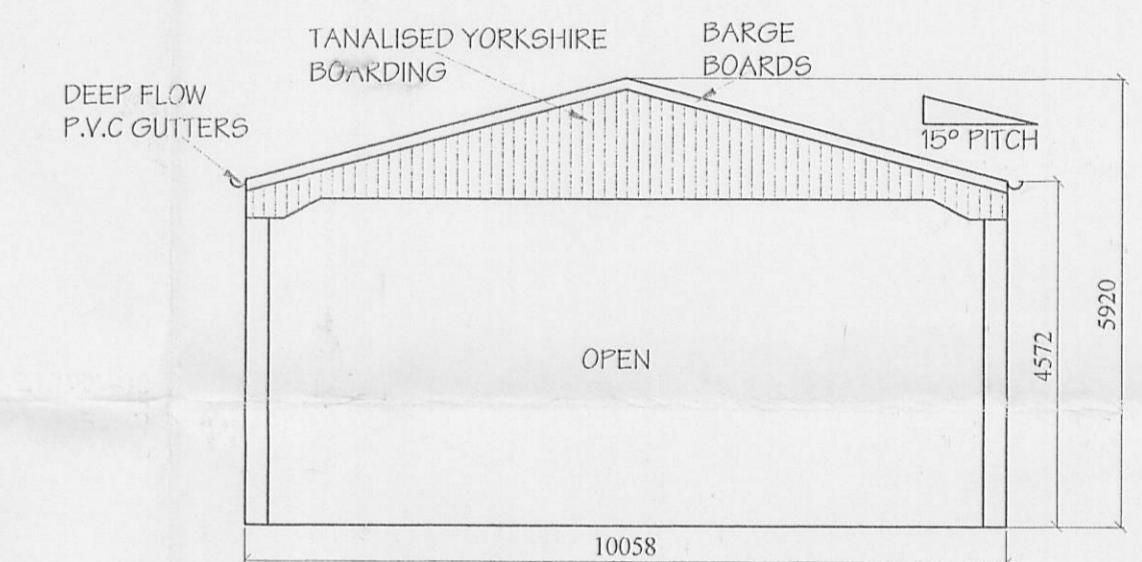

VIEW ON GABLE END

320070706P

Client  
UNITED UTILITIES

Job Title  
PROPOSED NEW MIDDEN/ LIVESTOCK BUILDING AT HAREDEN FARM

Drawing Title  
PLAN AND ELEVATIONS



Established in 1909  
email: sales@wareingbuildings.co.uk  
web: www.wareingbuildings.co.uk

J Wareing & Son (Wrea Green) Ltd  
Whinbrick Works  
Blackpool Road  
Westby  
Preston  
PR4 2RJ

Tel: 01772 682159 or 01772 682924  
Fax: 01772 671071

Scale 1:100	Date JUNE 2007	Drawn MTH
----------------	-------------------	--------------

Drawing Number 3682-01	Rev.
---------------------------	------

**Framework:**  
203 x 133 x 25Kg UB stanchions.  
178 x 102 x 19Kg UB portal rafters.  
178 x 102 x 19Kg UB Gable Pillars.  
CHS rafter braces in one end bay of the roof and vertical bracing in one end bay of each side.  
175 x 75mm Timber purlins.  
225 x 75mm Timber wallplates.  
125 x 75mm Timber rails.

**Electrics:**  
8 Fluorescent lights  
1 Power point

**Cladding:**  
**Roof:**  
"Eternit farmscape Profile 6R" single skin fibre cement sheets. The roof to incorporate eight grp rooflights, crown ridge & barge boards. Deep flow P.V.C. gutters and fall pipes.

**Verticals:**  
Tanalised Yorkshire Boarding to the levels detailed on the elevations.  
  
all cladding materials to be agreed with the local authority, but generally to match the existing adjacent buildings.

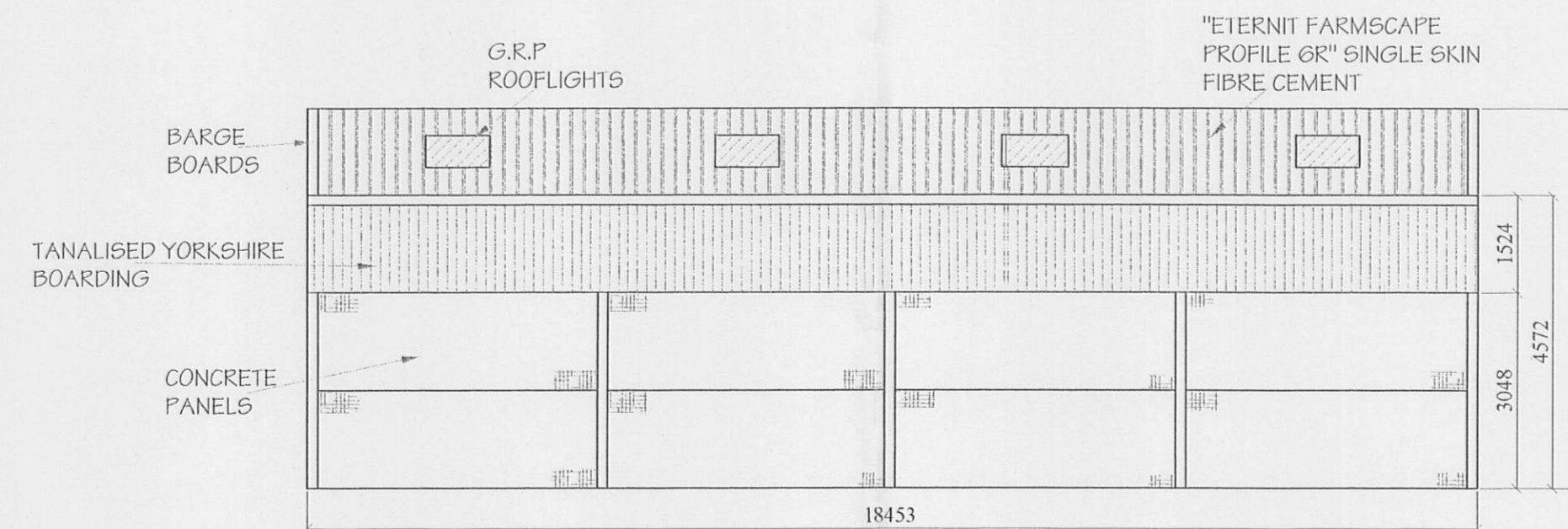

VIEW ON SIDE ELEVATION