

EDENCROFT, HESKETH LANE, CHIPPING

PROPOSED ELEVATIONS 1:100

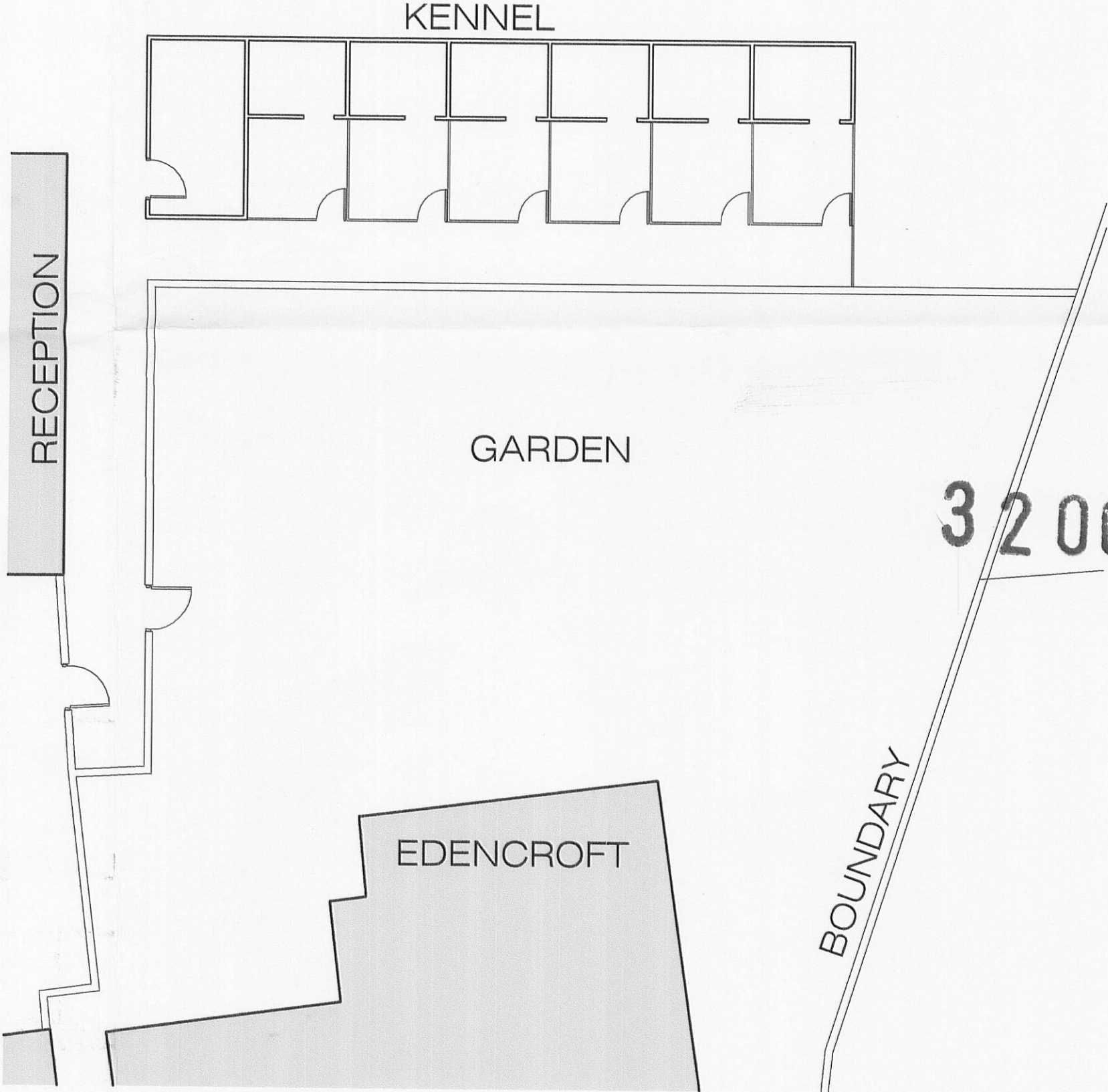
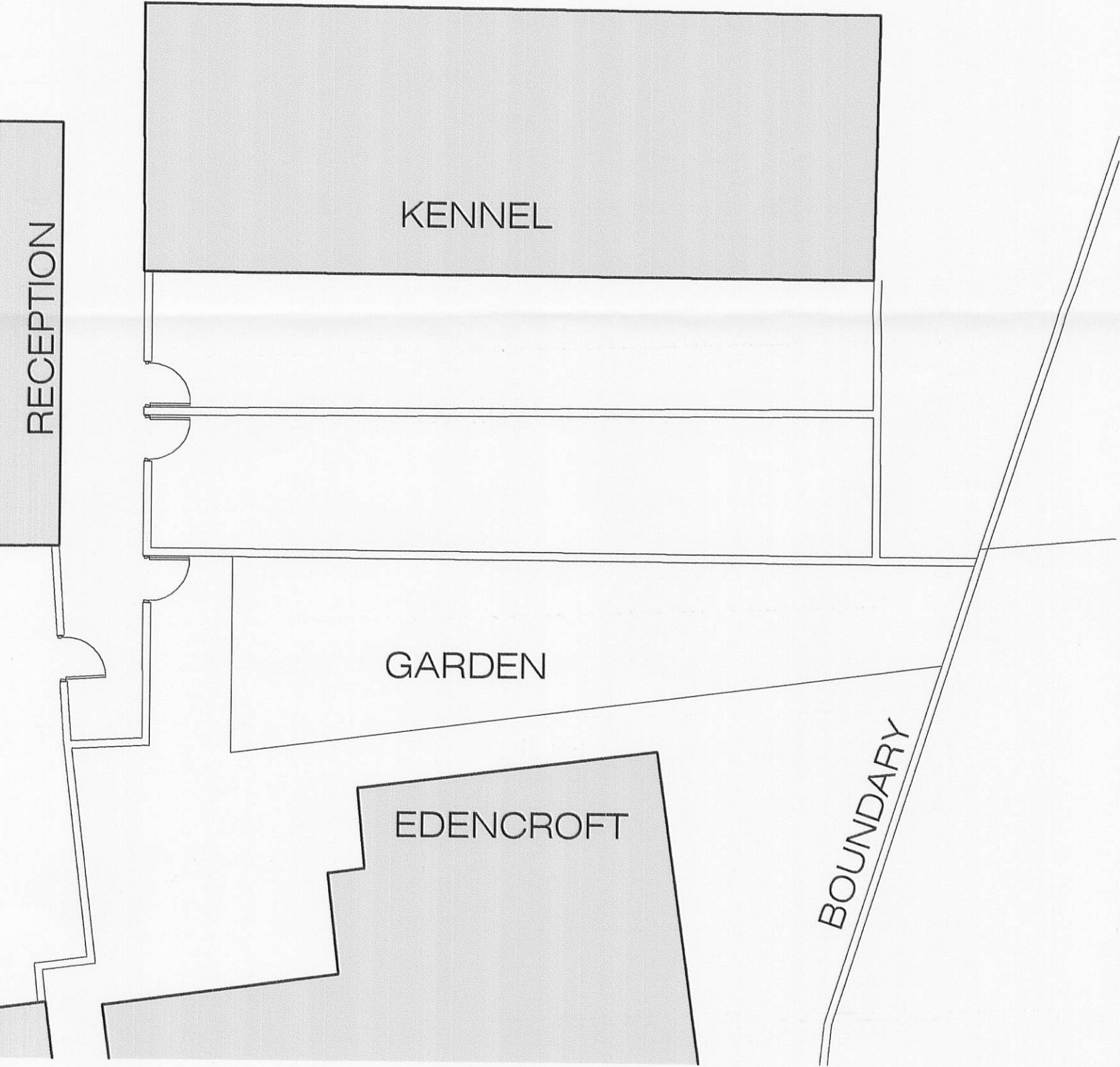
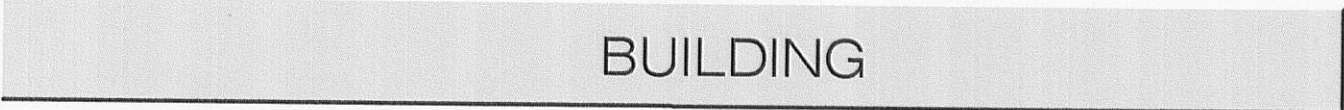
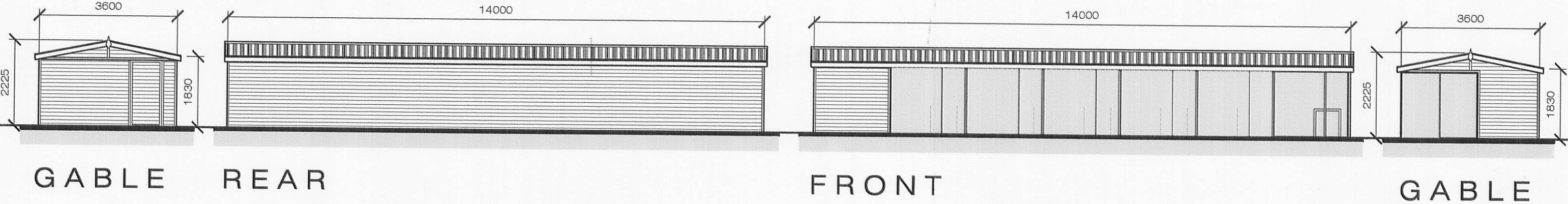

1. This drawing and design are copyright and may not be reproduced without the written consent of AC Architectural Consultancy.
2. Do not scale, use figured dimensions only.
3. The contractor is to check and verify all figured dimensions, site and drainage levels prior to commencement of work and notify AC Architectural Consultancy of any discrepancies.
4. The Contractor is to check the drawing against all relevant drawings, specifications and bills of quantities as issued.
5. All on site dimensions to be checked prior to any off site fabrication.

revision	date	rev
project Edencroft, Hesketh Lane, Chipping, Preston.		
drawing title Existing and proposed floor layouts		
ac architectural consultancy t:01772 336570 f:01772 336570 e:info@acoconsultancy.com hazelwells building, station road, bamber bridge, preston. pr5 6tt.		
project no.	drg no.	rev.
0721	01	