

Basement

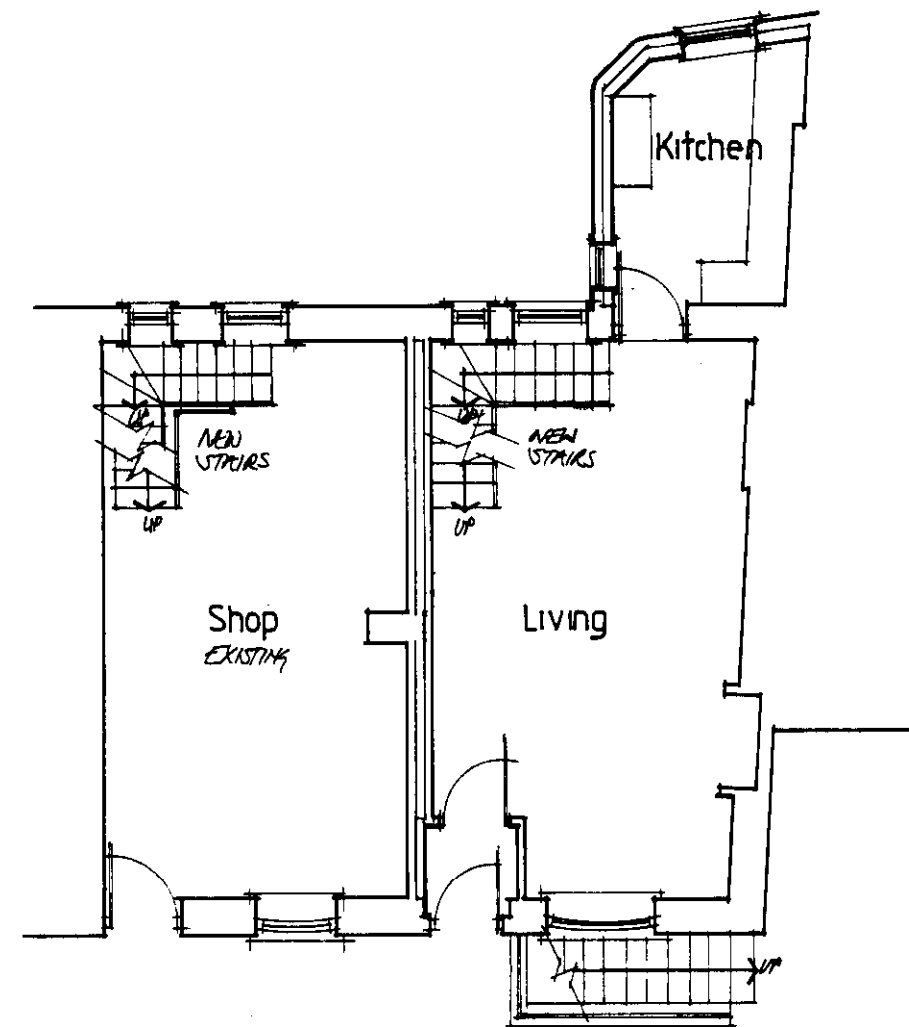

Ground

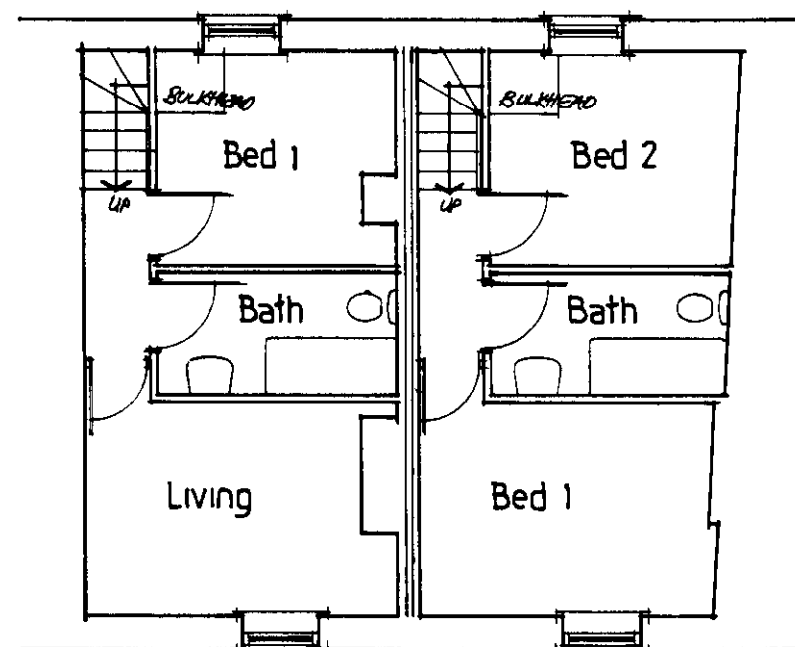

First
EXISTING HABITABLE
ACCOMMODATION REFURBISHED

NB: No alterations to elevations
See drg 563/1 for elevations

3 2 0 0 7 0 7 2 7 P

NOTES

Copyright remains with the Architect
Do not scale this drawing
Verify all dimensions on site
Size and suitability of specified foundations
and ground bearing pressure to be verified
on site by the Building Inspector
This drawing is issued for pre-contract
information only, and further details
may be required on site
This drawing has been produced for
statutory applications only
Any discrepancies to be reported
immediately to the Architect
If in doubt ask

NORTH



REVISIONS

A-100/07: DETAILS ADDED

JOB

Village Store
1-3 Windy Street

CLIENT

Mr & Mrs Procter

DRAWING

Proposed

DRAWING STATUS

SCALE 1:100

DATE Jan 07

DRAWING NUMBER 563/2 A

Martin Perry Associates

Architects & Landscape Architects
28 Union Street, Southport, Merseyside PR9 0QE
Tel & Fax: 01704 533595