

NOTES
Copyright remains with the Architect
Do not scale this drawing
Verify all dimensions on site
Size and suitability of specified foundations and ground bearing pressure to be verified on site by the Building Inspector
This drawing is issued for pre-contract information only and further details may be required on site
This drawing has been produced for statutory applications only
Any discrepancies to be reported immediately to the Architect
If in doubt ask

320070728P

NORTH



REVISIONS

A: JULY 07: DETAILS ADDED

JOB

Village Store
1-3 Windy Street

CLIENT

Mr & Mrs Procter

DRAWING

Proposed

DRAWING STATUS

SCALE 1:100

DATE Jan 07

DRAWING NUMBER 563/2 A

Martin Perry Associates

Architects & Landscape Architects
28 Union Street Southport Merseyside PR9 0QE
Tel & Fax 01704 533595

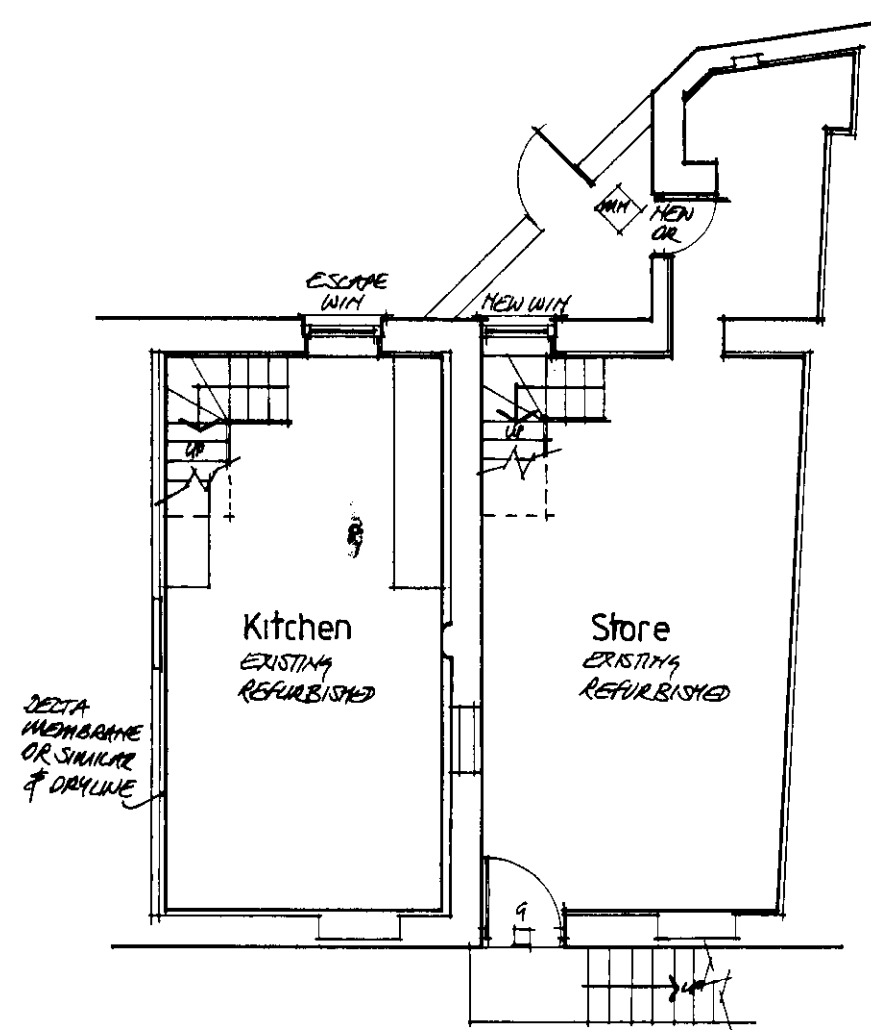

Basement

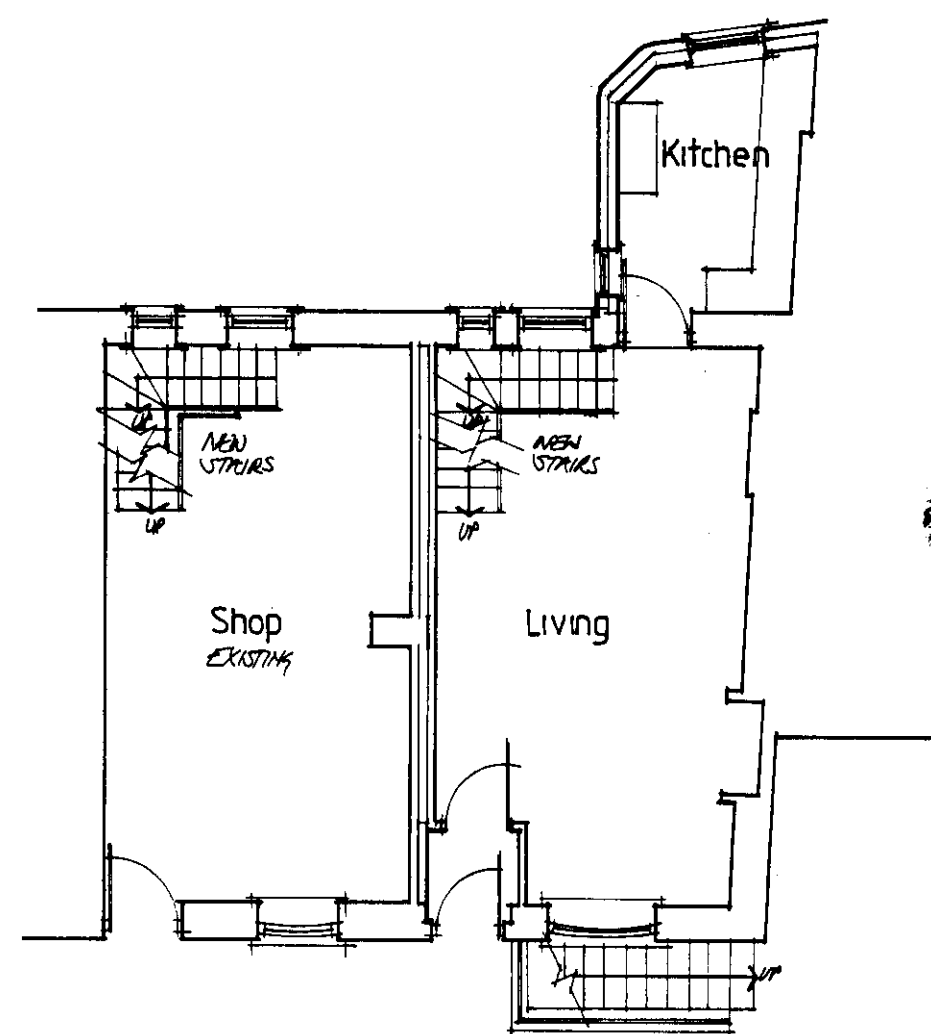

Ground

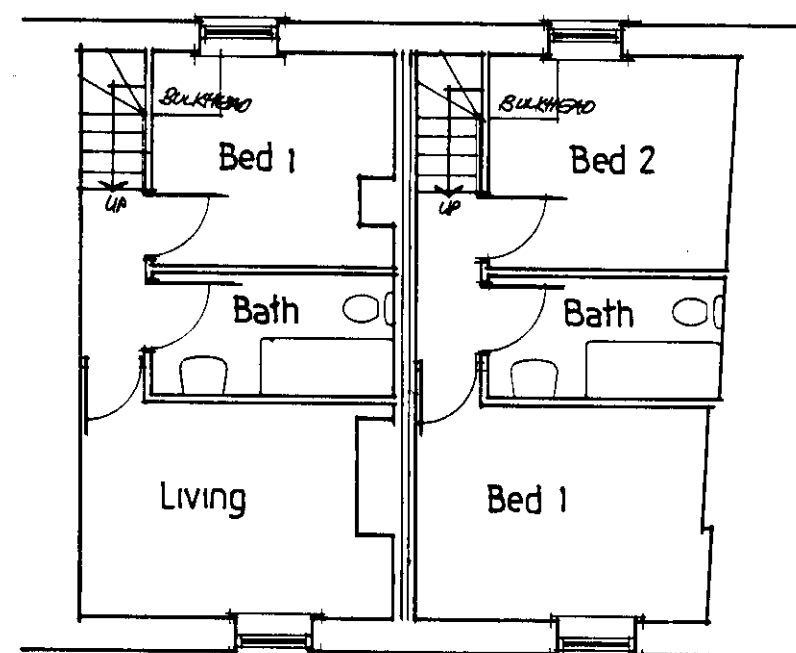

First

EXISTING HABITABLE
RENOVATION REFURBISHED

NB: No alterations to elevations
See drg 563/1 for elevations