

Proposed poultry shed to, Brookside Farm, Moss Side Lane,
Thornley, Longridge, PR3 2ND~

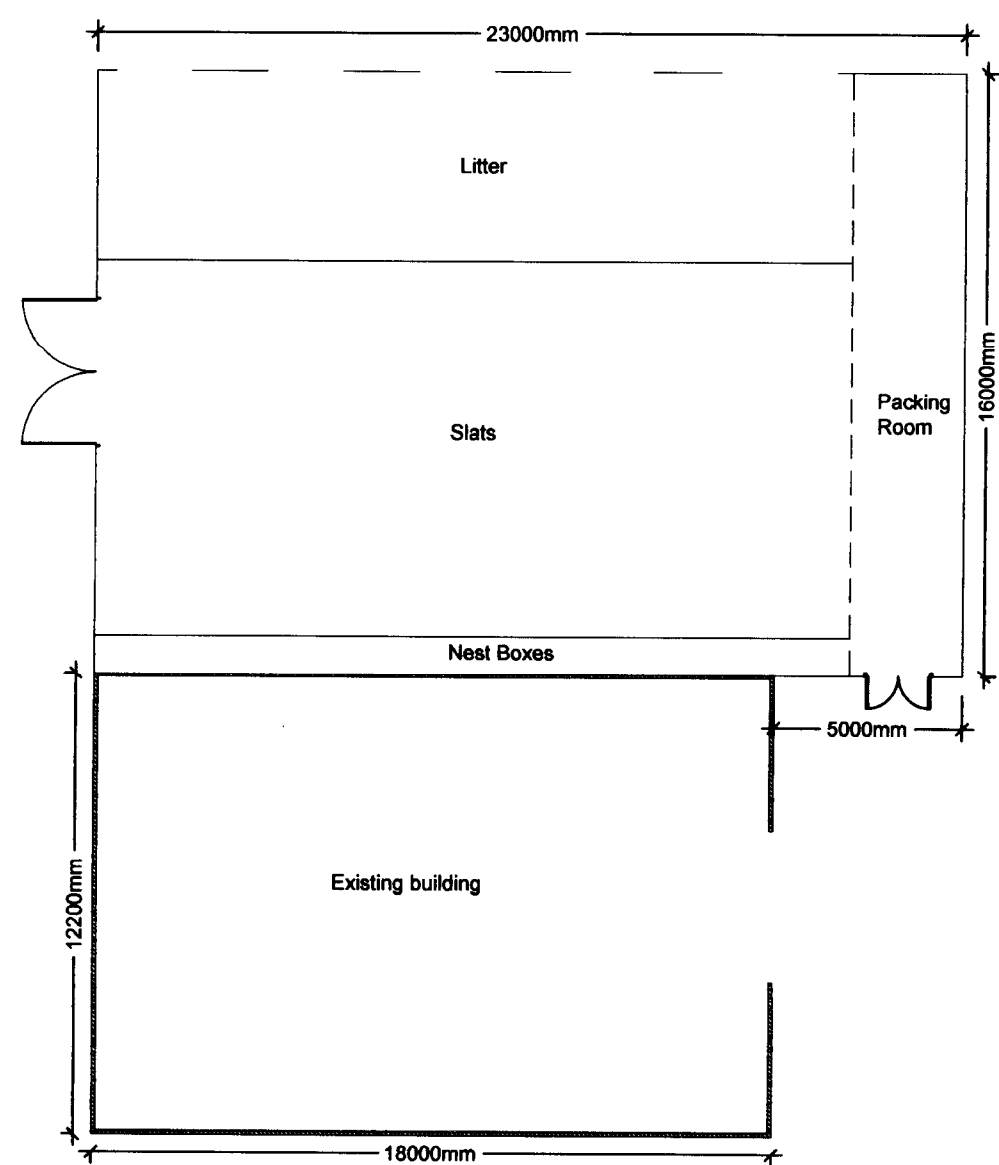

Proposed Floor Plan (1:200)

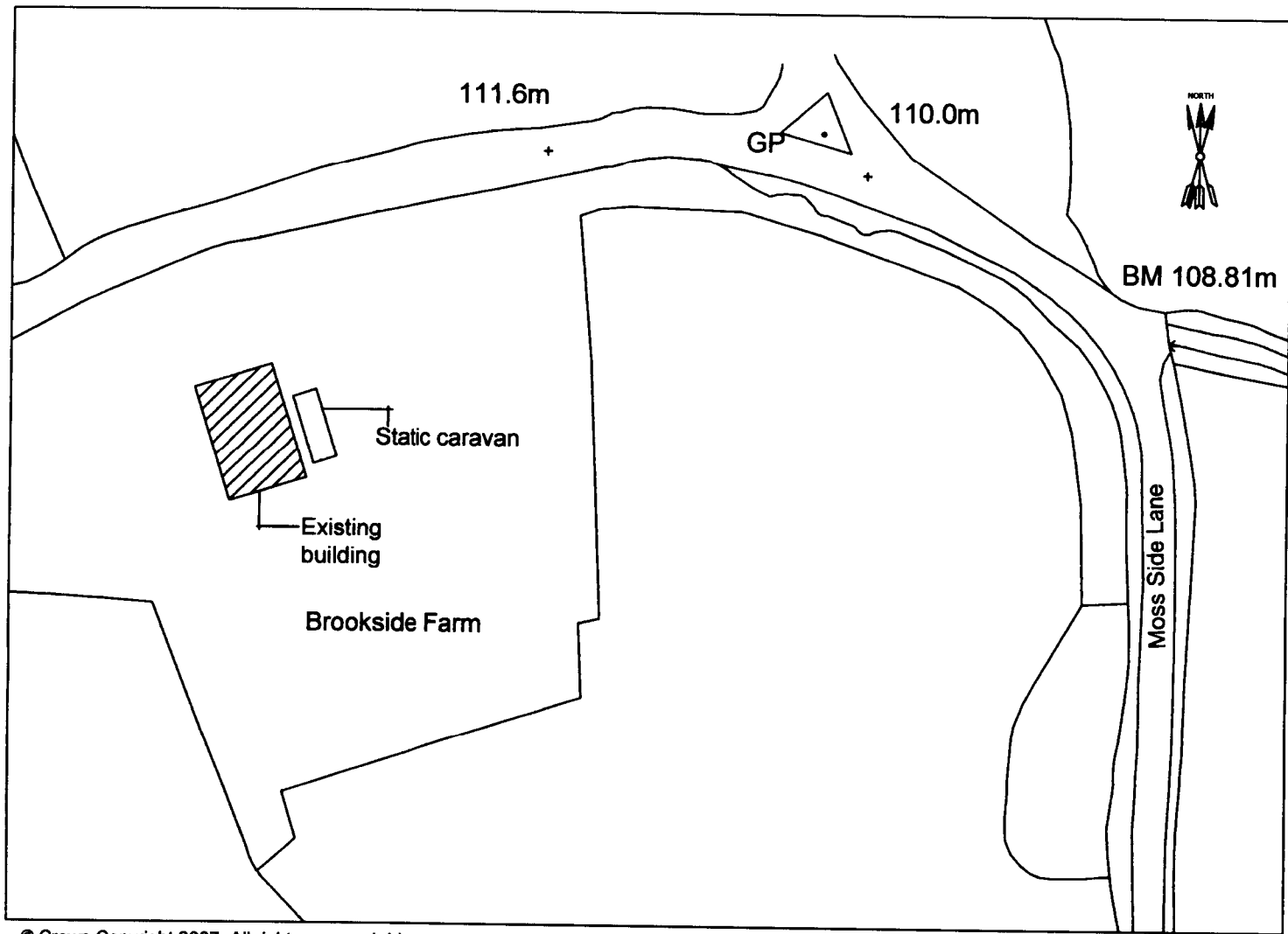

Existing Site Plan (1:1000)

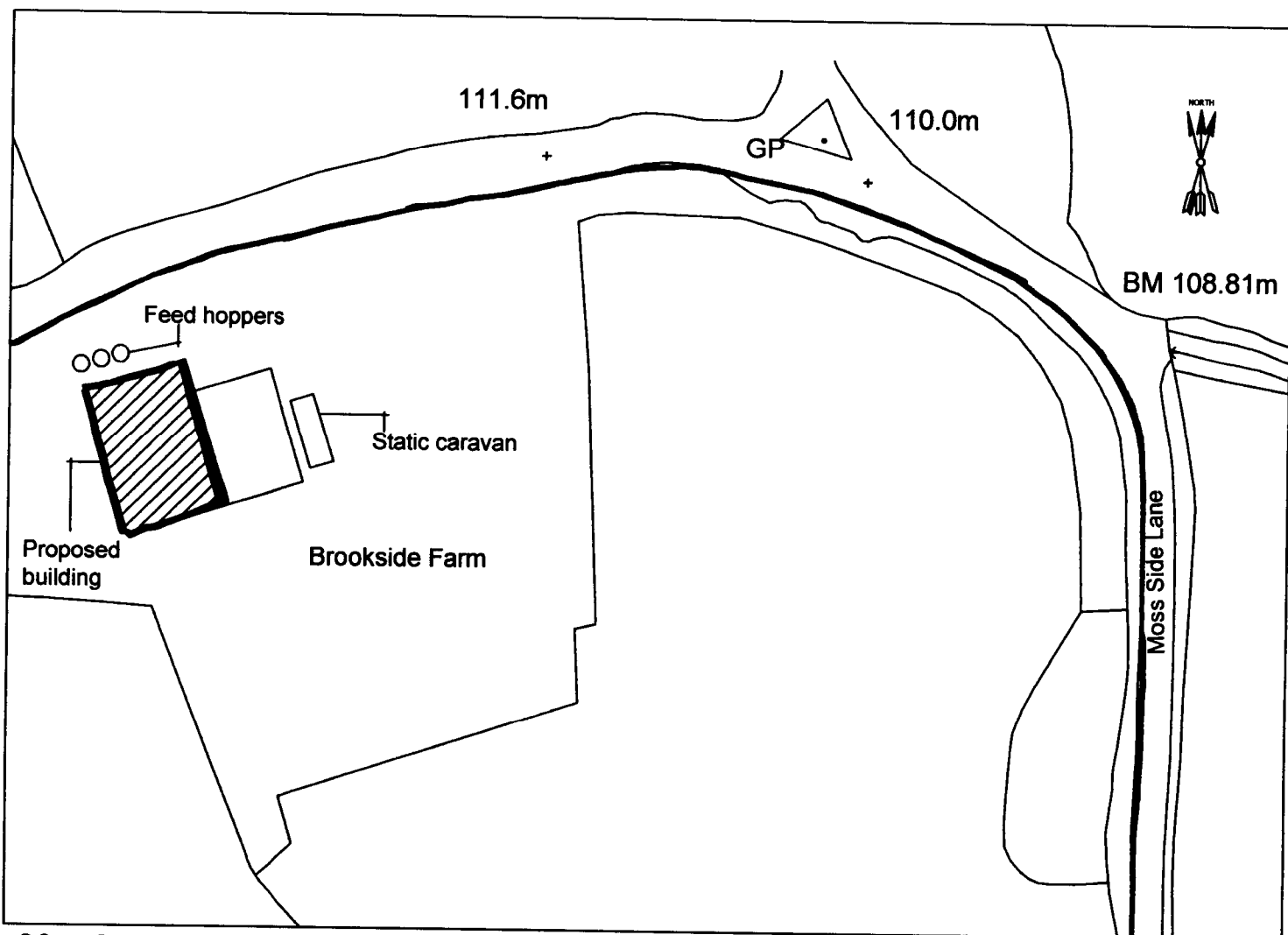

Proposed Site Plan (1:1000)

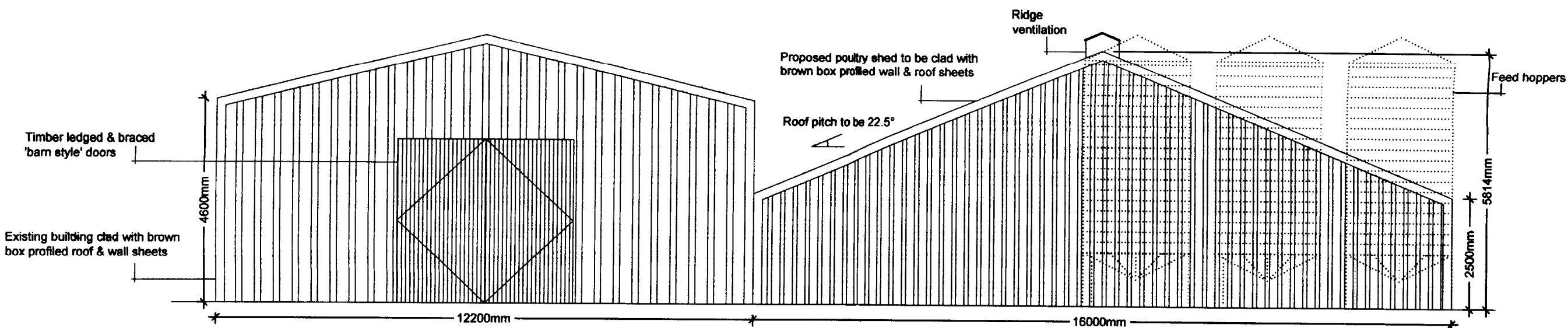

Proposed North Westerly Elevation (1:100)

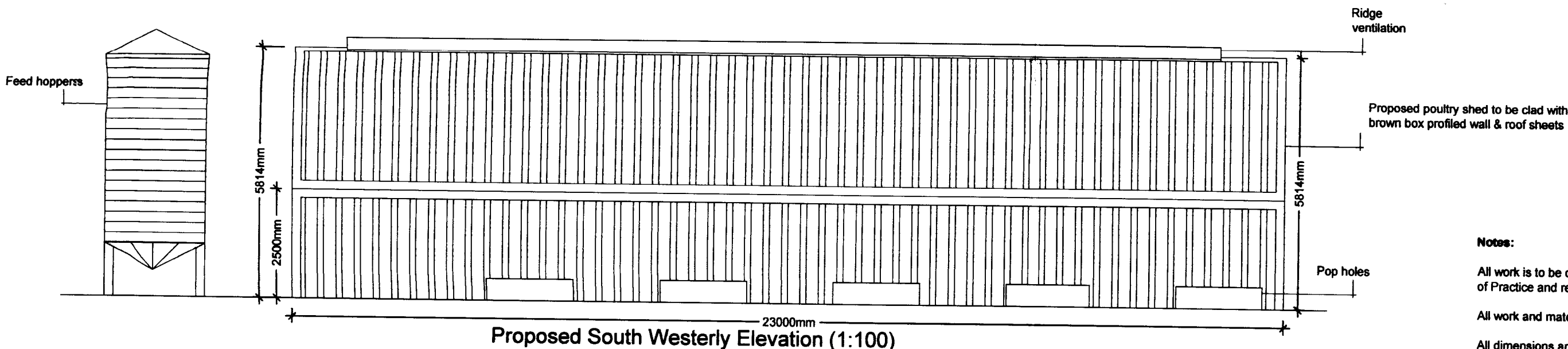

Proposed South Westerly Elevation (1:100)

Notes:
All work is to be carried out to the latest current British standards Codes of Practice and recognised working practices.
All work and materials should comply with Health and Safety legislation.
All dimensions are in millimetres unless where explicitly shown otherwise.
The contractor should check and certify all dimensions as work proceeds and notify the architect of any discrepancies.
Do not scale off the drawings, if in doubt ask.

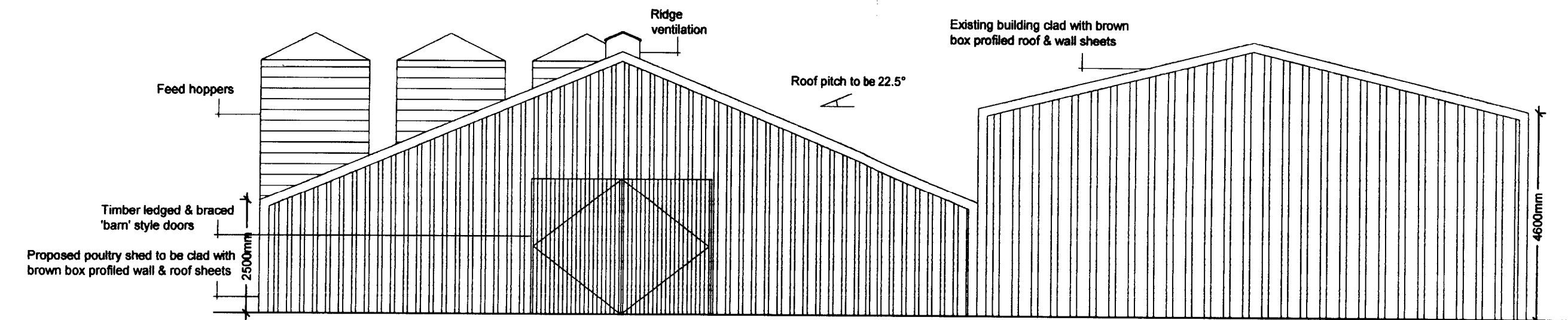

Proposed South Easterly Elevation (1:100)

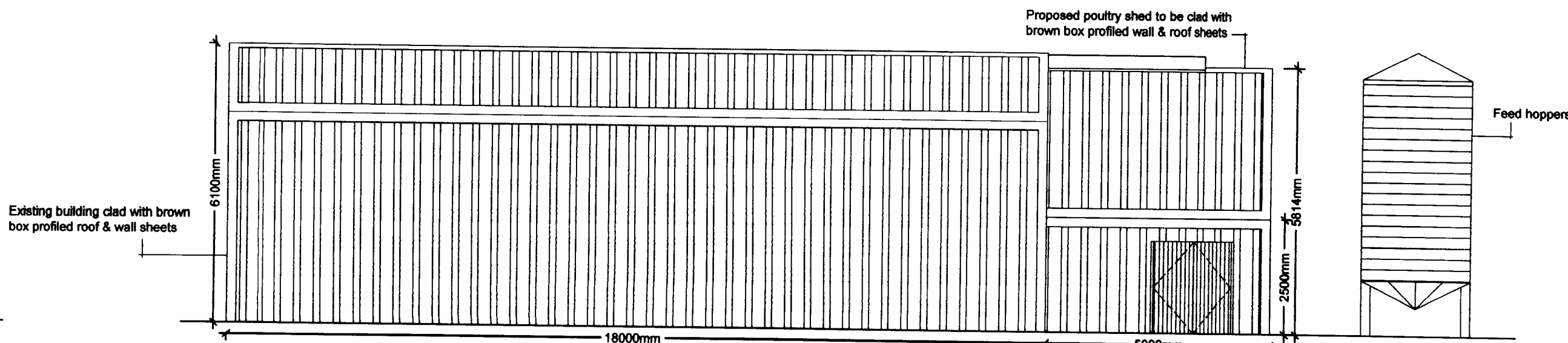

Proposed North Westerly Elevation (1:100)

320070910P

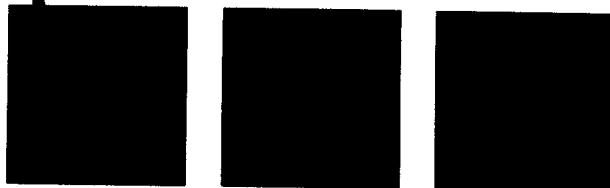

Gary Hoerty Associates

Chartered Surveyors
34 Wellgate
Clitheroe
Lancashire BB7 2DP

T: 01200 442301
F: 01200 442302
Email: info@ghaonline.co.uk

Title: Proposed poultry shed to
Brookside Farm
Moss Side Lane
Thornley
Longridge
PR3 2ND
Existing & Proposed Plans/Elev's Dwg 01

Project No: San/230/576/01

Drawn: AJM

Client: Mr & Mrs K. Sanderson

Date: 14.9.07

Scale: 1:100/200/
1000

Amendments: