

PROPOSED GROUND FLOOR PLAN

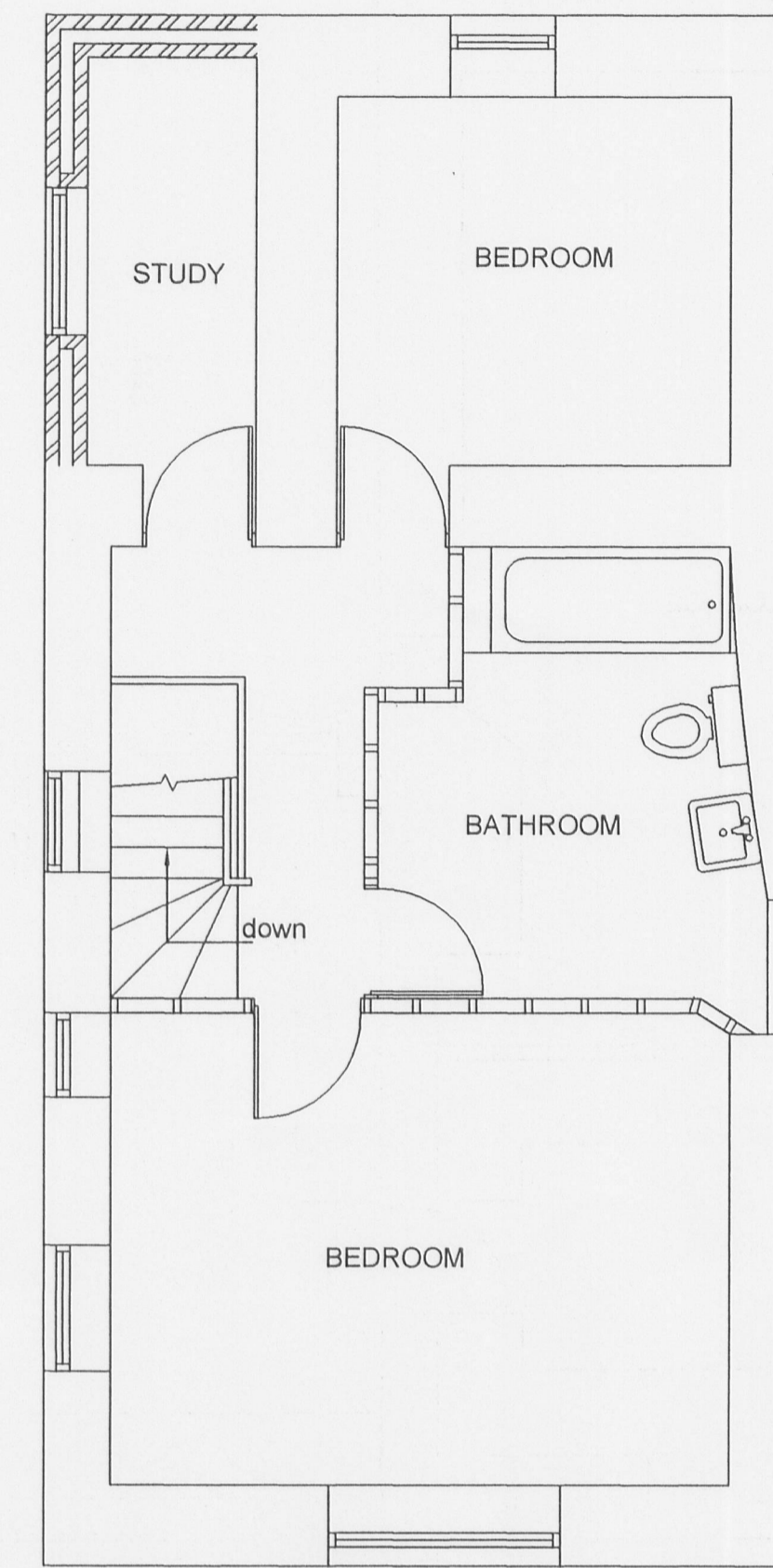

PROPOSED FIRST FLOOR PLAN

Plans are drawn at 1:50 scale

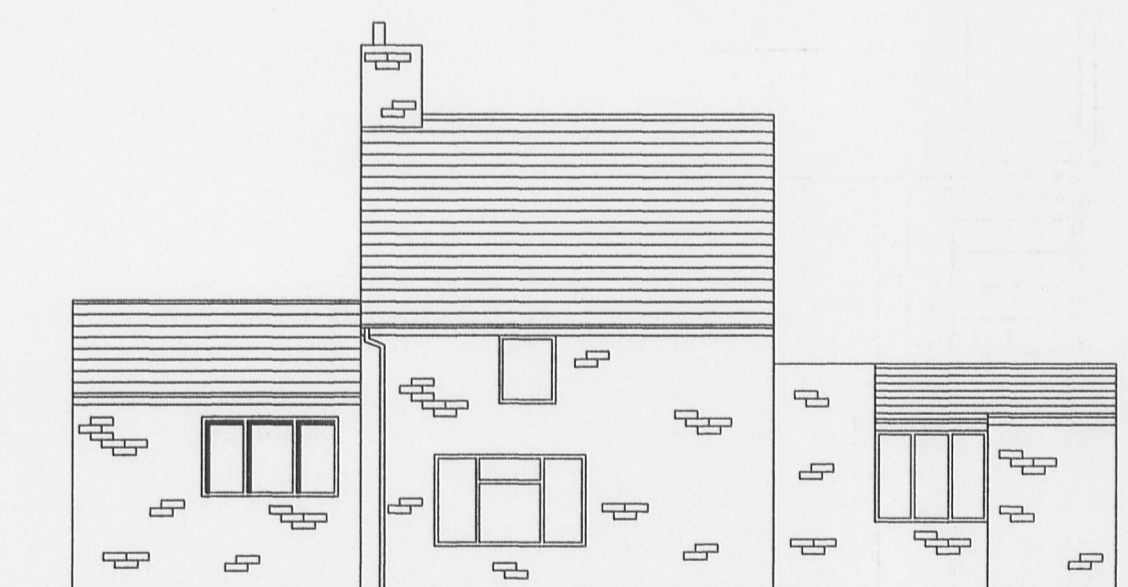

PROPOSED FRONT ELEVATION

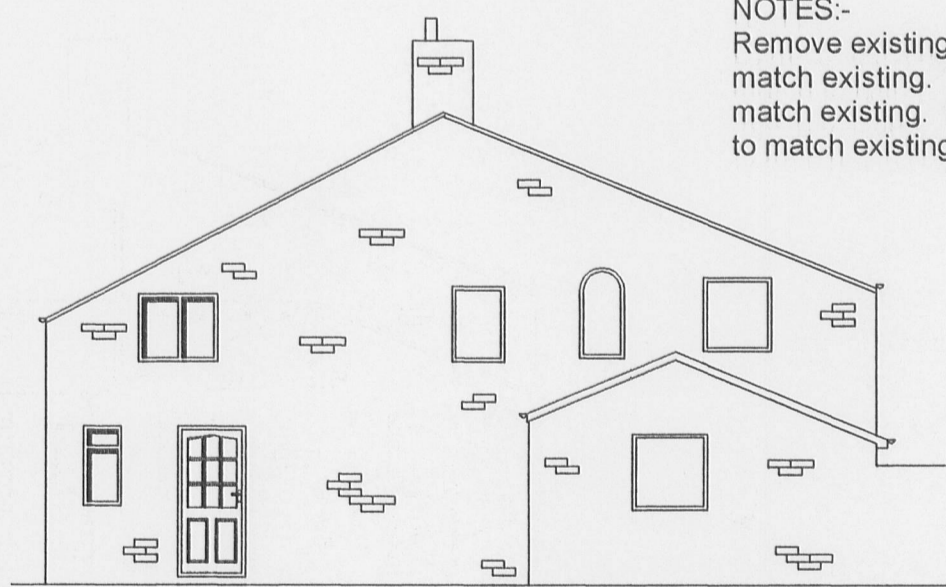

PROPOSED SIDE ELEVATION

NOTES:-
Remove existing stone slates and fit blue slates to match existing. New roofs finished in blue slate to match existing. New walls finished in natural stone to match existing.

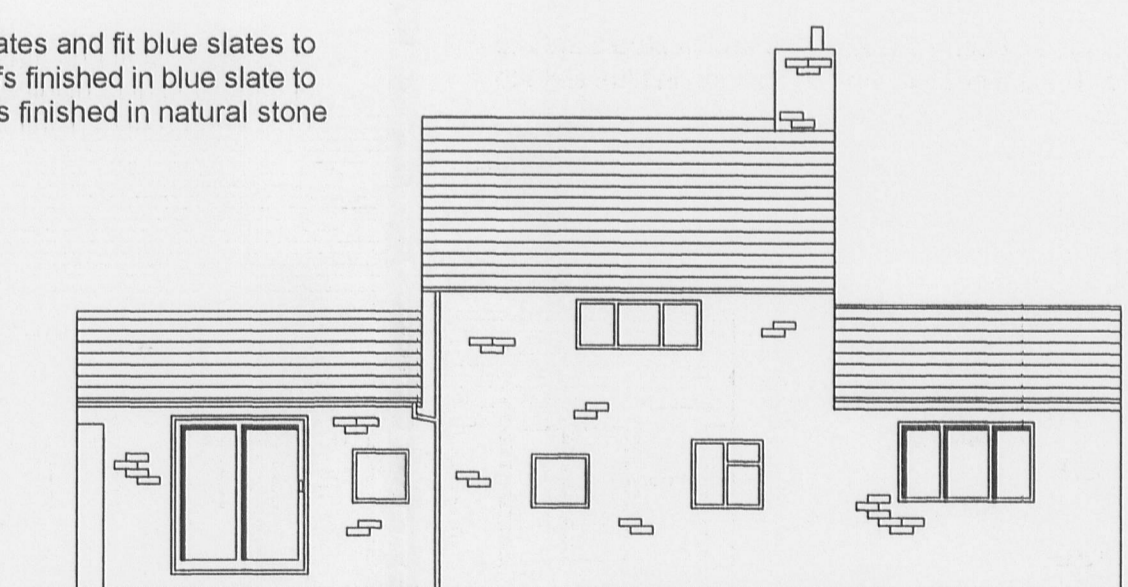

PROPOSED REAR ELEVATION

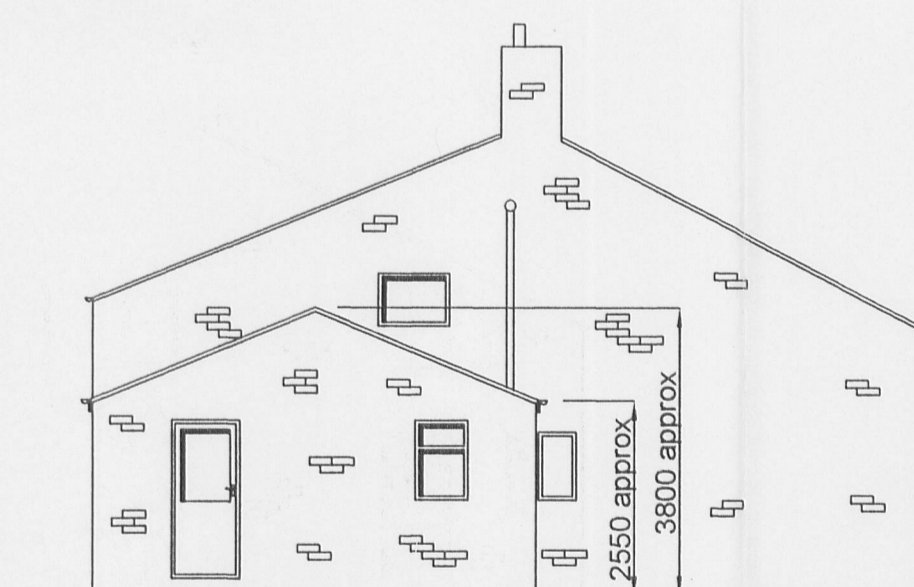

PROPOSED SIDE ELEVATION

Elevations are drawn at 1:100 scale

NOTES
Client must be fully satisfied that the land to be built on is within full ownership and control and that no legal covenants, agreements or restrictions, caveats or way leaves etc... exist which could adversely or otherwise affect the proposed development and associated works (including rights of service and drainage connections and modifications etc...). The client's solicitors would most likely be able to research these issues. Land Registry and Title Deeds must be double checked by the Client / Client's solicitors, prior to commencement of works on-site.
Client to be responsible for preparing an agreement with adjacent owner under the requirements of the Party Wall Act 1996. This can be prepared via a consultation with the Client's Legal Representative.
Client to get approval for the works to be carried out from the original house builder and N.H.B.C before work commences.
All work must be carried out to total satisfaction of Local Authority Building Control Department, and must comply with all current Building Regulations and relevant Codes of Practice.
All workmanship and materials must comply with current Building Regulations, British Standards and Codes of Practice etc... All materials must be fixed, applied or mixed in accordance with manufacturers instructions or detailed specifications.
Building Control Officer from Local Authority to inspect existing ground conditions to determine foundation type and design if different from those stated on the drawing.

3 2 0 0 7 0 9 5 3 P

JACK WALSH LTD
BUILDING CONSULTING SERVICES
Office 1, Remeo House, Summit Works
Manchester Road, Burnley
Tel N° (01282) 450041

REVISIONS

PROJECT
Proposed two-storey extension, single storey extension and alterations.
77 Mellor Lane,
Mellor.

DRAWING TITLE
Proposed Plans and Elevations

DRAWING NUMBER
M.L / 2

SCALE	DRAWN BY	DATE
1:50, 1:100	N.R	OCT / 07