

**SECURITY SYSTEM (GSS):**

- CP = Camara poli 6.0m high
- Each camara pole to have 2no. 100mm dia upvc ducts with draw wires - final route/position TBA
- Slow bends into Service/Plant Room to be agreed with security specialist

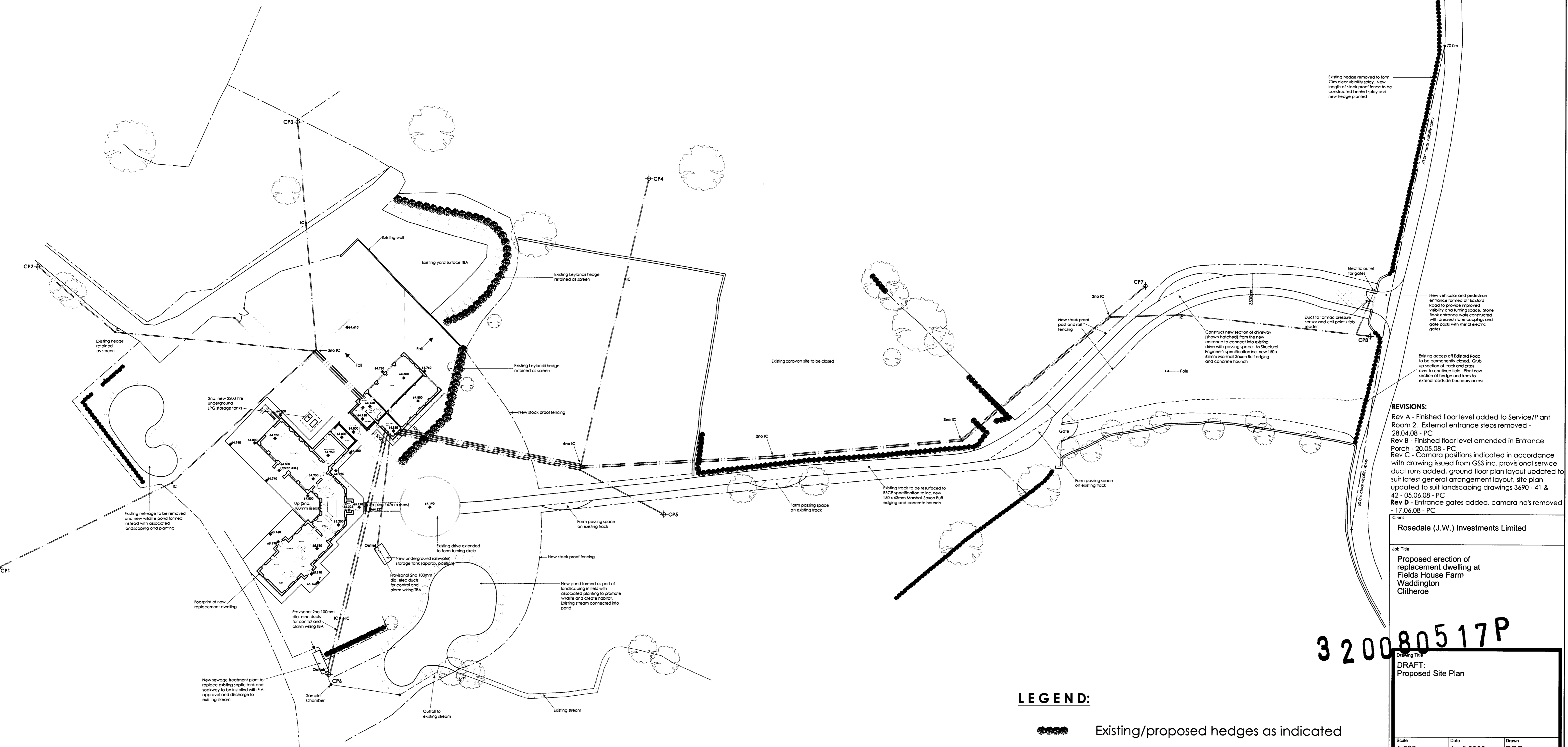
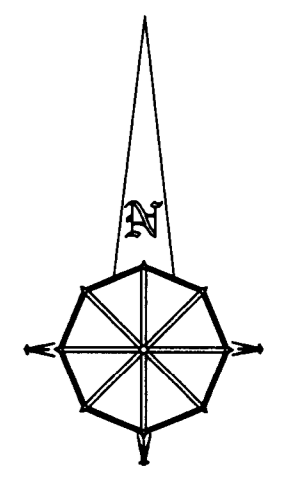

**REVISIONS:**  
 Rev A - Finished floor level added to Service/Plant Room 2. External entrance steps removed - 28.04.08 - PC  
 Rev B - Finished floor level amended in Entrance Porch - 20.05.08 - PC  
 Rev C - Camara positions indicated in accordance with drawing issued from GSS inc. provisional service duct runs added, ground floor plan layout updated to suit latest general arrangement layout, site plan updated to suit landscaping drawings 3690 - 41 & 42 - 05.06.08 - PC  
 Rev D - Entrance gates added, camara no's removed - 17.06.08 - PC

Client:  
 Rosedale (J.W.) Investments Limited

Job Title:  
 Proposed erection of replacement dwelling at Fields House Farm Waddington Clitheroe

3 2 0 0 8 0 5 1 7 P

Drawing Title:  
 DRAFT:  
 Proposed Site Plan

Scale: 1:500	Date: April 2008	Drawn: POC
-----------------	---------------------	---------------

- LEGEND:**
- Existing/proposed hedges as indicated
  - Existing Trees/shrubs

**PROPOSED SITE PLAN**

**spa**  
 SUNDERLAND PEACOCK ARCHITECTS

SUNDERLAND PEACOCK & ASSOCIATES LTD  
 HAZELBERE, PINEWOOD ROAD, CLITHEROE  
 LANCASHIRE, BB3 2AG  
 T 01200 423178 F 01200 427328  
 E info@sunderlandpeacock.com  
 www.sunderlandpeacock.com

**3690 - 36d**