

DATUM
74.00

External: North-East



DATUM
74.00

3 2 0 0 8 0 6 7 2 P

External: South-West

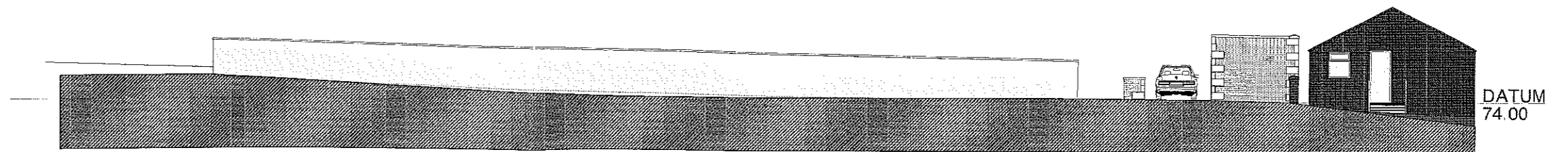

DATUM
74.00

External: North-West

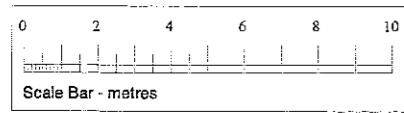

Waddow Hall, Clitheroes
 Existing Car Park
 External Elevations
 4393/E/12
 1:100
 03/08
 MASON GILLIBRAND
 ARCHITECTS
 16 WILLOW MILL, CATON, LANCASTER, LA2 9RA
 TELEPHONE: (01524) 771377 FACSIMILE: (01524) 771320

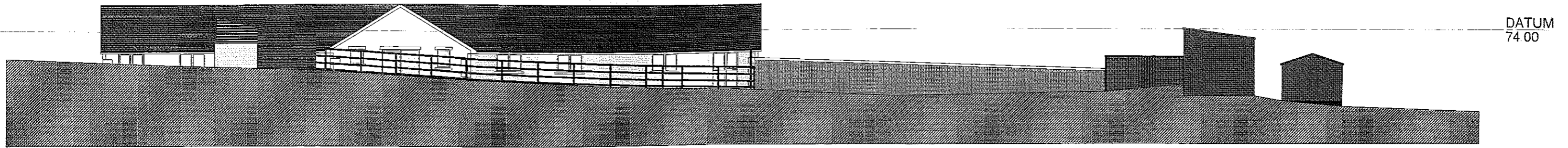

DATUM
74.00

Internal: South-East

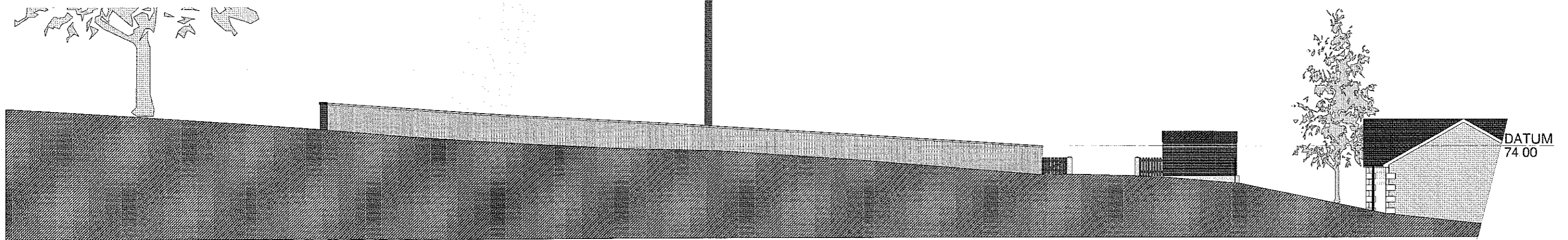

DATUM
74.00

Internal: North-East

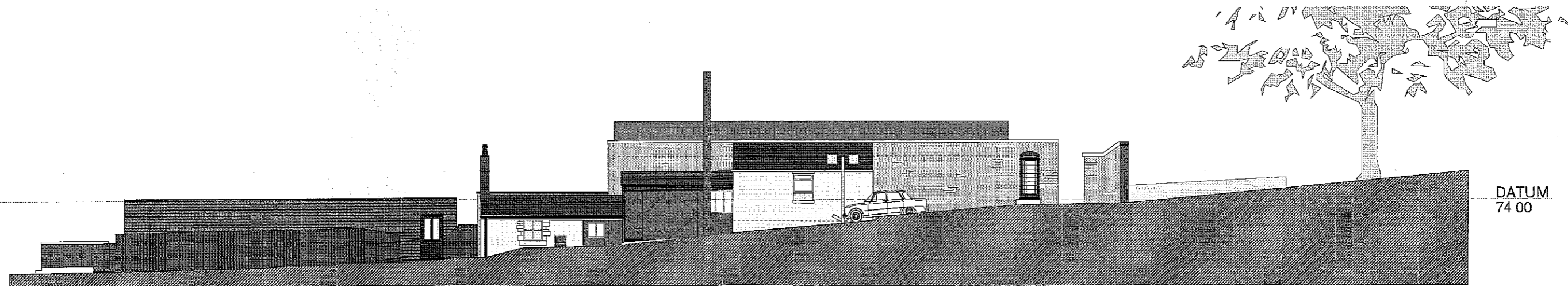

DATUM
74.00

Internal: South-West

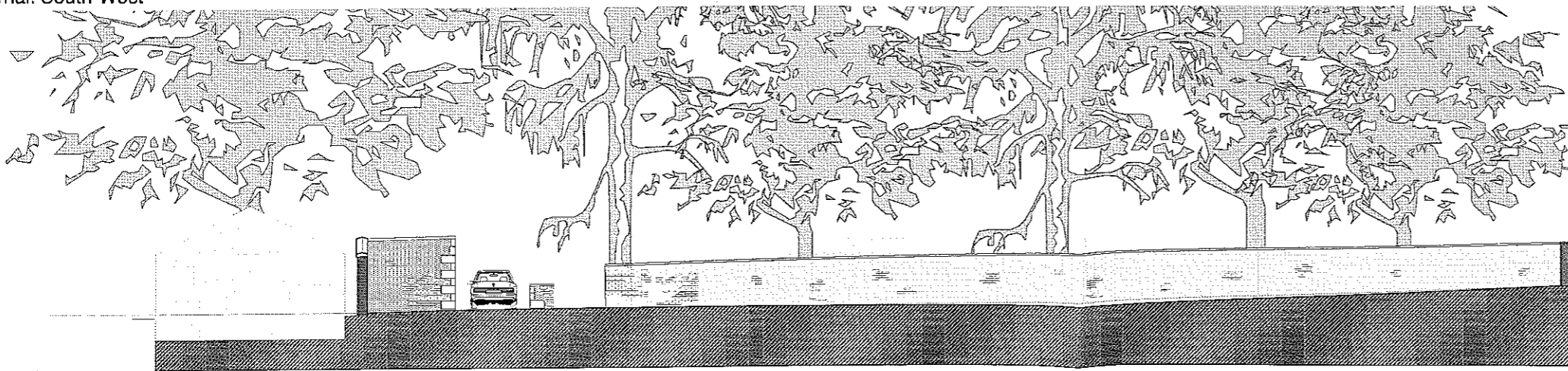

320080672P

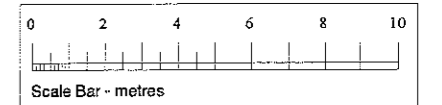

DATUM
74.00

Internal: North-West

Waddow Hall, Clitheroe			
Existing Car Park Elevations			
dwg. no.	4393/E/11	rev.	
scale	1:100	date	03/08
MASON GILLIBRAND ARCHITECTS 16 WILLOW MILL, CATON, LANCASTER, LA2 9RA TELEPHONE: (01524) 771377 FACSIMILE: (01524) 771330			

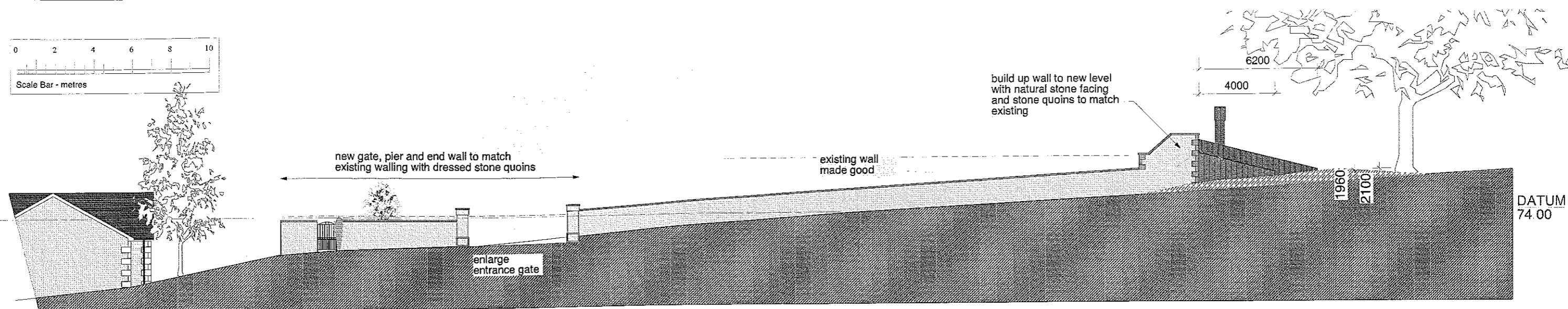
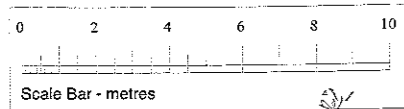

External: North-East

3 2 0 0 8 0 6 7 2 P

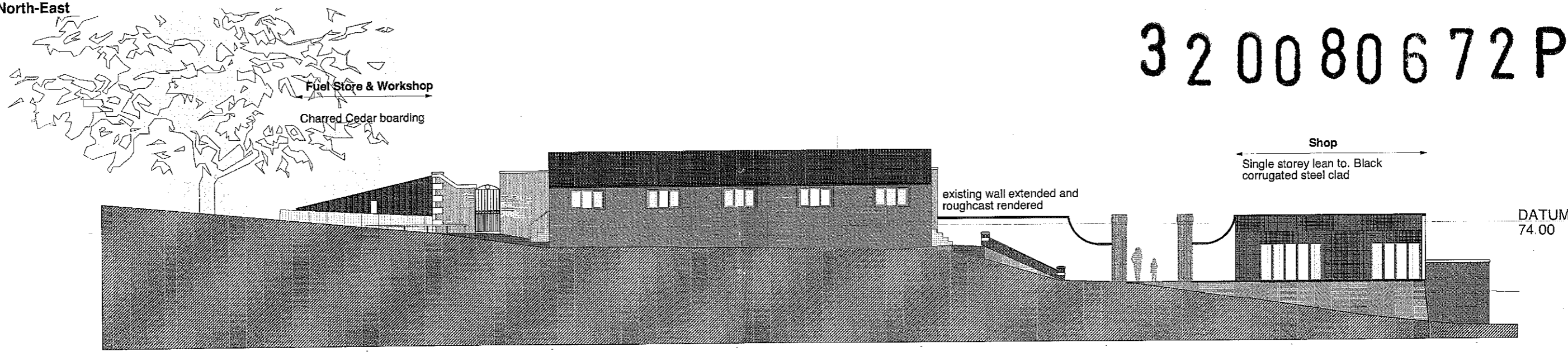

External: South-West

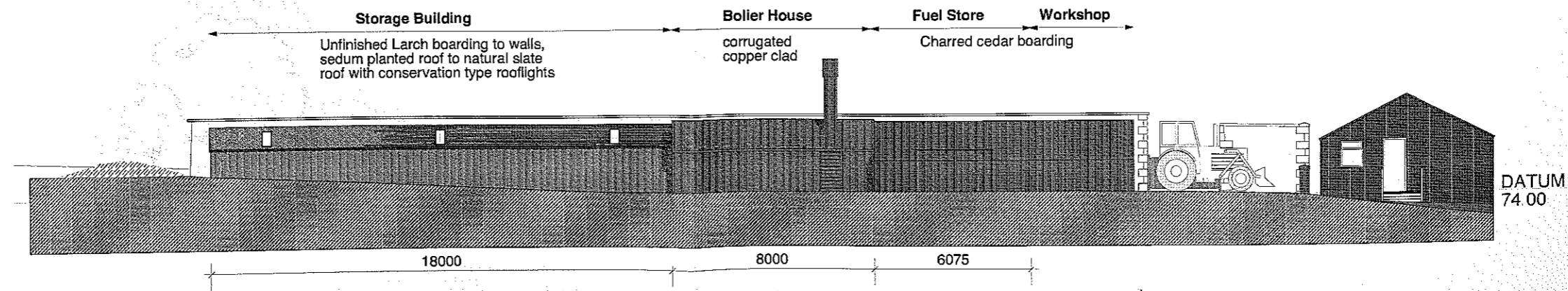

External: North-West

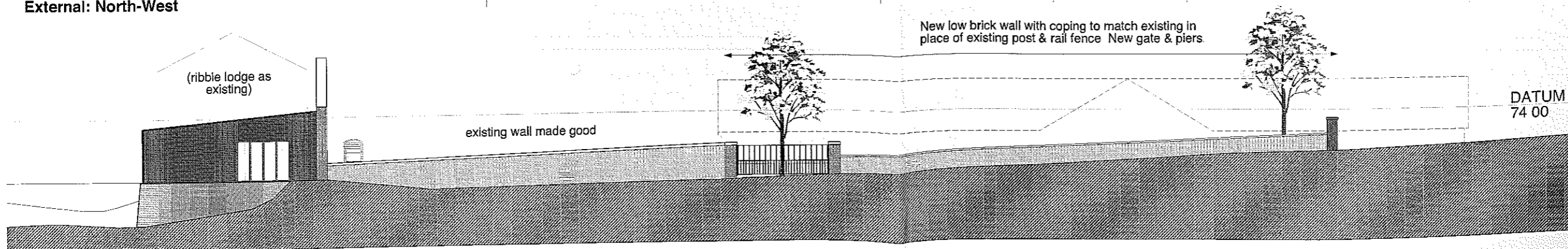

External: South-East

Waddow Hall, Clitheroe			
Proposed Car Park Re-Modelling External Elevations			
Drawing No.	4383/P/12	Date	03/08
Scale	1:100	Drawn	SJO
MASON GILLIBRAND			
ARCHITECTS			
16 WILLOW MILL, CATON, LANCASTER LA2 9RA			
TELEPHONE (01524) 771377 FACSIMILE (01524) 771330			

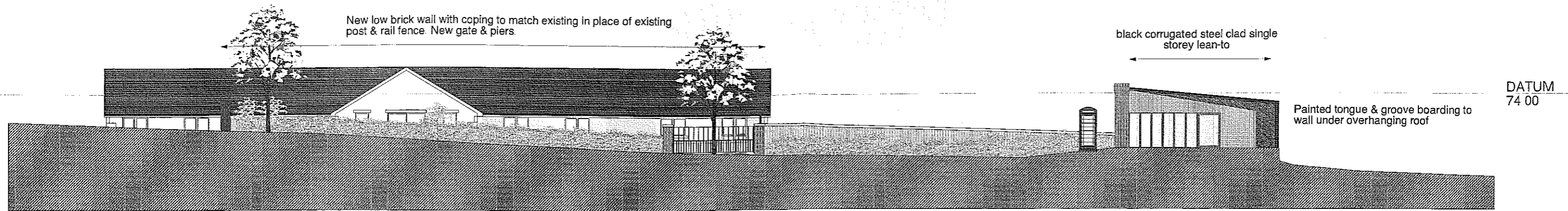

Internal: South-East

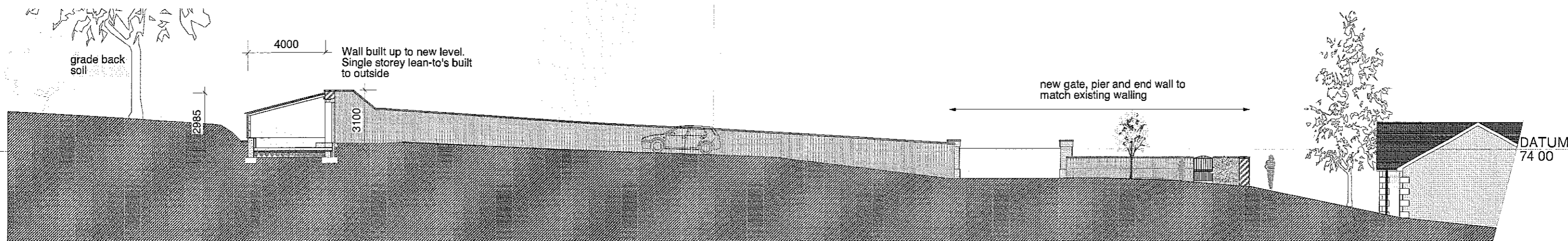

Internal: North-East

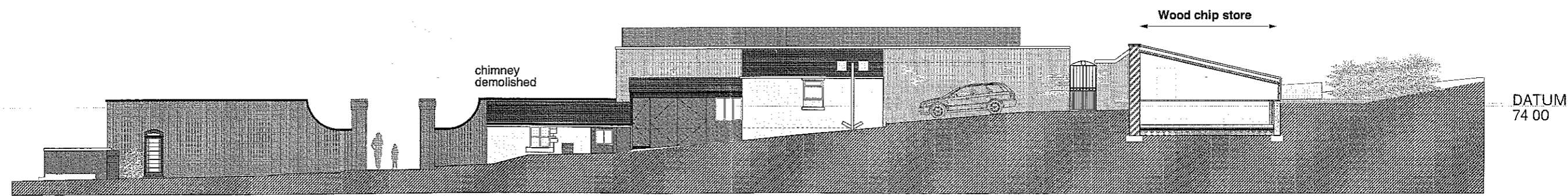

Internal: South-West

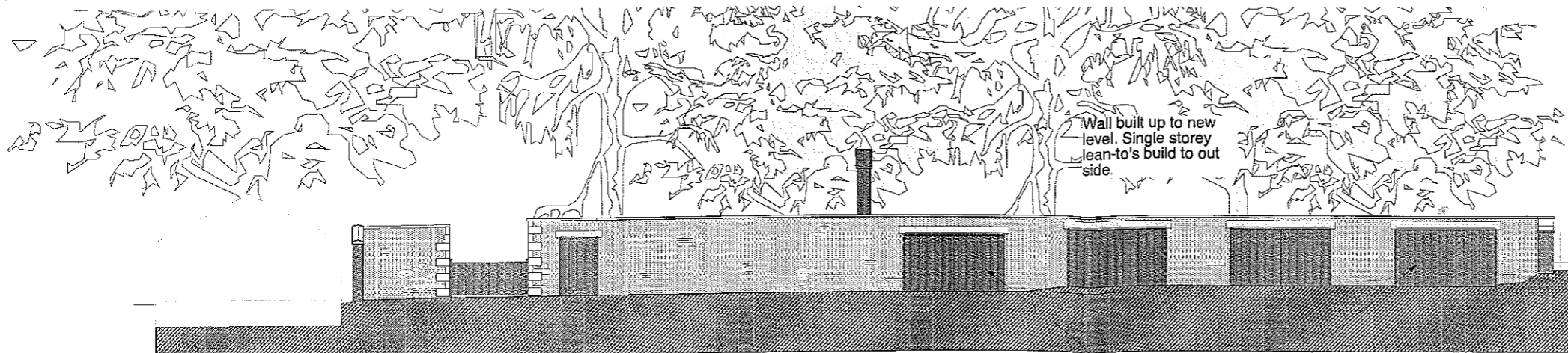

Internal: North-West

Timber doors with cast stone lintels over through wall

3 2 0 0 8 0 6 7 2 P



Waddow Hall, Clitheroe			
Proposed Car Park Re-Modelling Elevations			
dwg. no.	4393/P/11	date	03/08
scale	1:100	drawn	sje
MASON GILLIBRAND ARCHITECTS 16 WILLOW MILL CATON, LANCASTER, LA2 9RA TELEPHONE: (01524) 771377 FACSIMILE: (01524) 771330			

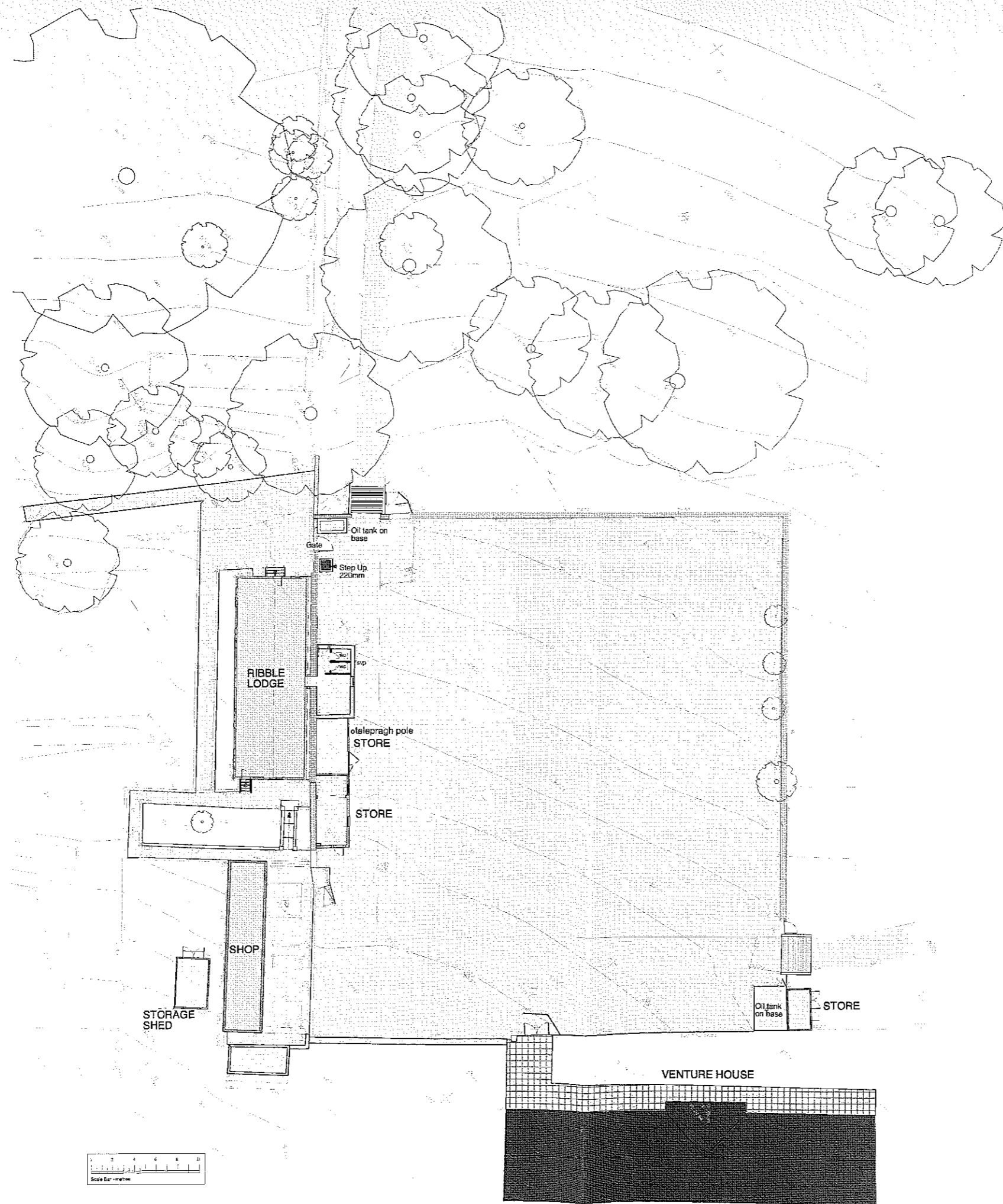

320080072P

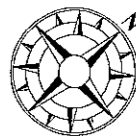

Car Park Area: 1:200

Waddow Hall, Clitheroe		
Existing Car Park Plan		
dwg. no.	4393/E/10	rev
scale	1:200	date 03/08
MASON GILLIBRAND		des. sje
ARCHITECTS		
16 WILLOW MILL, CATON, LANCASTER, LA2 9RA		
TELEPHONE: (01524) 771377 FACSIMILE: (01524) 771330		

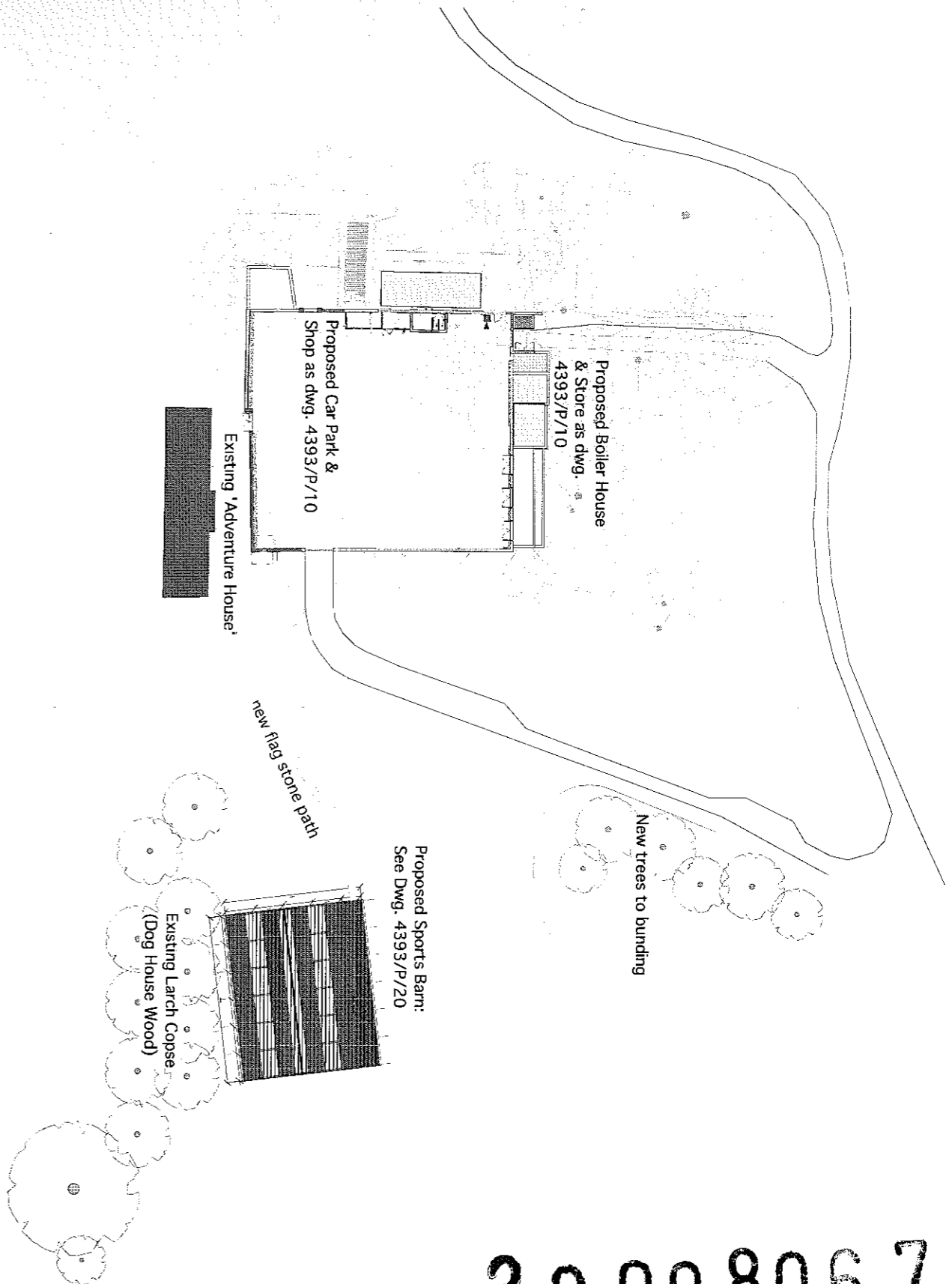

3 2 0 0 8 0 6 7 2 P

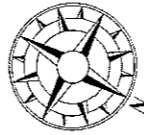

Waddow Hall, Cillheroe			
Drawn by:	Proposed Sports Barn Location	Date:	03/08
Appr. No.:	4393/P/21	Scale:	1:500
MASON GILLIBRAND			
A R C H I T E C T S			
16 WADDOW HALL, COTTON, LANCASTER, LA9 9BA			
TELEPHONE: (01524) 71327 FAX: (01524) 71330			

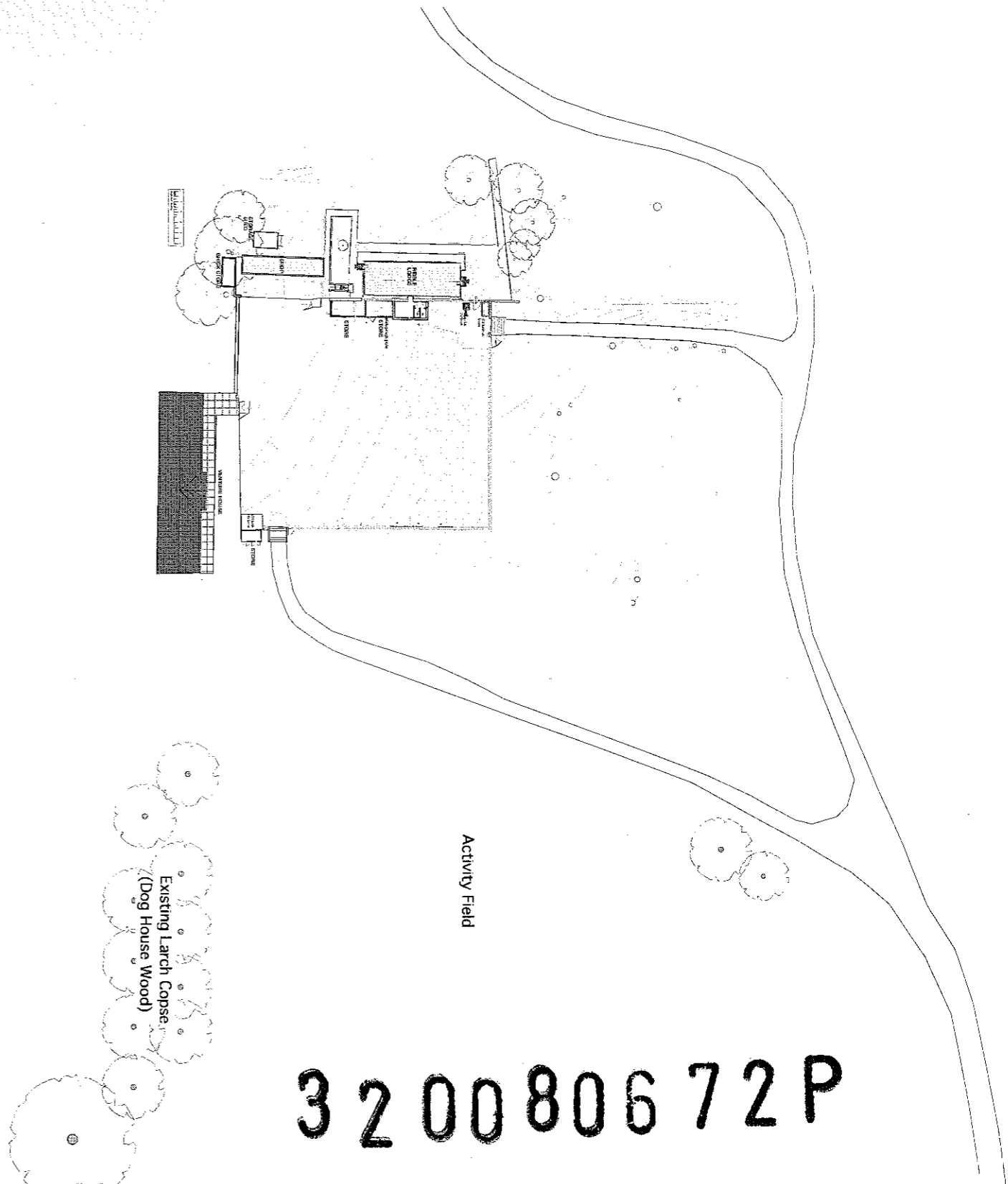

3 2 0 0 8 0 6 7 2 P

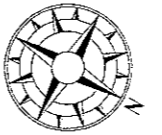
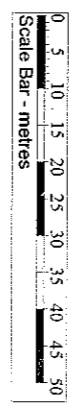

230 Meadow Hall, Chichester
 Existing Sports Barn Location
 4999/E/21
 1:500
 03/08
 SHB
MASON GILLIBRAND
 ARCHITECTS
 16 WILLOW HILL, COTTON, LANSHIRE, LA 9 5A
 TEL: 01524 810500 FAX: 01524 717130