

3 2 0 0 8 0 6 7 3 P

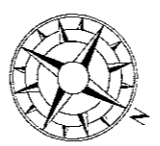

Waddow Hall, Chitheroe  
 Existing Sports Barn Location  
 4399/E/21  
 1:500  
 03/08  
 MASON GILLIBRAND  
 ARCHITECTS  
 16 WILLOW HILL, COTTON, LANCASTER, LA9 9NA  
 TELEPHONE: (01524) 771177 FAX: (01524) 771150

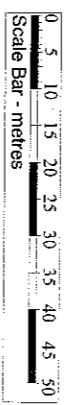
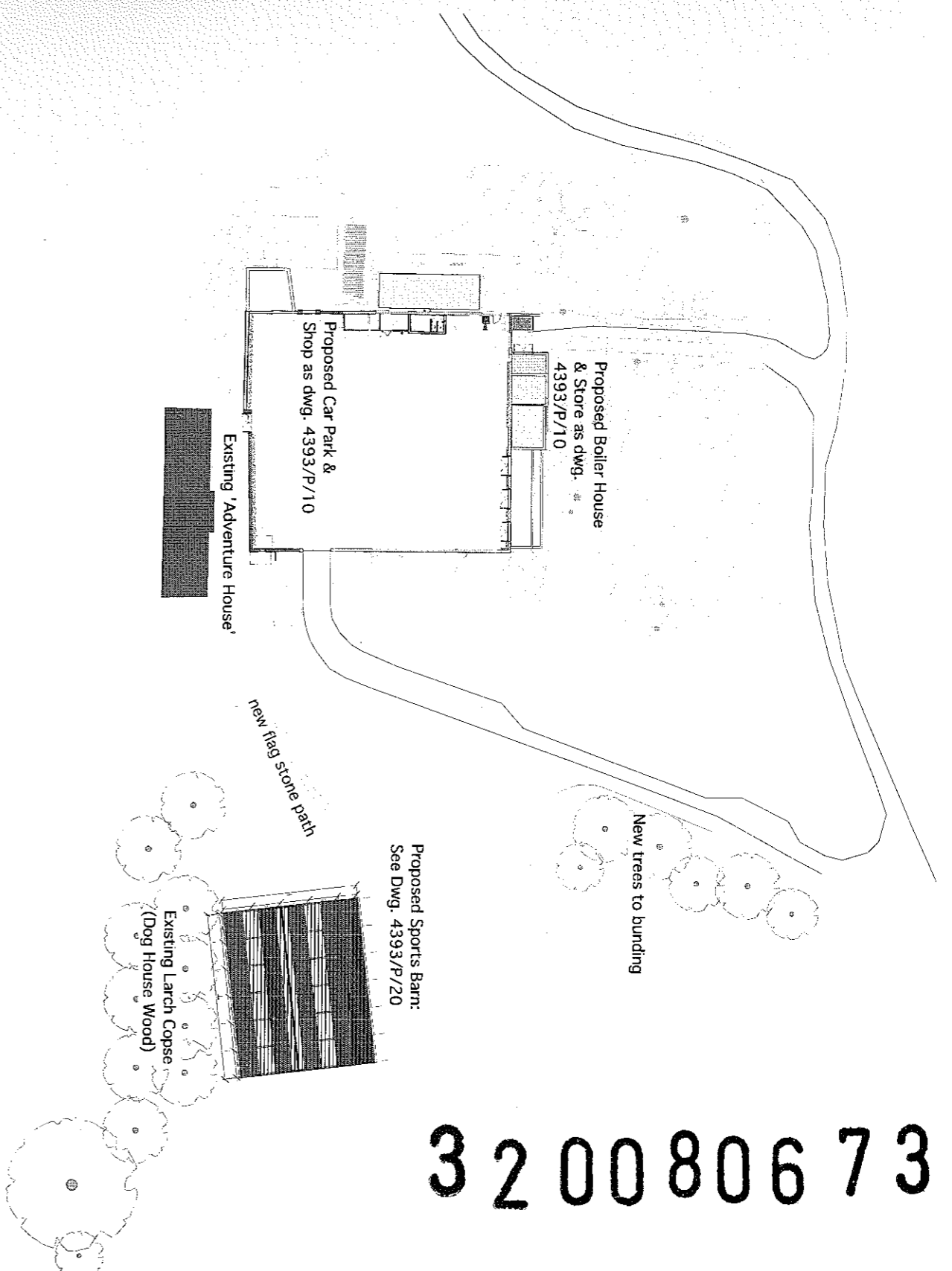

3 2 0 0 8 0 6 7 3 P

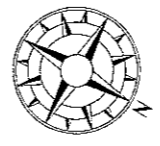
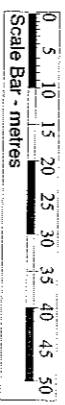

100		Waddow Hall, Clitheroe	
Drawing No. Proposed Sports Barn Location			
Drawing No. 4393/P/21		Date	
Scale 1:500		Date 03/08	
<b>MASON GILLIBRAND</b>			
ARCHITECTS			
16, WADDOW HALL, CLITHEROE, LANCASHIRE, LANCASHIRE, LANCASHIRE, LANCASHIRE, LANCASHIRE			
TELEPHONE: (01524) 771177 FAX: (01524) 771133			

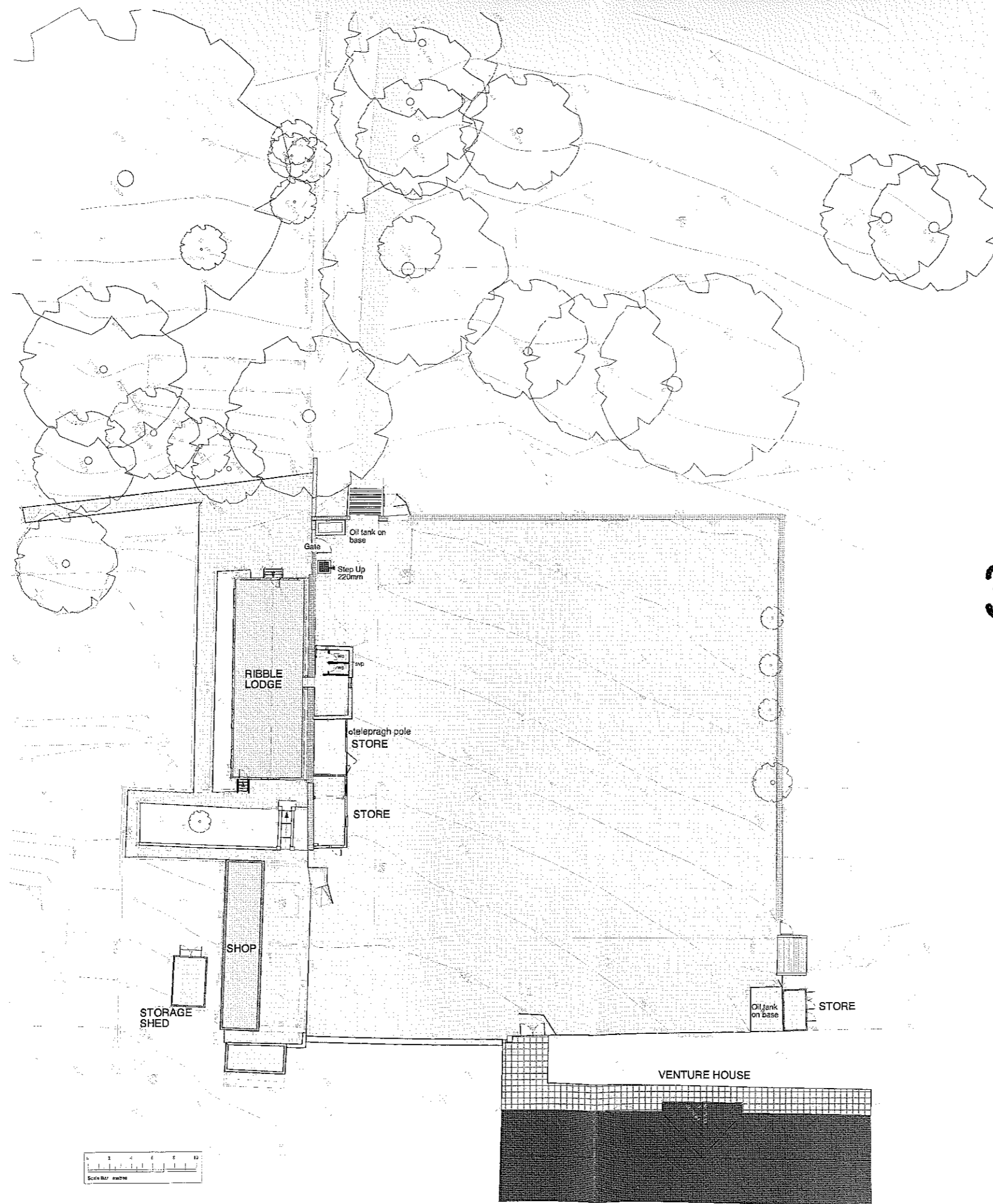

3 2 0 0 8 0 6 7 3 P

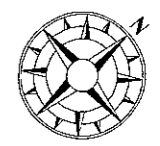

Car Park Area: 1:200

Waddow Hall, Clitheroe			
Existing Car Park Plan			
dwg. no.	4393/E/10	rev	
scale	1:200	date	03/08
MASON GILLIBRAND		ARCHITECTS	
16 WILLOW MILL, CATON, LANCASTER, LA2 9RA			
TELEPHONE: (01524) 771377 FACSIMILE: (01524) 771330			

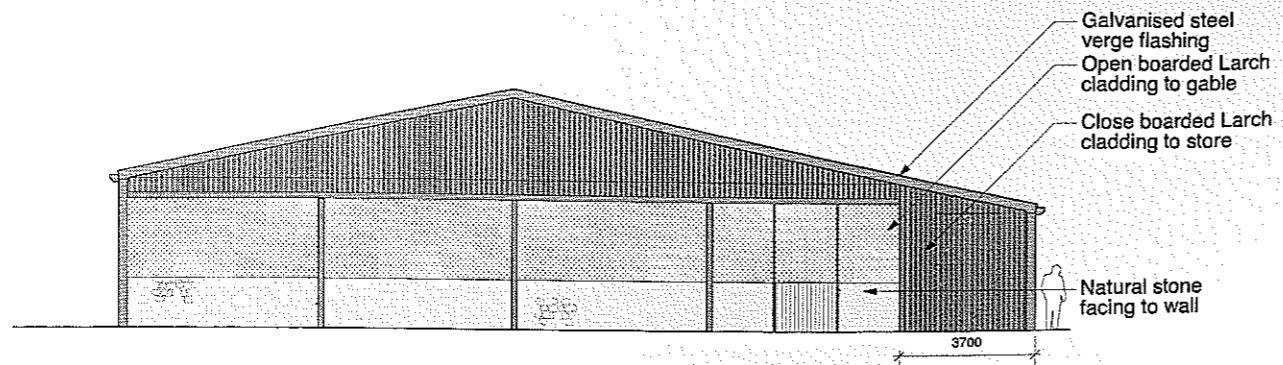

North East Elevation

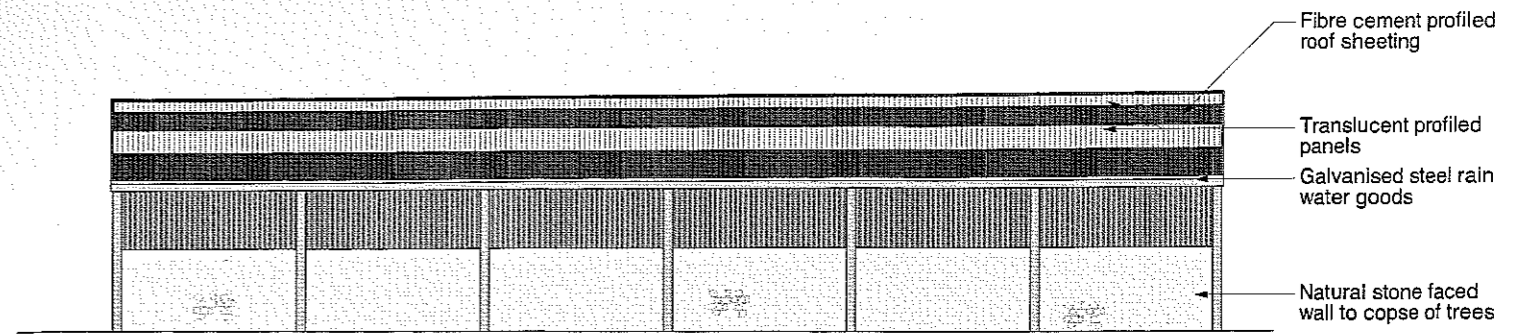

South East Elevation

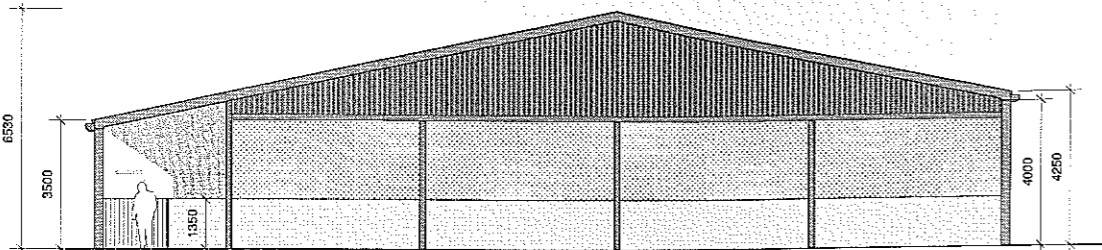

South West Elevation

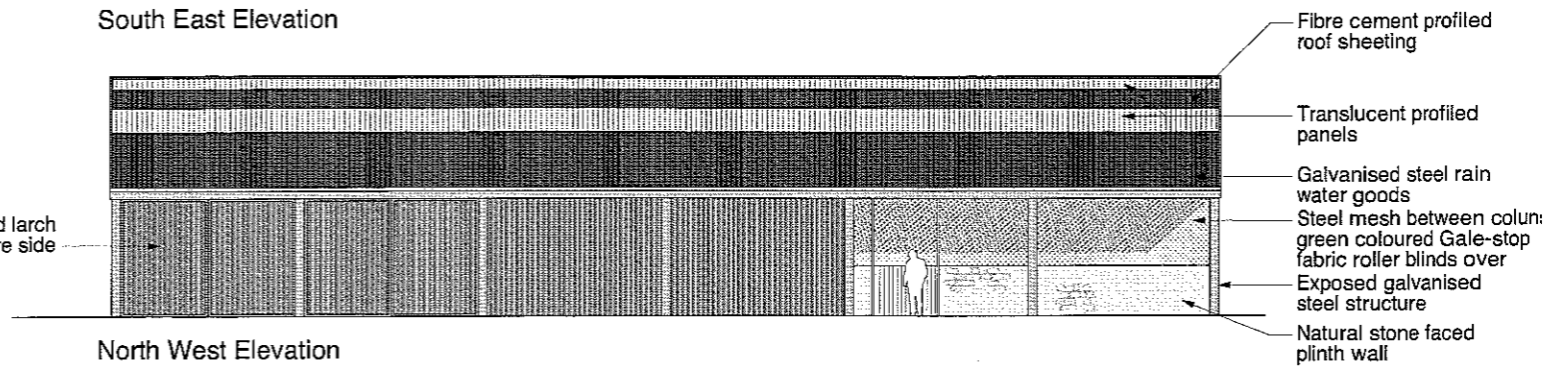

North West Elevation

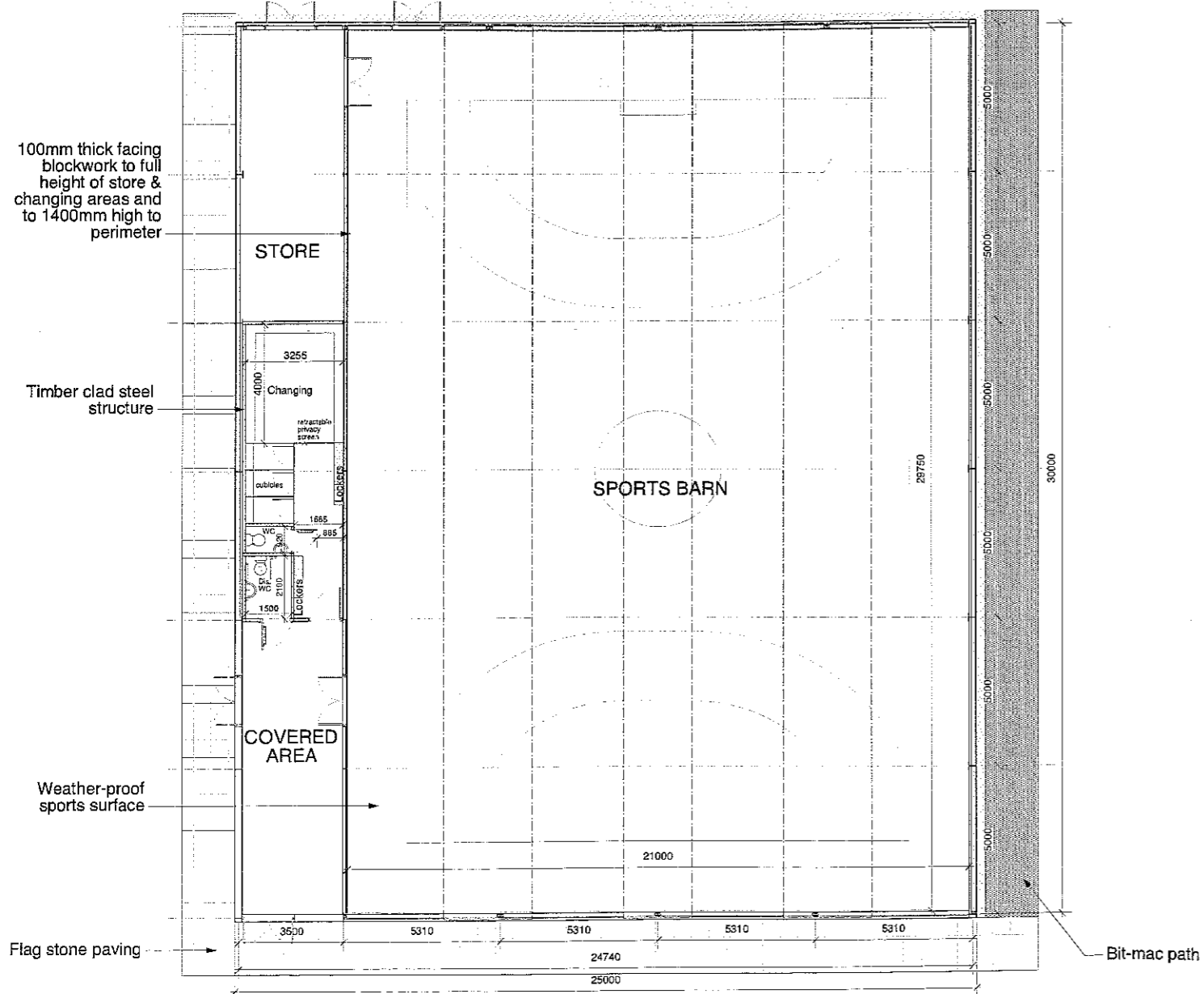

Floor Plan

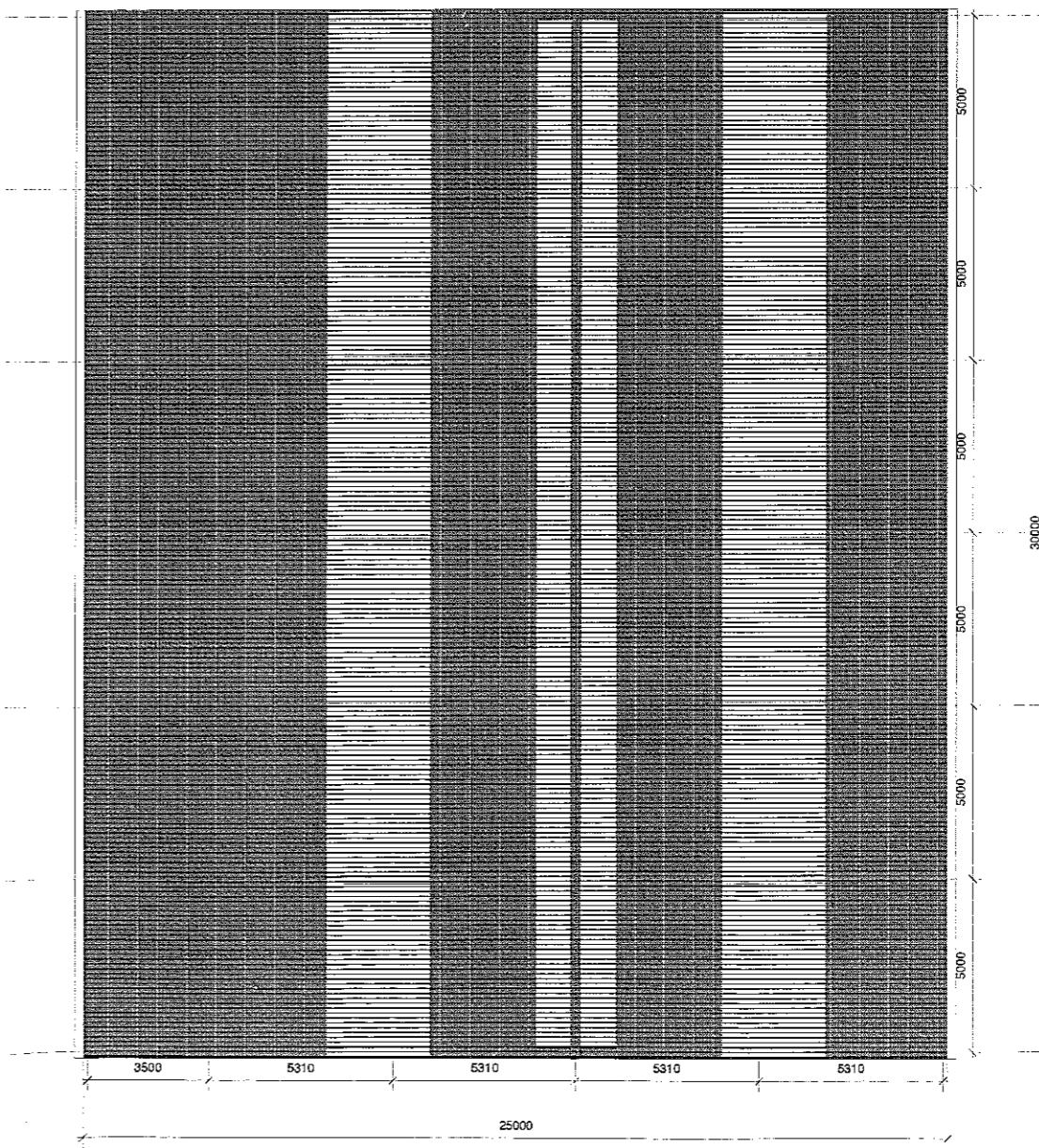

Roof Plan

320080673P

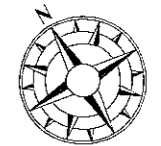

A 4/6/08 Changing Room Layout Amended

job		Waddow Hall, Clitheroe	
drawing title	Proposed Sports Barn		
drawn by	4393/P/20	rev	A
scale	1:100	date	03/08
drawn by	sje		
<b>MASON GILLIBRAND</b> ARCHITECTS 16 WILLOW HILL, CATION, LANCASTER, LA2 9PA TELEPHONE: (01524) 711377 FAX: (01524) 711390			

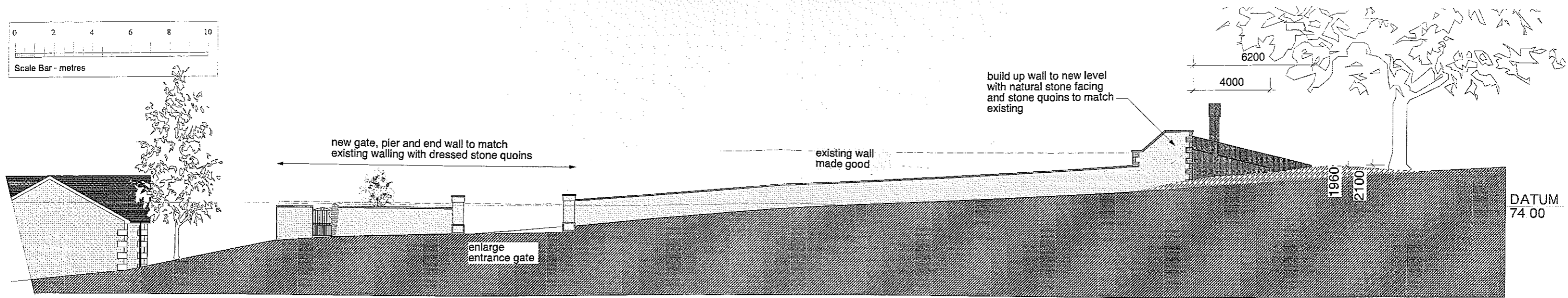
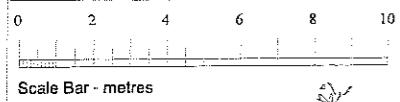

External: North-East

3 2 0 0 8 0 6 7 3 P

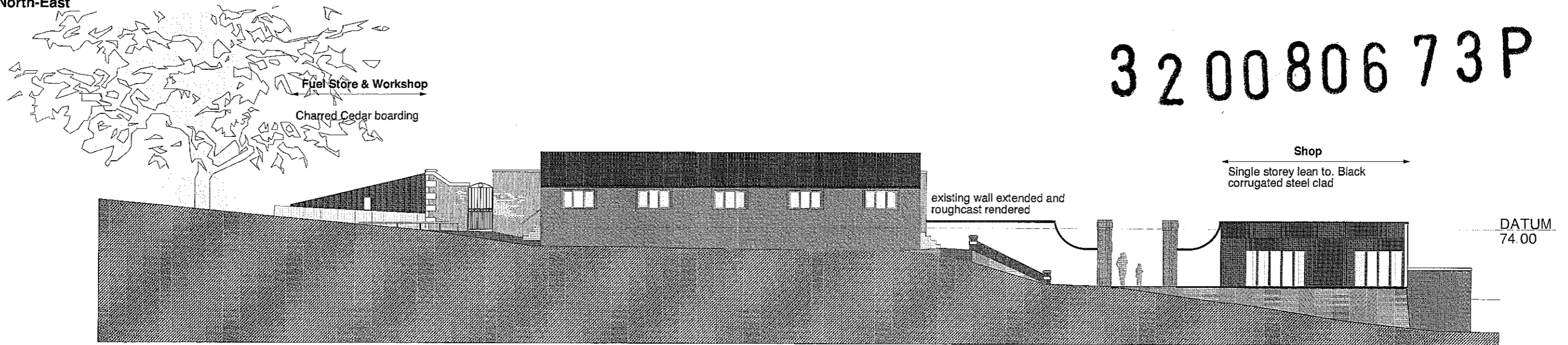

External: South-West

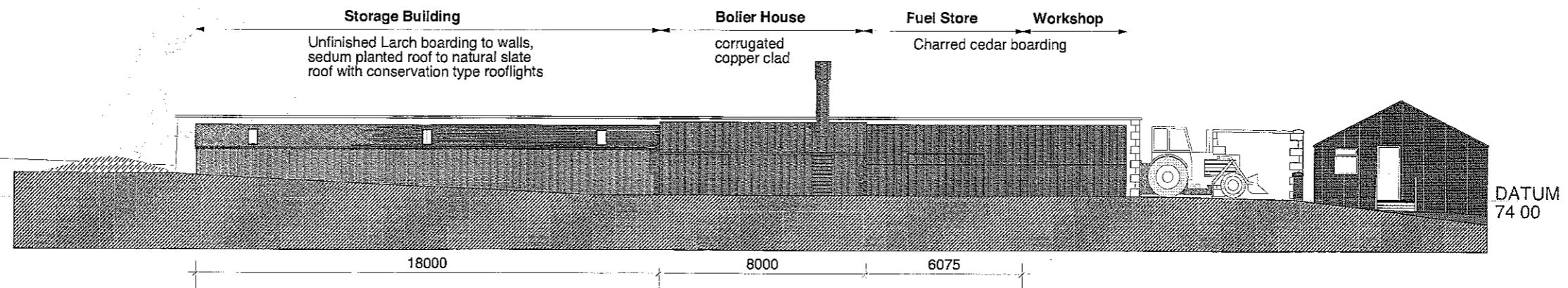

External: North-West

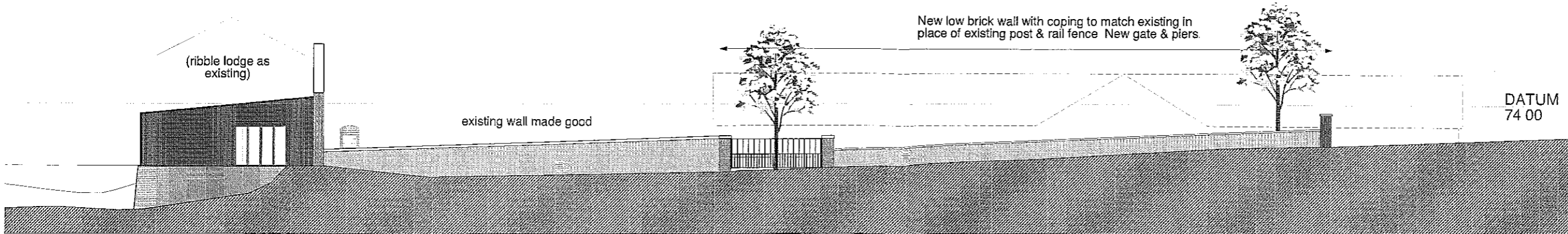

External: South-East

Waddow Hall, Clitheroe			
Proposed Car Park Re-Modelling			
External Elevations			
dwg no.	4393/P/12	rev.	
scale	1:100	date	05/08
MASON GILLIBRAND		ARCHITECTS	
16 WILLOW HILL, CATON, LANCASTER, LA2 9RA			
TELEPHONE: (01524) 771377 FACSIMILE: (01524) 771330			

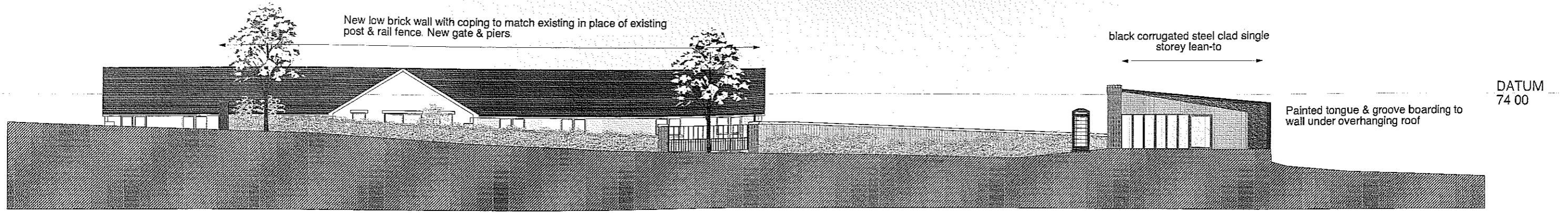

Internal: South-East

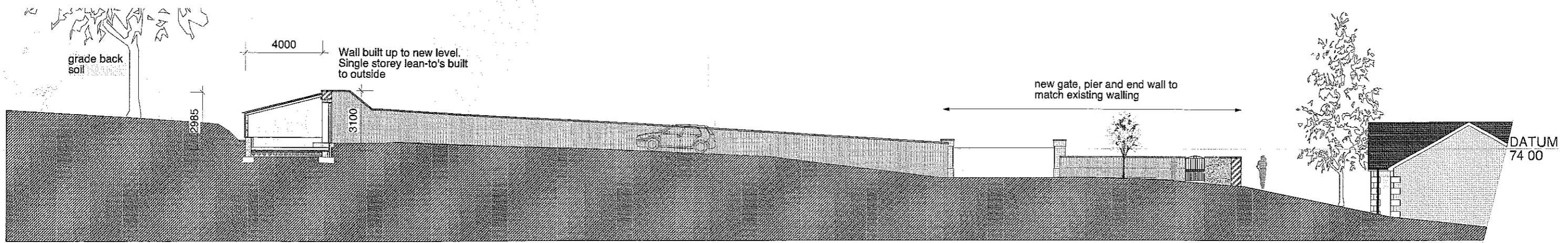

Internal: North-East

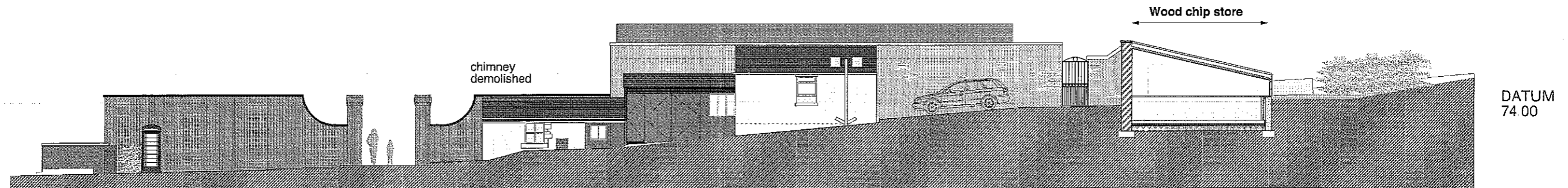

Internal: South-West

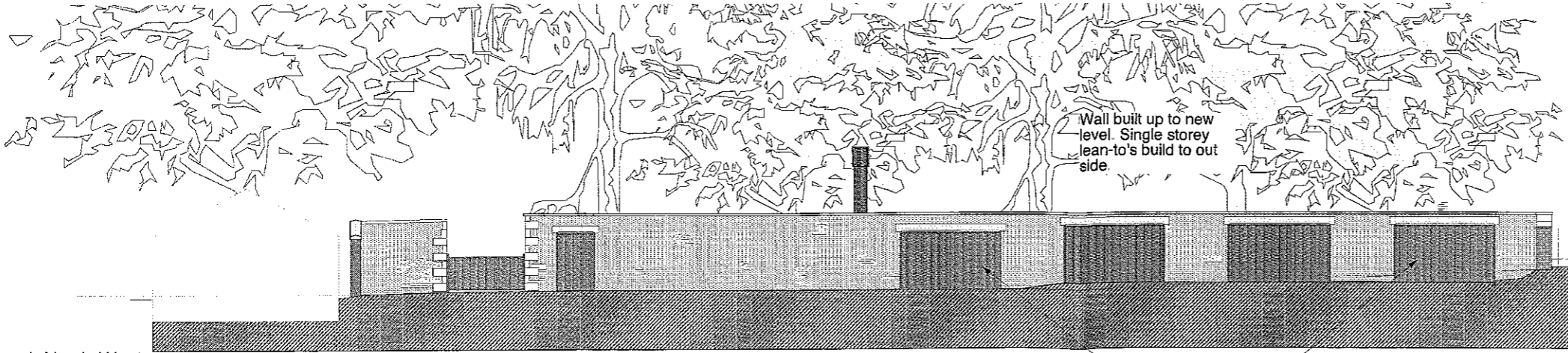

Internal: North-West

3 2 0 0 8 0 6 7 3 P



job			
Waddow Hall, Clitheroe			
drawing title			
Proposed Car Park Re-Modelling Elevations			
dwg. no.	4393/P/11	rev.	
scale	1:100	date	03/08
		drawn	sjc
MASON GILLIBRAND ARCHITECTS			
16 WILLOW MILL, CATON, LANCASTER, LA2 9RA			
TELEPHONE: (01524) 771377 FACSIMILE: (01524) 771330			

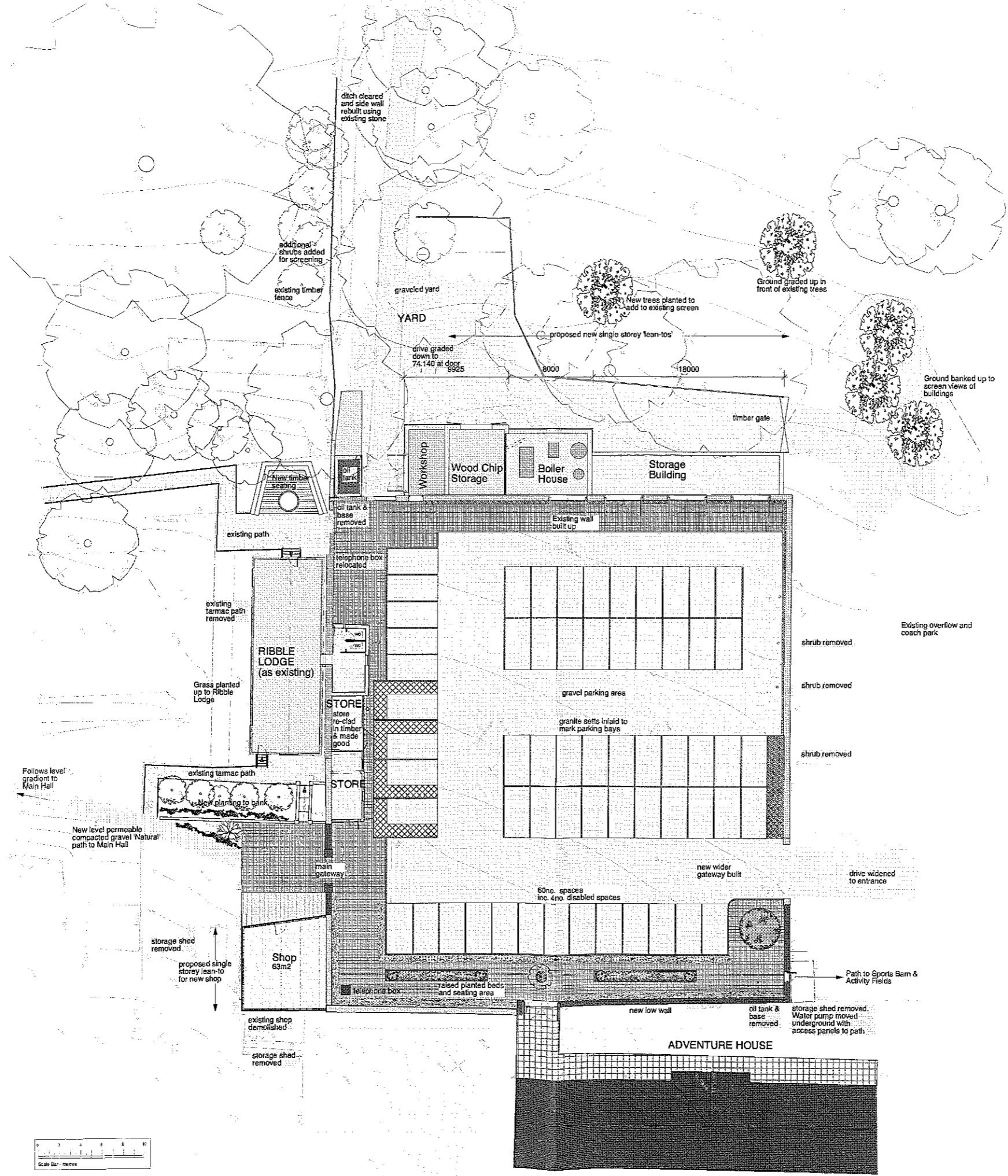

3 2 0 0 8 0 6 7 3 P

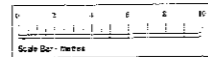
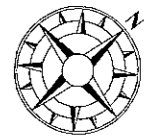

Car Park Area: 1:200

Waddow Hall, Clitheroe			
Proposed Car Park Re-Modelling Plan			
job no.	4393/P/10		
drawing title	Proposed Car Park Re-Modelling Plan		
scale	1:200	date	03/08
drawn by	eje		
<b>MASON GILLIBRAND</b> ARCHITECTS 16 WILLOW MLL, CATON, LANCASTER, LA3 9RA TELEPHONE: (01524) 771377 FACSIMILE: (01524) 771330			

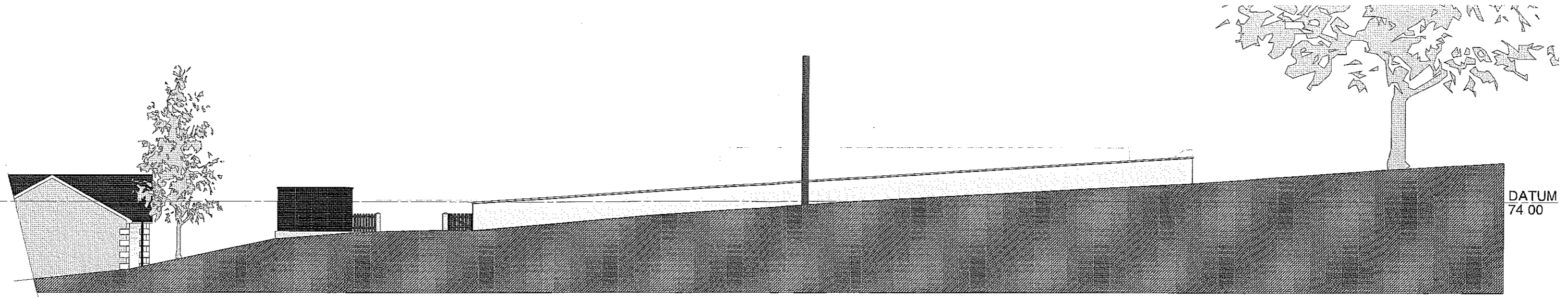

DATUM  
74.00

External: North-East

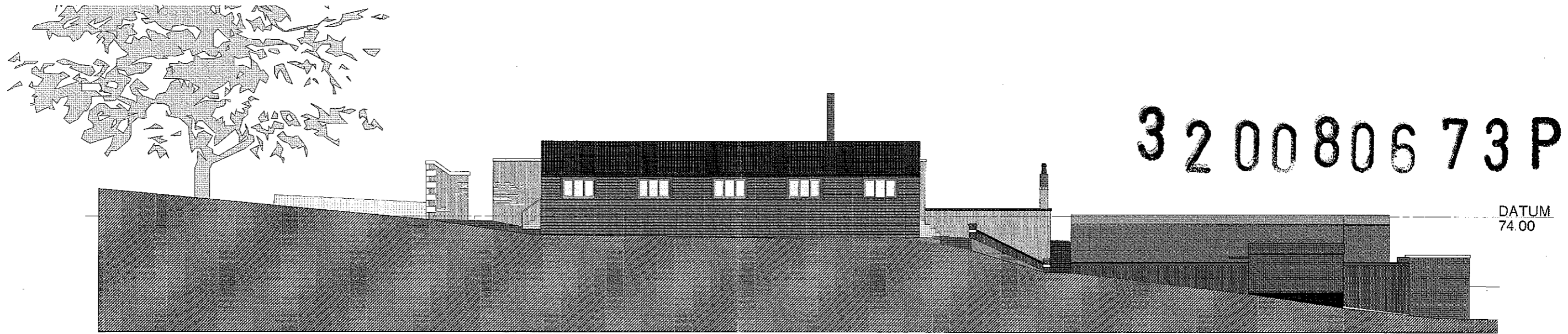

DATUM  
74.00

External: South-West

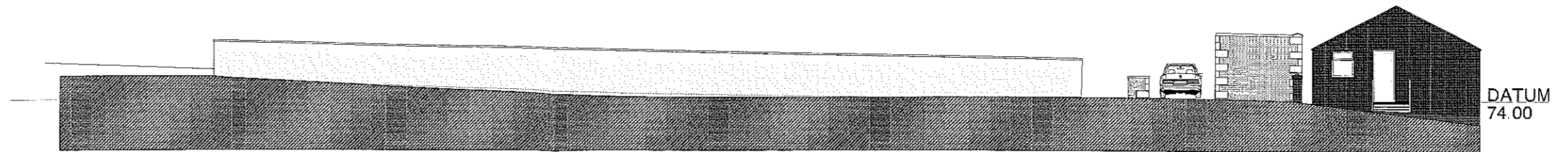

DATUM  
74.00

External: North-West

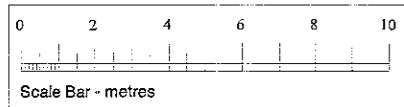

Waddow Hall, Clitheroe			
Existing Car Park- External Elevations			
proj. no.	4393/E/12	rev	
scale	1:100	date	03/08
<b>MASON GILLIBRAND</b> ARCHITECTS 16 WILLOW MILL, CATON, LANCASTER, LA2 9RA TELEPHONE: (01524) 771377 FACSIMILE: (01524) 771330			

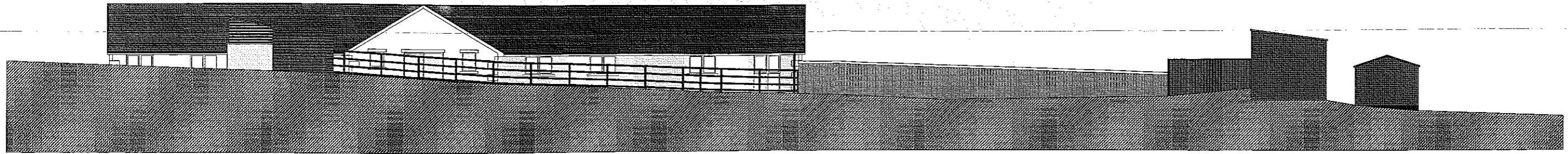

DATUM  
74.00

Internal: South-East

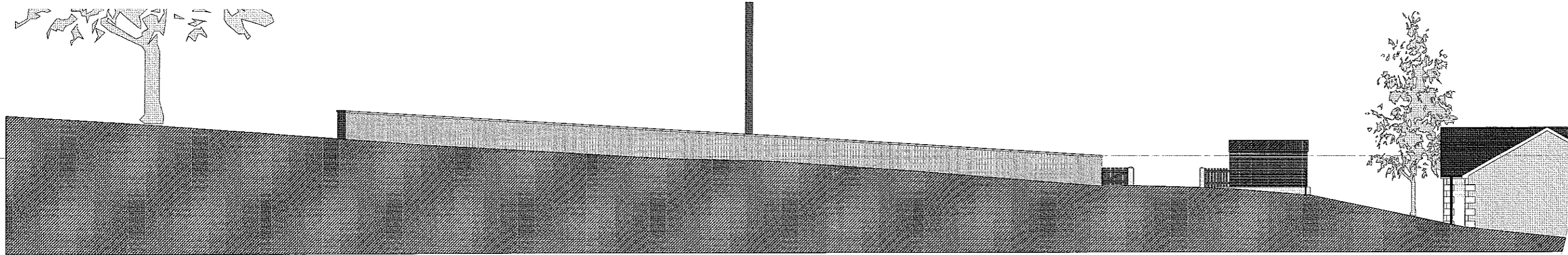

DATUM  
74.00

Internal: North-East

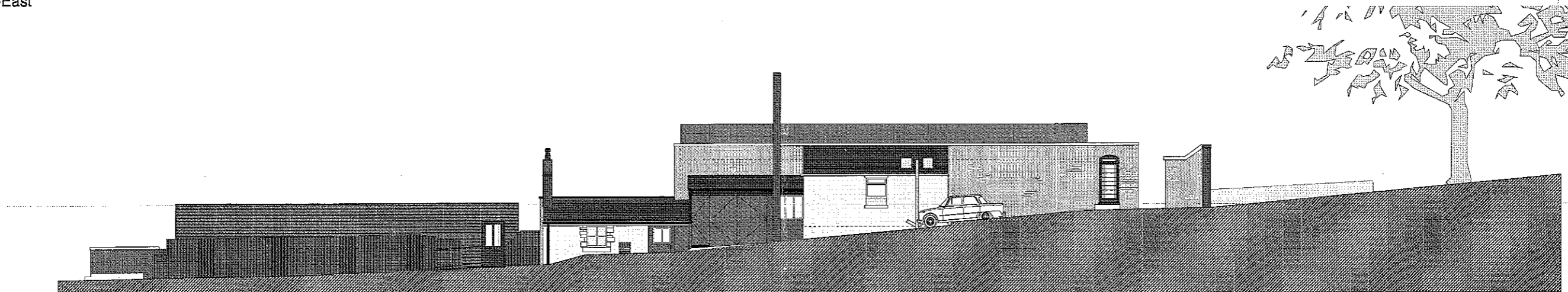

DATUM  
74.00

Internal: South-West



Internal: North-West

3 2 0 0 8 0 6 7 3 P

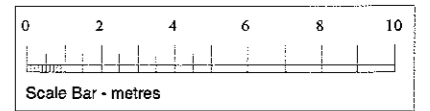

DATUM  
74.00

Waddow Hall, Clitheroe			
Existing Car Park Elevations			
4393/E/11			
1:100	03/08		sje
<b>MASON GILLIBRAND</b>			
ARCHITECTS			
16 WILLOW MILL, CATON, LANCASTER LA2 9RA			
TELEPHONE: (01524) 771377 FACSIMILE: (01524) 771330			