

Copyright  
 The copyright of this drawing is held by Croft Goode Limited, and no reproduction is allowed without prior permission.  
 Notes

This drawing must be checked and verified by the contractor prior to work commencing on site. Liability shall not be taken for any defects in this drawing unless, prior to commencing, this drawing and all its dimensions have been so checked and verified. All dimensions are in millimetres. Do not scale.

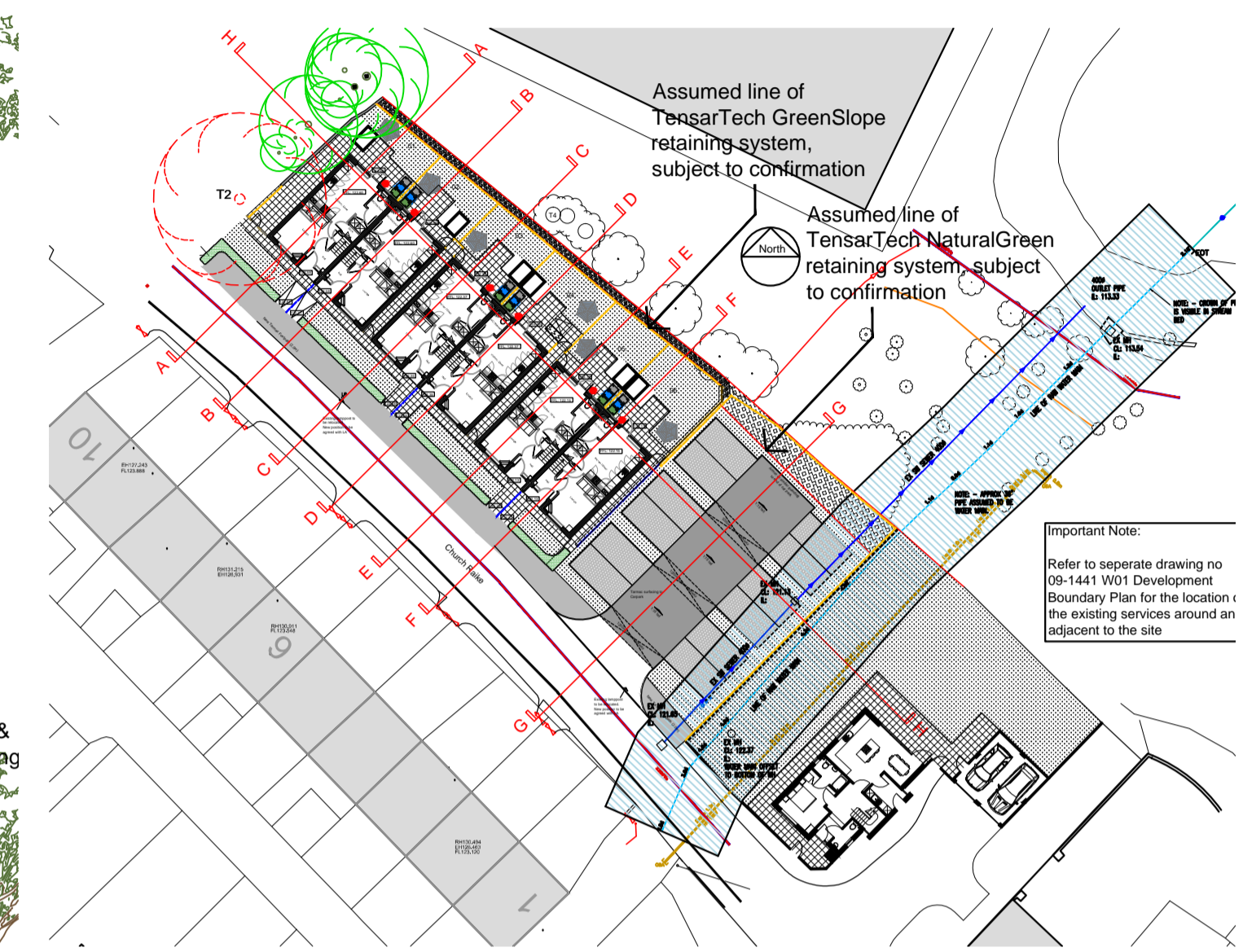

Section Site Reference 1:500

Important Note:  
 Refer to separate drawing no 09-1441 W07 Development Boundary Plan for the location of the existing services around an adjacent to the site

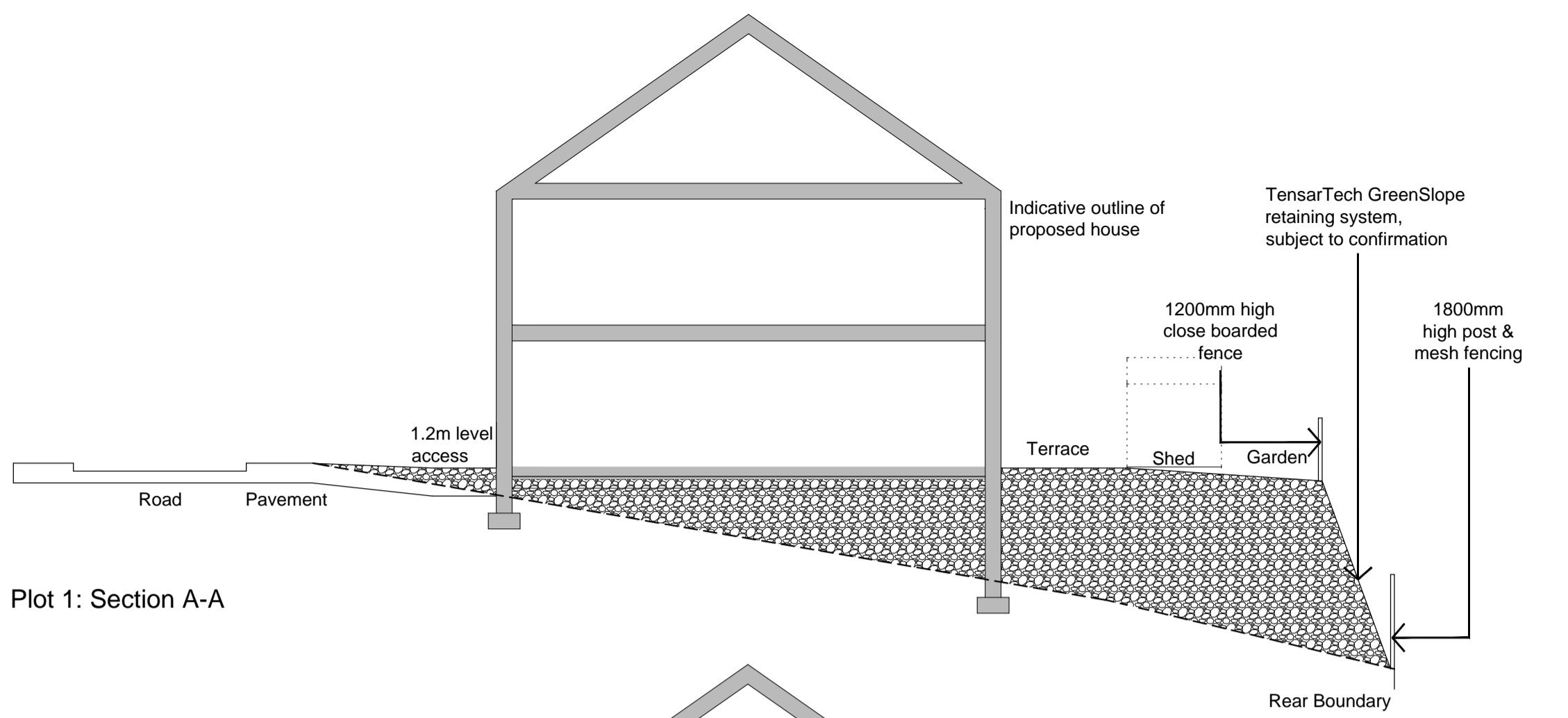

Plot 1: Section A-A

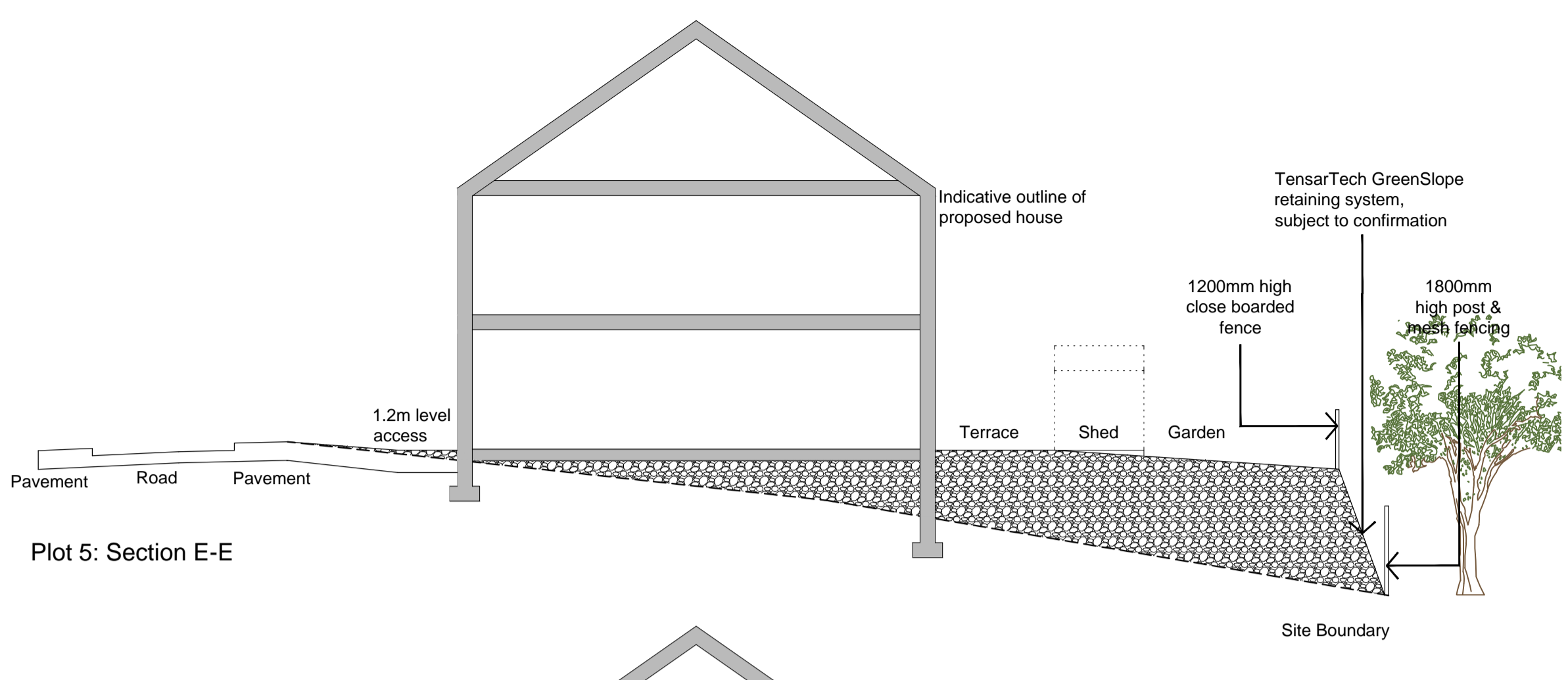

Plot 5: Section E-E

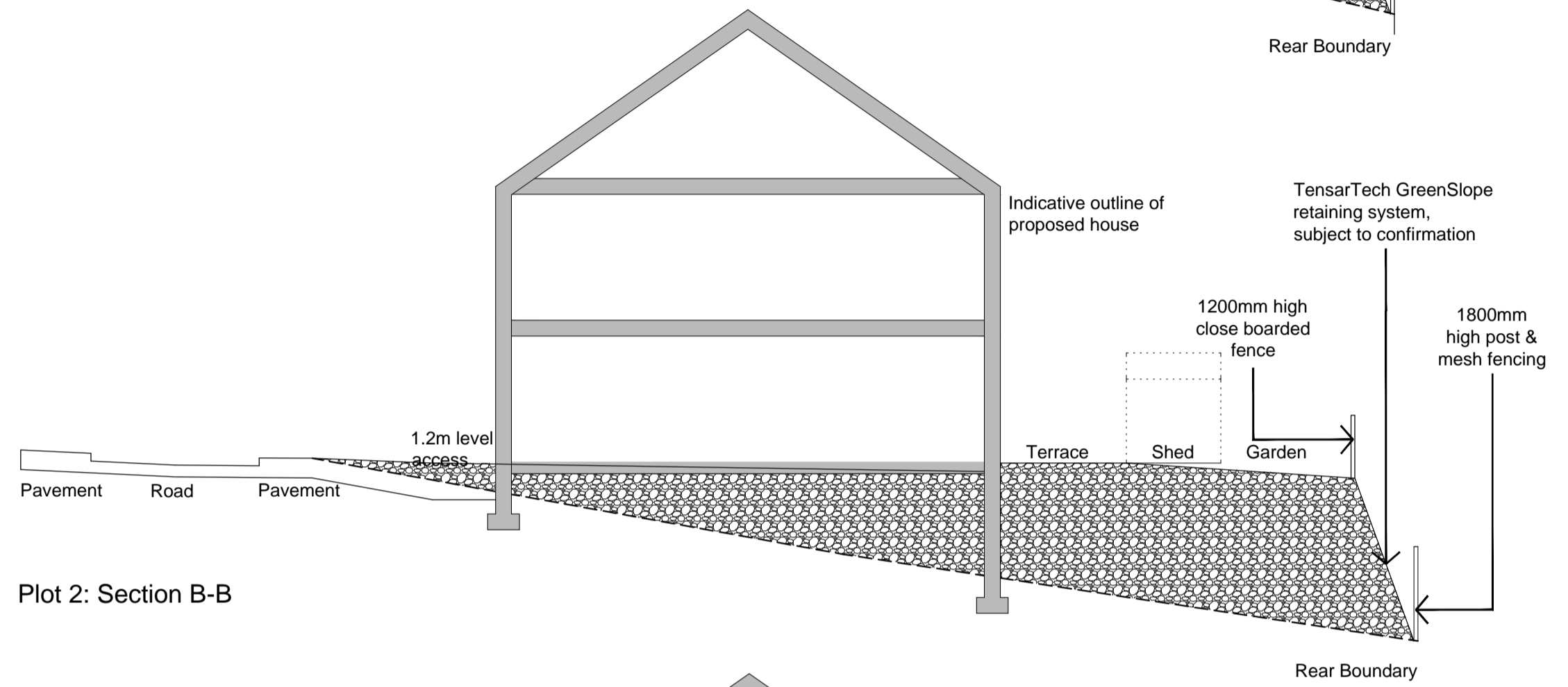

Plot 2: Section B-B

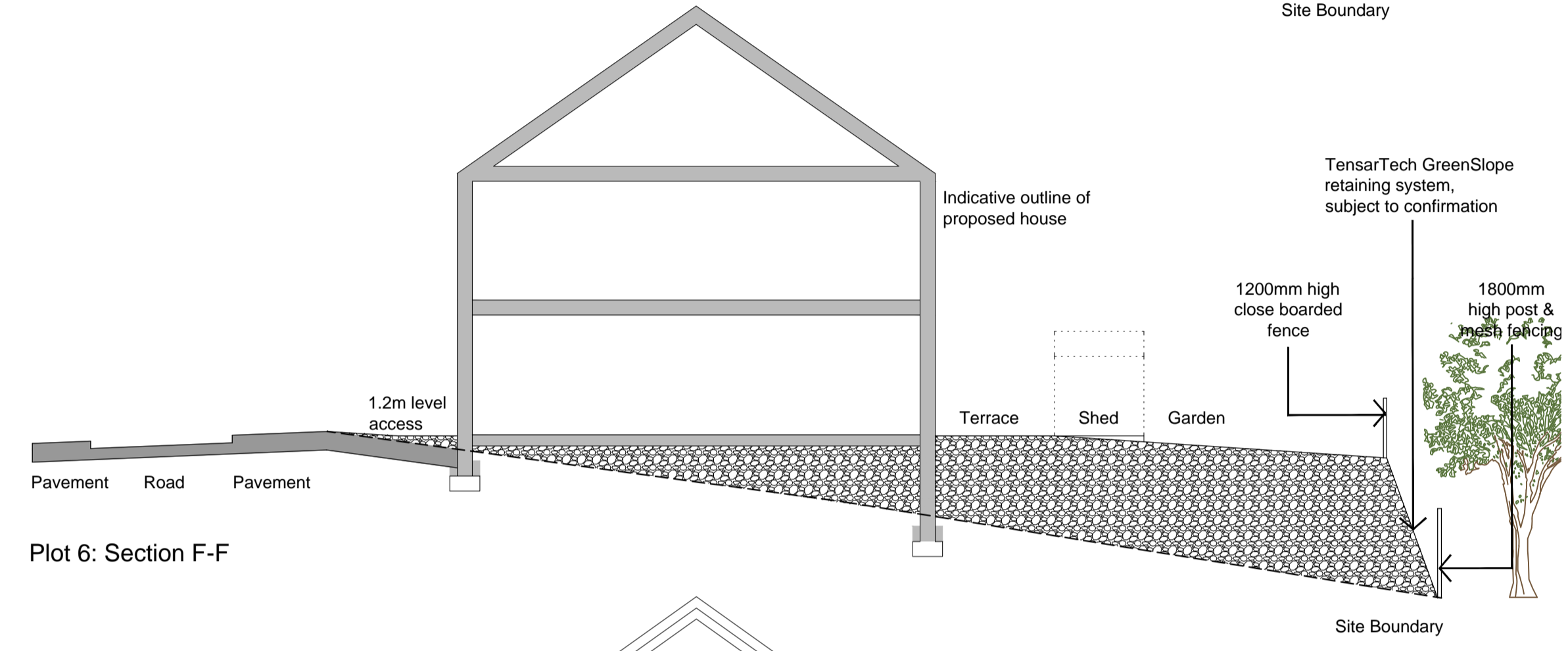

Plot 6: Section F-F

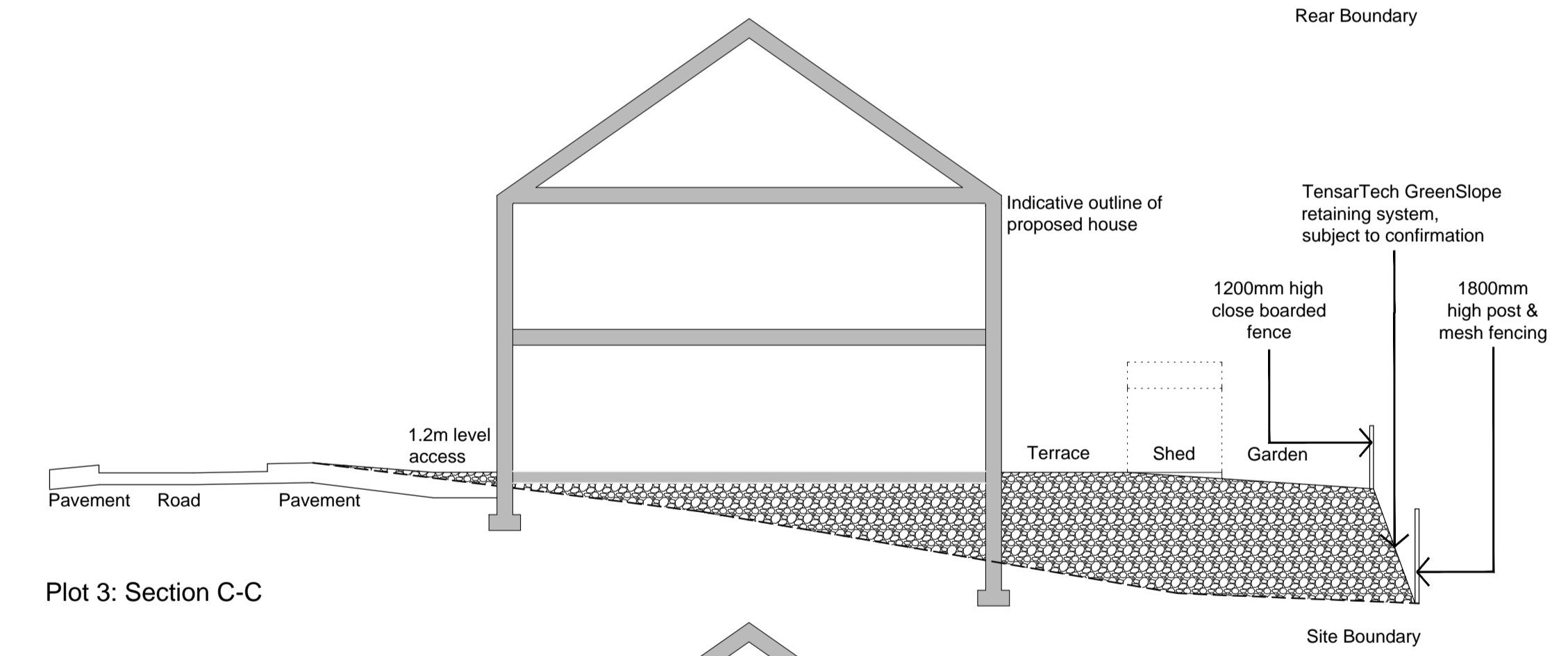

Plot 3: Section C-C

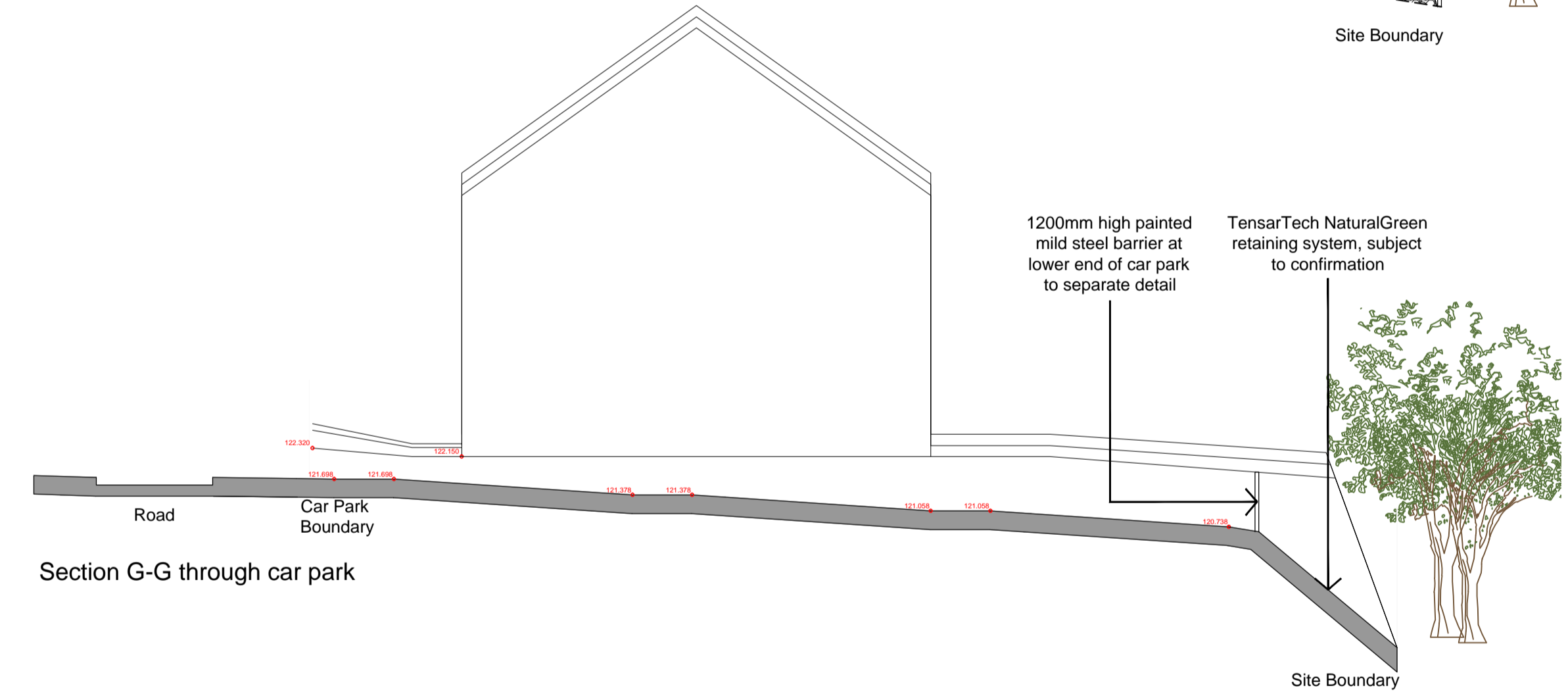

Section G-G through car park

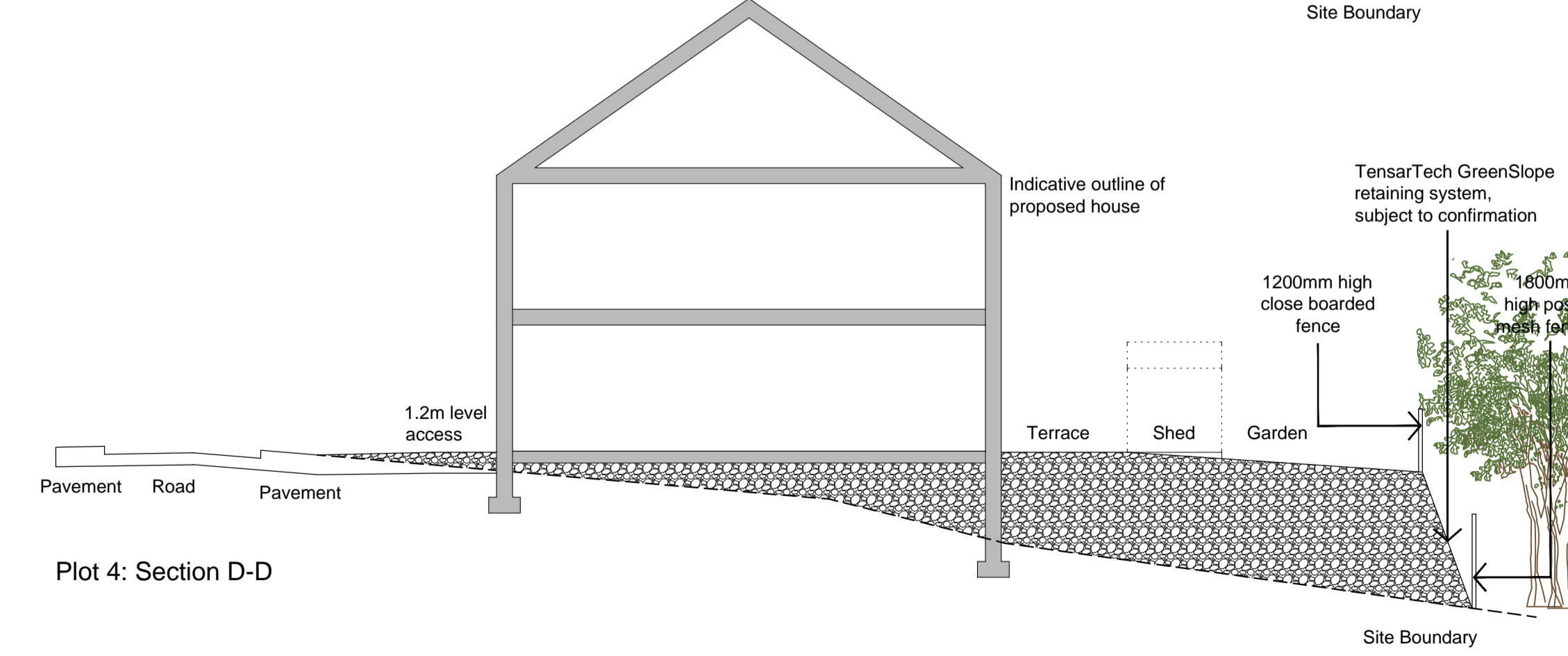

Plot 4: Section D-D

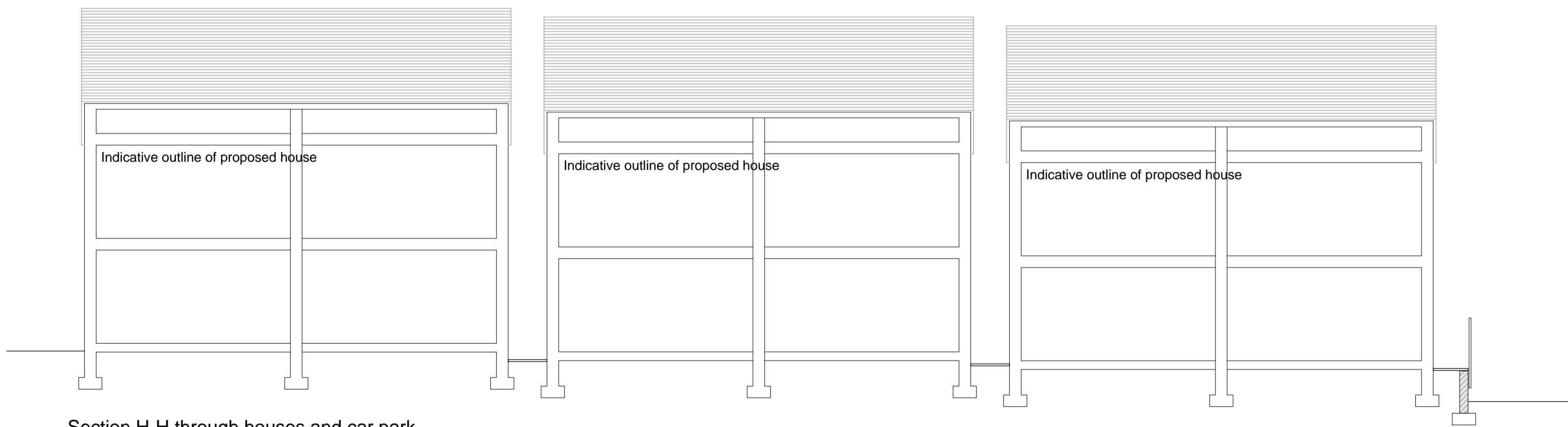

Section H-H through houses and car park

revision	notes	drawn by	checked by	date
B	Boundary treatments revised	RJF		24.06.2013
A	Landscaping to rear gardens revised	RJF		21.05.2013

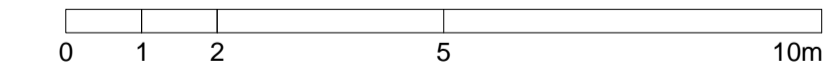

project  
 Proposed Residential Development  
 Church Raikie  
 Chipping

client  
 Liverpool Housing Trust

drawing title  
 Proposed Site Sections Plots 1-6

status  
 Planning

drawing no. 09-1441-W07 A revision scale 1:100@A1 drawn by GLB date June 2012