

Proposed holiday cottage development at, Higher Farm, Kiln Lane, Paythorne, Gisburn, BB7 4JD~

320090061P

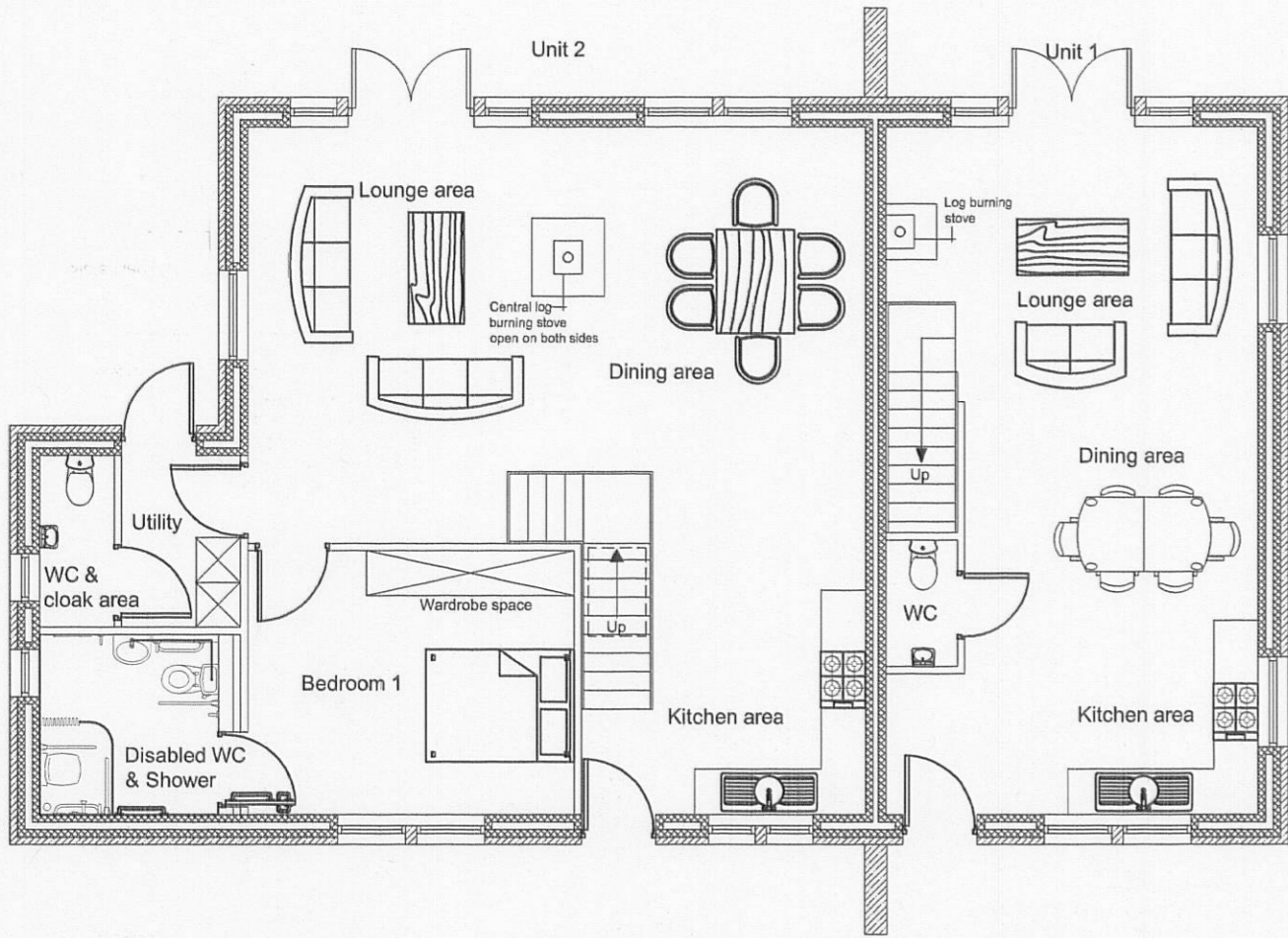

Proposed Ground Floor Plan 1:100

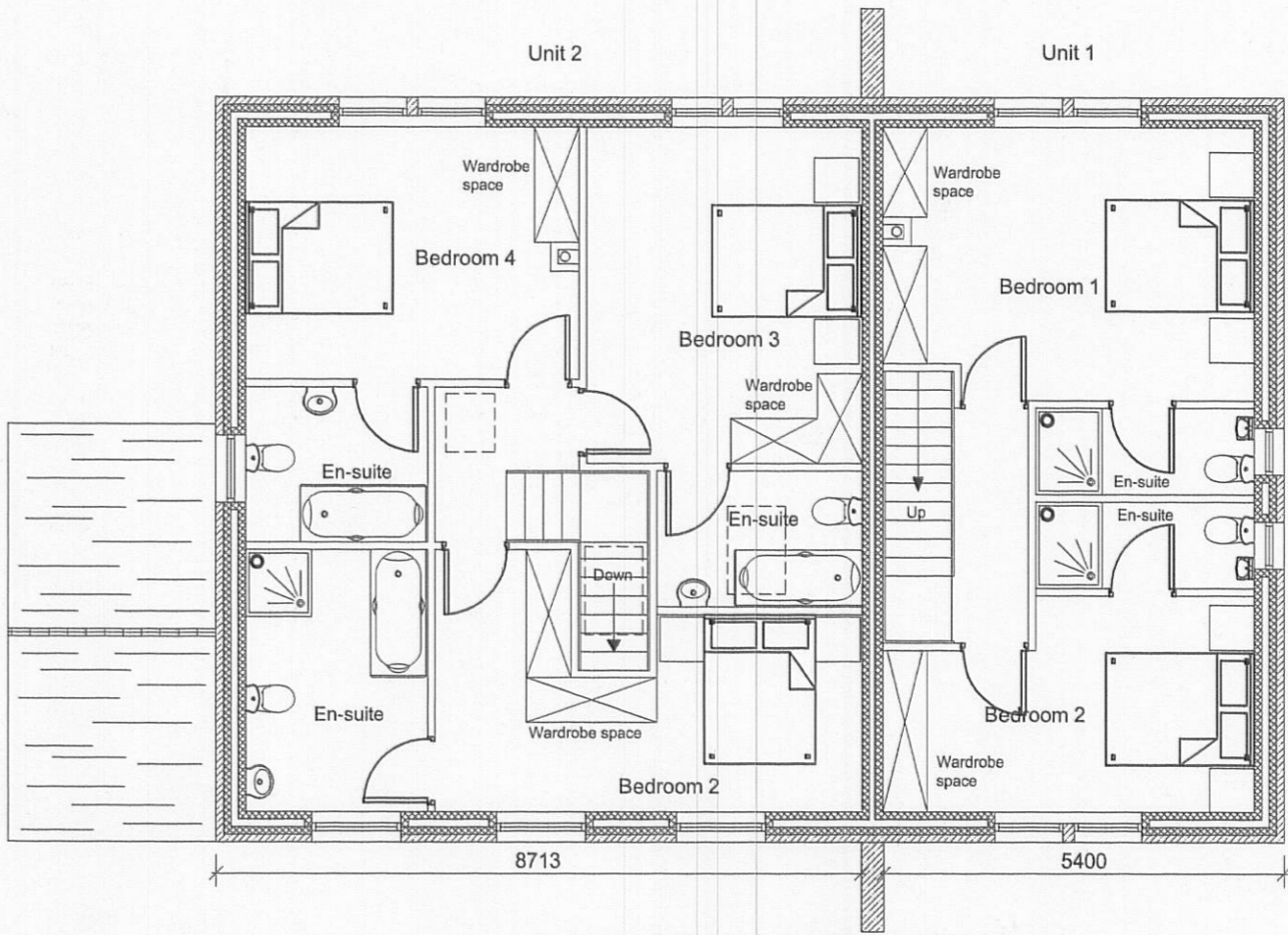

Proposed First Floor Plan 1:100

AMENDED PLANS RECEIVED
DATE 17/3/09

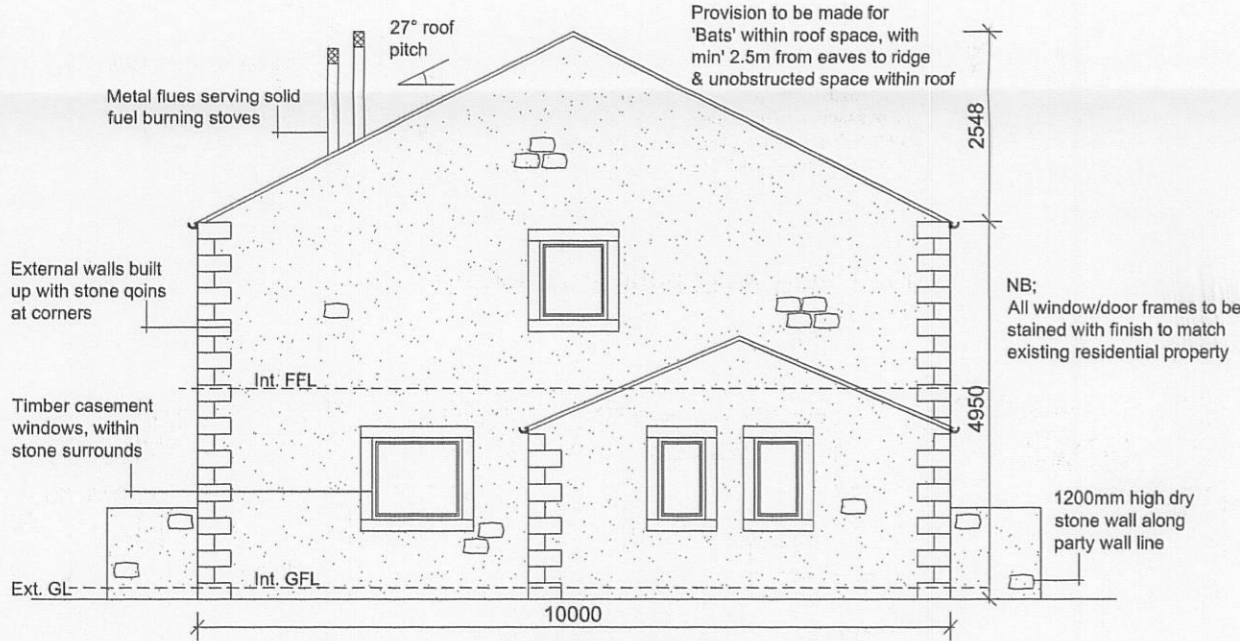

Proposed North Easterly Elevation 1:100

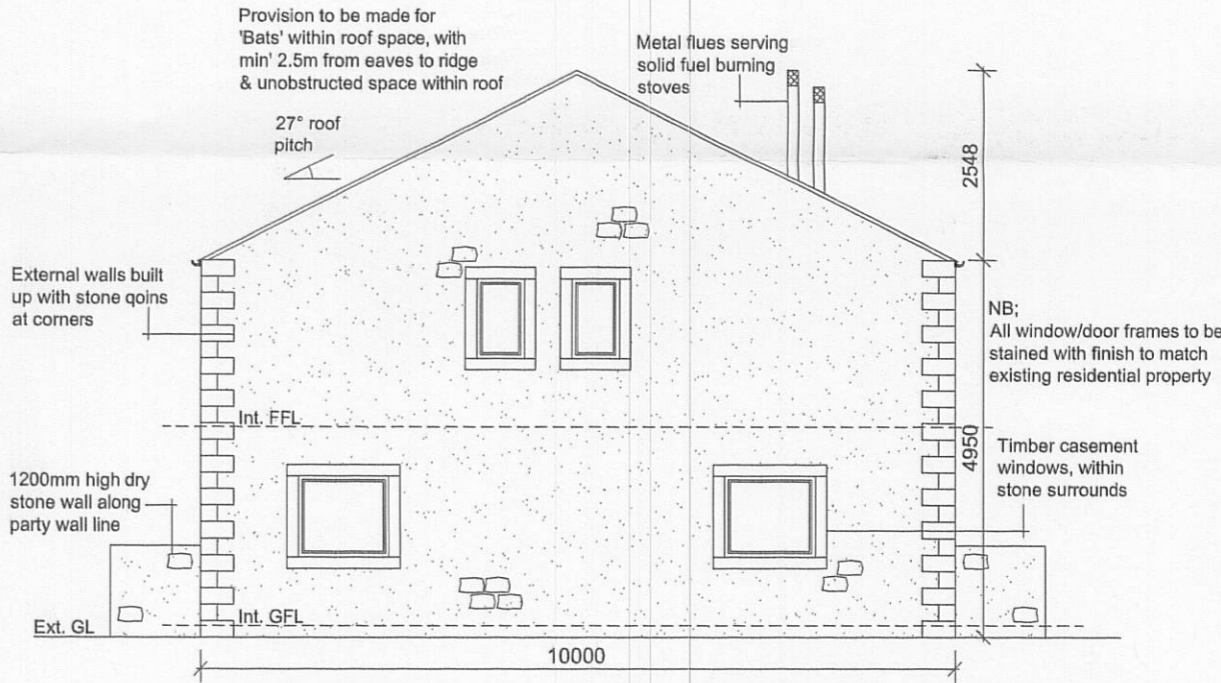

Proposed South Westerly Elevation 1:100

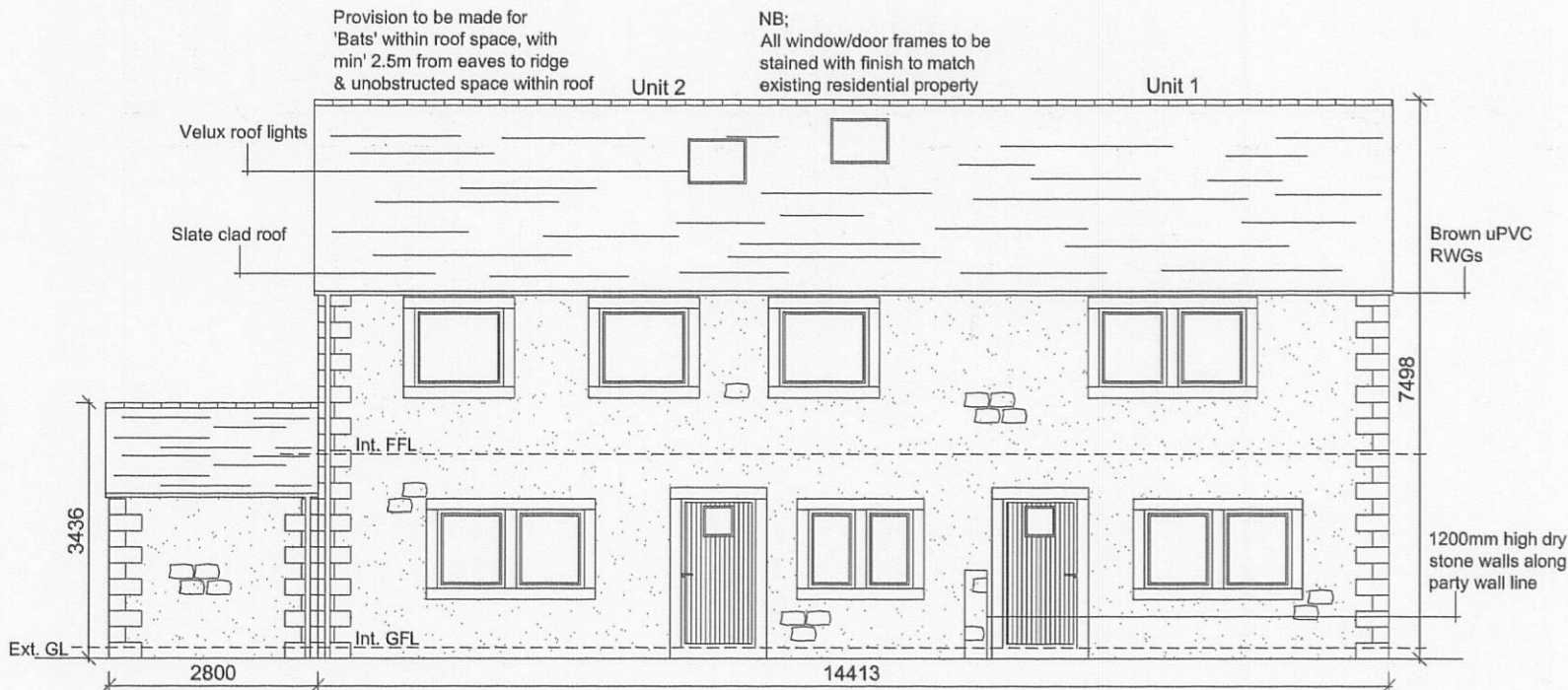

Proposed North Westerly Elevation 1:100

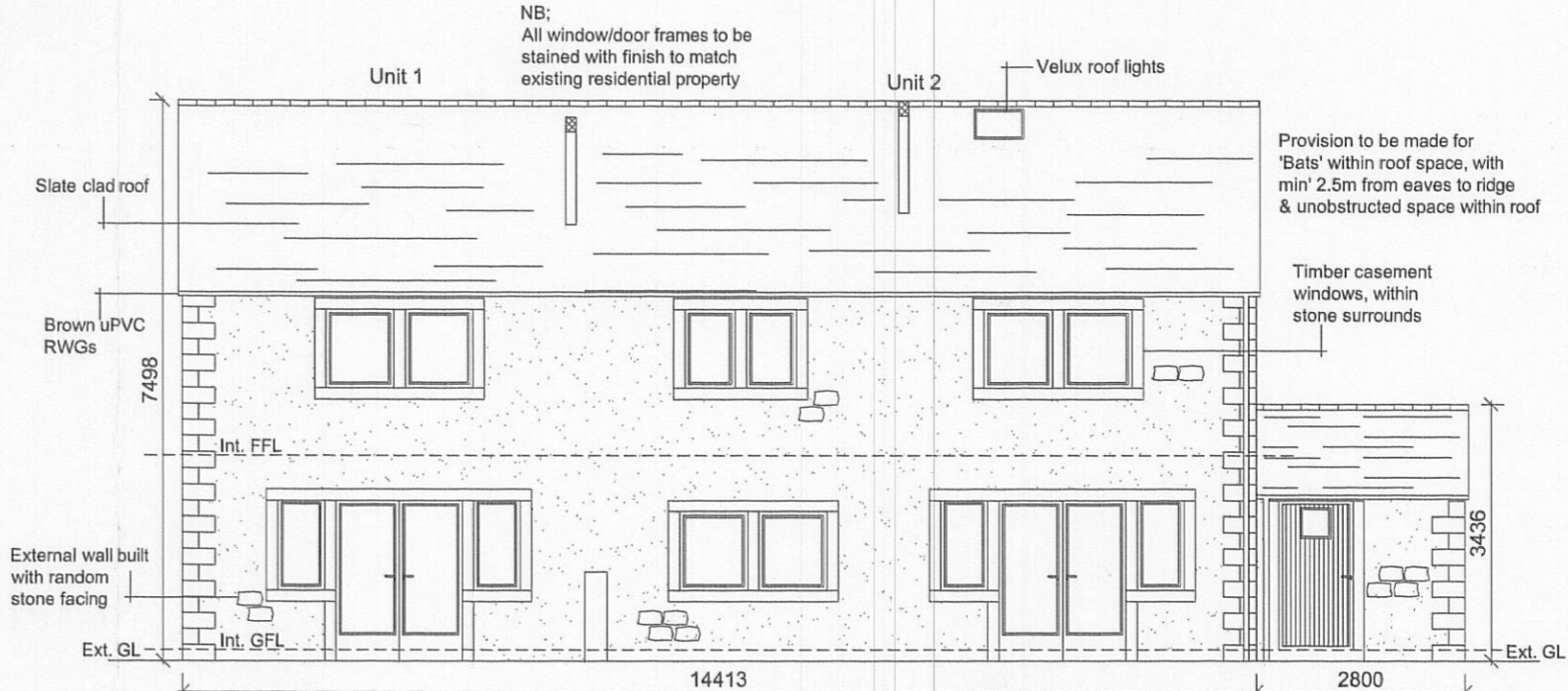

Proposed South Easterly Elevation 1:100

Notes:

All work is to be carried out to the latest current British standards Codes of Practice and recognised working practices.

All work and materials should comply with Health and Safety legislation.

All dimensions are in millimetres where explicitly shown otherwise.

The contractor should check and certify all dimensions as work proceeds and notify the architect of any discrepancies.

Do not scale off the drawings, if in doubt ask.

Amendment A: 06.03.09 further to comments by LPA amend fenestration details of unit 3. Include external door to utility of unit 2. Submit plans to LPA for approval.

G H A
Gary Hoerty Associates

Chartered Surveyors
34 Wellgate
Clitheroe
Lancashire BB7 2DP

T: 01200 442301
F: 01200 442302
Email: info@ghaonline.co.uk

Title: Proposed holiday cottage development at Higher Farm Kiln Lane Paythorne Gisburn BB7 4JD
UNITS 1-2

Project No: Gre/304/771/02 **Drawn:** AJM

Client: Mr S. Green

Date: 16.9.08 **Scale:** 1:100

Amendments: A