

NORTH ELEVATION

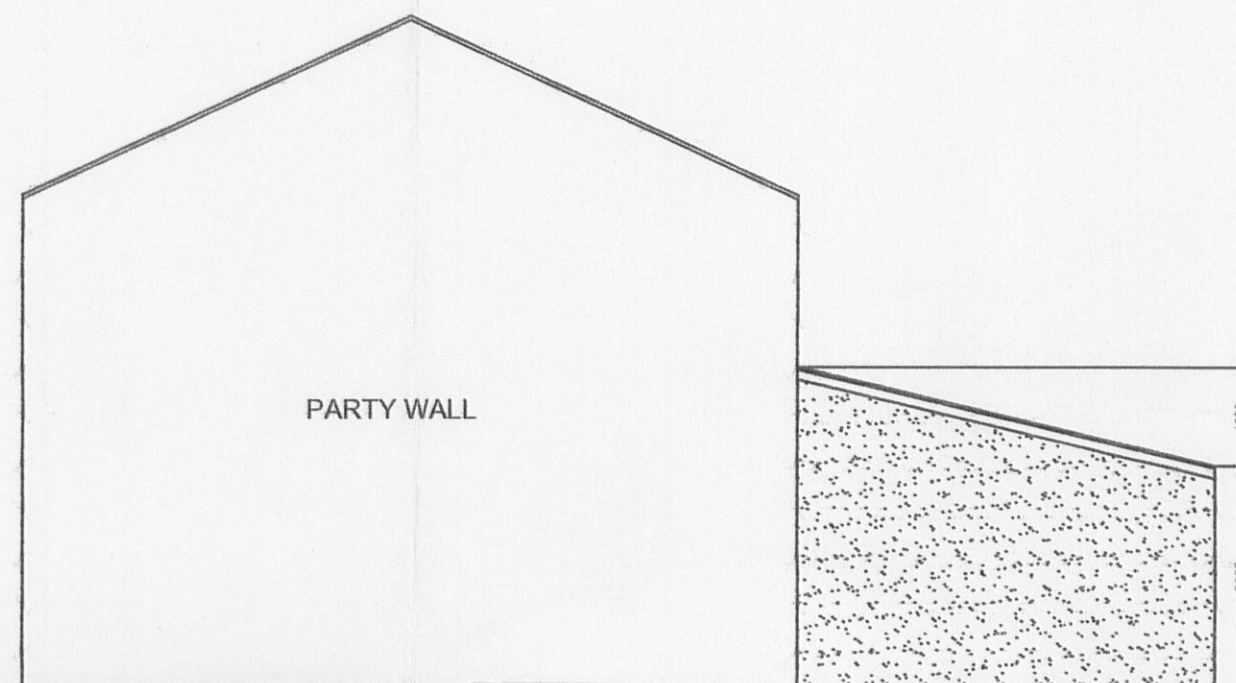

VIEW ON PLAN

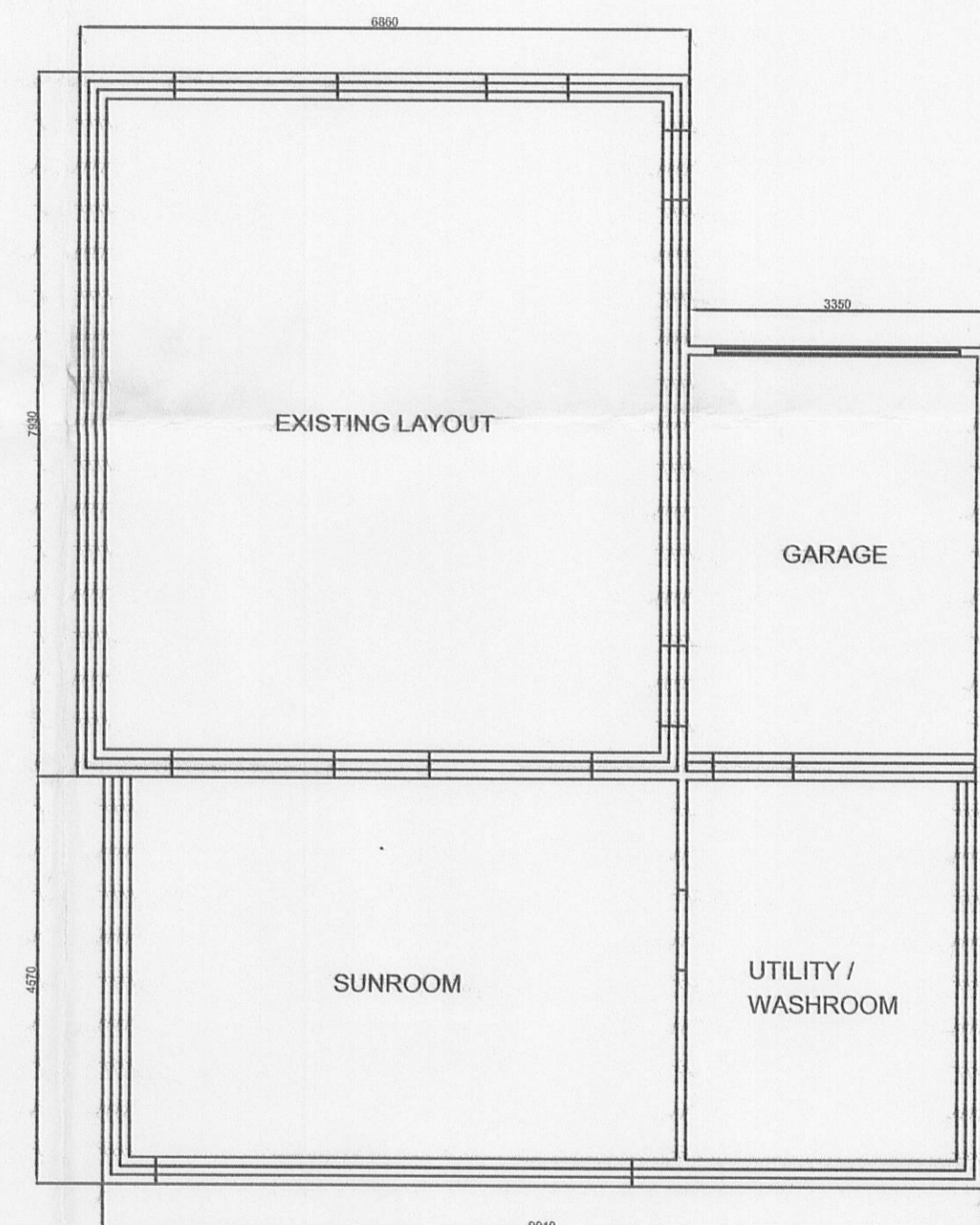

EAST ELEVATION



WEST ELEVATION



SOUTH ELEVATION

3 2 0 1 0 0 0 2 2 P

EXTENDED WALL TO SUIT PLANNED EXTENSION TO REAR ELEVATION. NEW ROOF TO MATCH EXISTING HOUSE ROOF. RENDERED FINISH TO MATCH EXISTING. RAINWATER GOODS TO MATCH EXISTING.

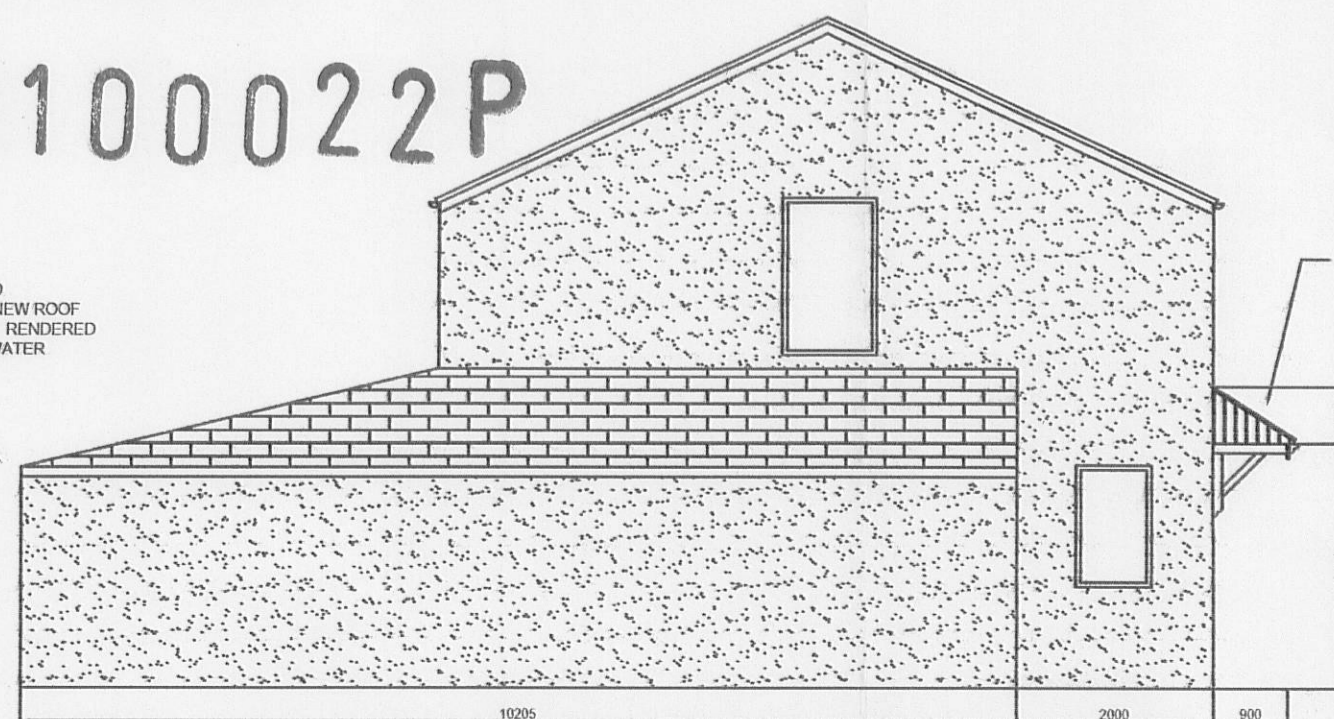

TYPICAL FOUNDATION DETAIL

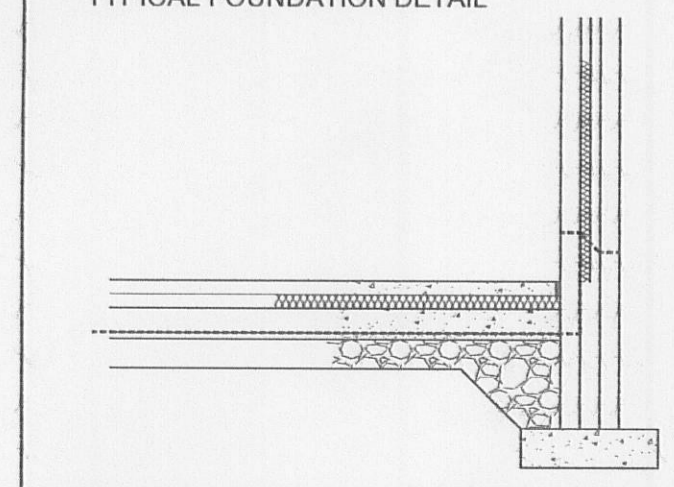

Date 06JAN10		STEEL STRUCTURES & HEAVY FABRICATIONS - MATERIALS HANDLING PLANT & EQUIPMENT - DUCTWORK & VESSELS PROJECT MANAGEMENT - SITE INSTALLATION & ERECTION - MAINTENANCE WORK - CODED WELDING - CRANE HIRE Director: P. J. Harrison, C.S.A., Harrison B.Sc., C.M.E.Mech.E., M. L. V. Harrison, J. E. Harrison. Registered in England No. 297428 - VAT No. GB 633 9908 10	
Scale DO NOT SCALE		<b>Harrisons Engineering (Lancashire) Ltd.</b> Judge Walmsley Mill, Longworth Road, Billington Catherine, Lancashire, BB7 9TP Telephone: 01254 823993 Facsimile: 01254 824222 Email: tim@harrisonsengineering.co.uk	
Drawn Tim Williams		Client Wayne Lonsdale	
Title Proposed Extension to 47 Ribble Lane, Chatburn		Dwg No TW-LONSDALE-002	Rev 0