

NOTES:

NEW BUILD TO BE CONSTRUCTED FROM 100mm DENSE CONCRETE BLOCKS AND RENDERED OVER TO MATCH EXISTING BUILDING. ROOF TO BE SLATE TO MATCH EXISTING. WINDOWS TO BE UPVC, EXISTING WINDOWS TO BE REPLACED WITH UPVC (LIGHT OAK IN COLOUR).

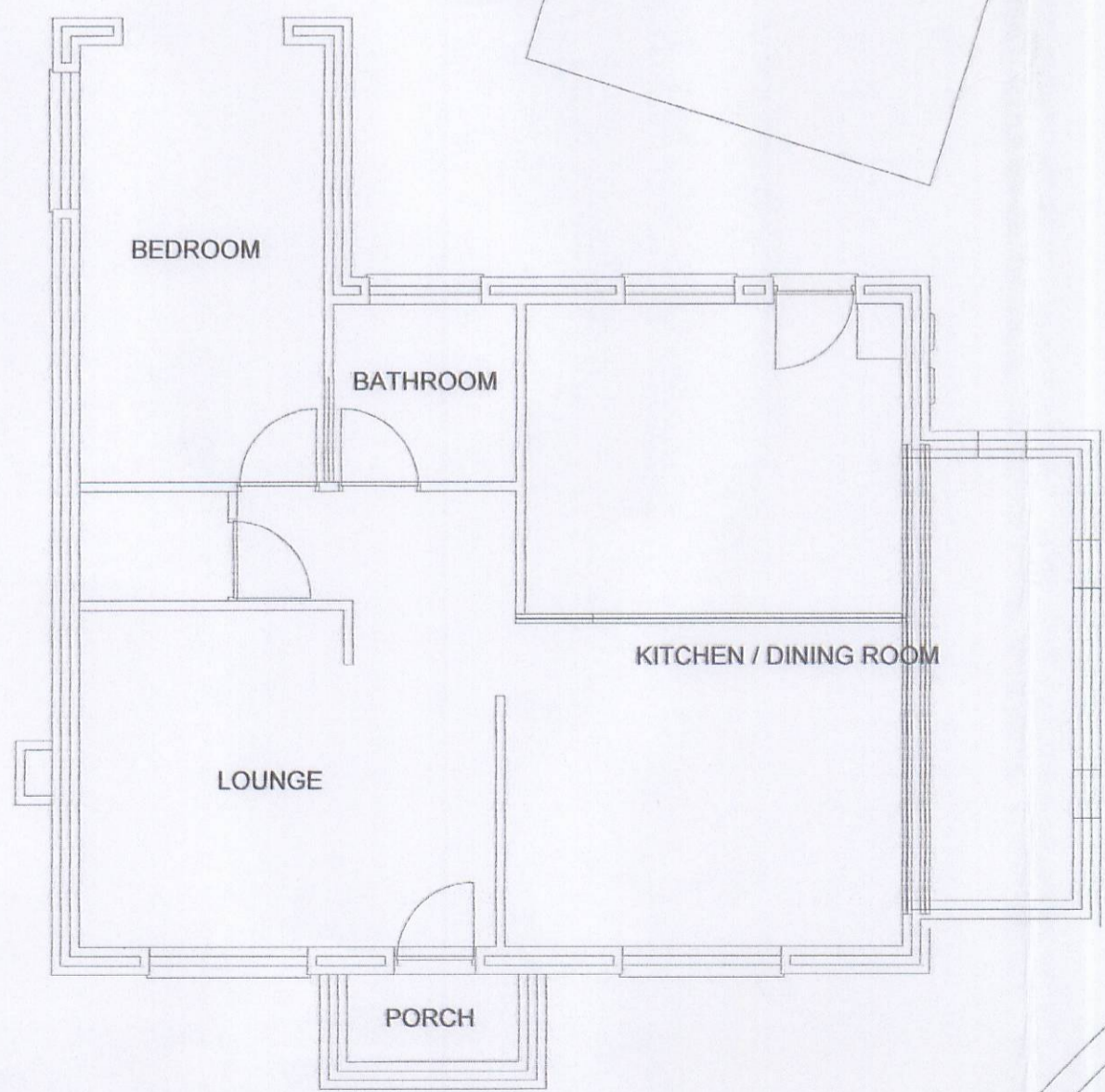

GARAGE



NORTH ELEVATION

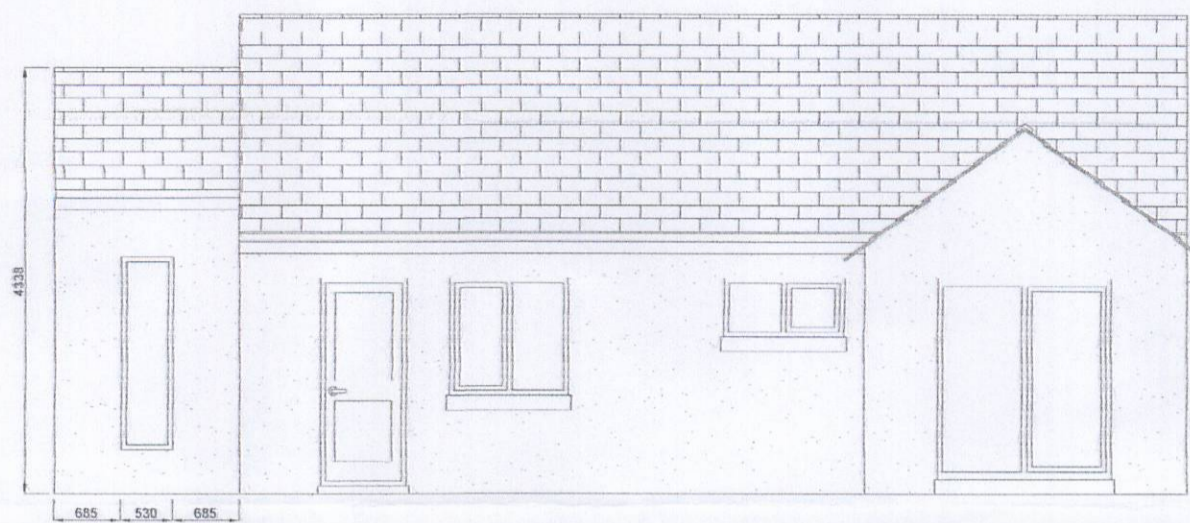

WEST ELEVATION

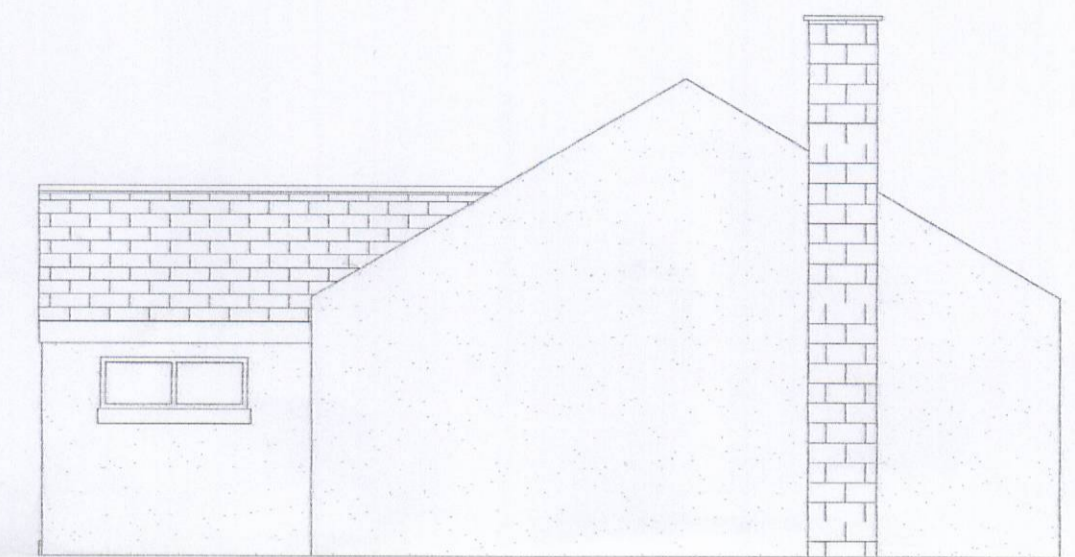

EAST ELEVATION

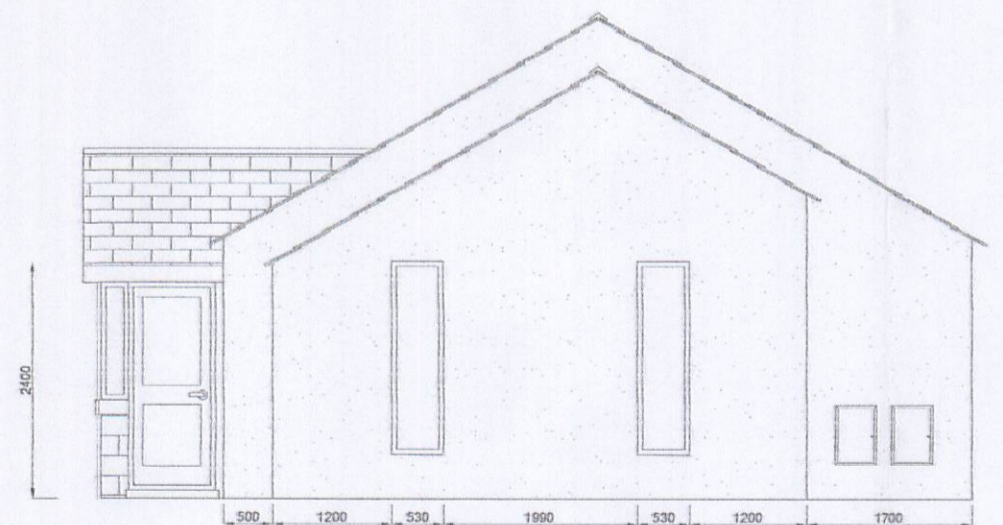

320100254P

TYPICAL FOUNDATION DETAIL

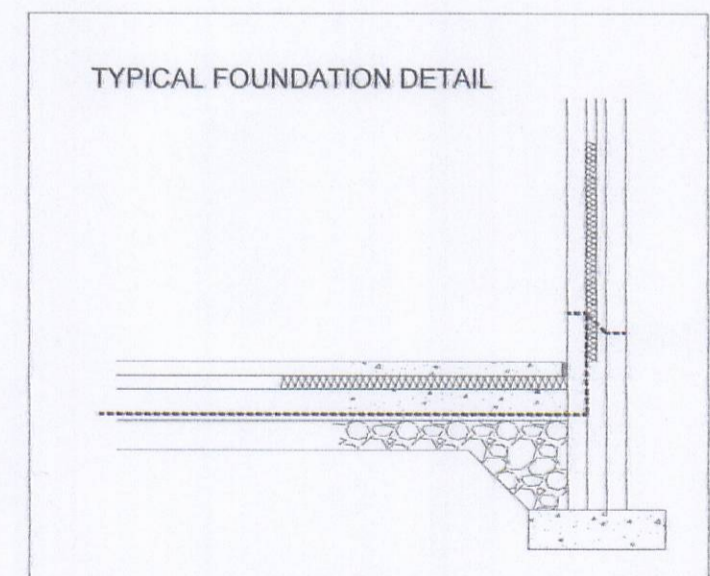

SOUTH ELEVATION



Date
25MAR10

Scale
DO NOT SCALE

Drawn
Tim Williams

Client
Mr. & Mrs. C. Woodcock

Title
Proposed Extension to
Terra Cottage, Kayley Lane, Chatburn

STEEL STRUCTURES & HEAVY FABRICATIONS - MATERIALS HANDLING PLANT & EQUIPMENT - DUCTWORK & VESSELS
PROJECT MANAGEMENT - SITE INSTALLATION & ERECTION - MAINTENANCE WORK - CORDED WELDING - CRANE HIRE
Directors: P. L. Harrison, C.S.A., Harrison B.Sc., G.M.I. Merck E., M. L. V. Harrison, J. E. Harrison.
Registered in England No. 297428 - VAT No. GB 631998 10

Harrisons Engineering (Lancashire) Ltd.
Judge Walmsley Mill, Longworth Road, Billington
Catterhoe, Lancashire, BB7 8TP
Telephone: 01254 823993
Facsimile: 01254 824222

Email: tim@harrisonsengineering.co.uk

THIS DRAWING IS CONFIDENTIAL AND REMAINS THE PROPERTY OF
HARRISONS ENGINEERING (LANCASHIRE) LTD.
IT MUST NOT BE DISCLOSED TO A THIRD PARTY WITHOUT PERMISSION.

Drw No
TW-WOODCOCK-002

Rev
0