

8-10 WINDY STREET - EXISTING GROUND FLOOR PLAN SCALE 1:50

NOTE NO.1 - PROPOSED DOORWAY TO BE BLOCKED

320100522P

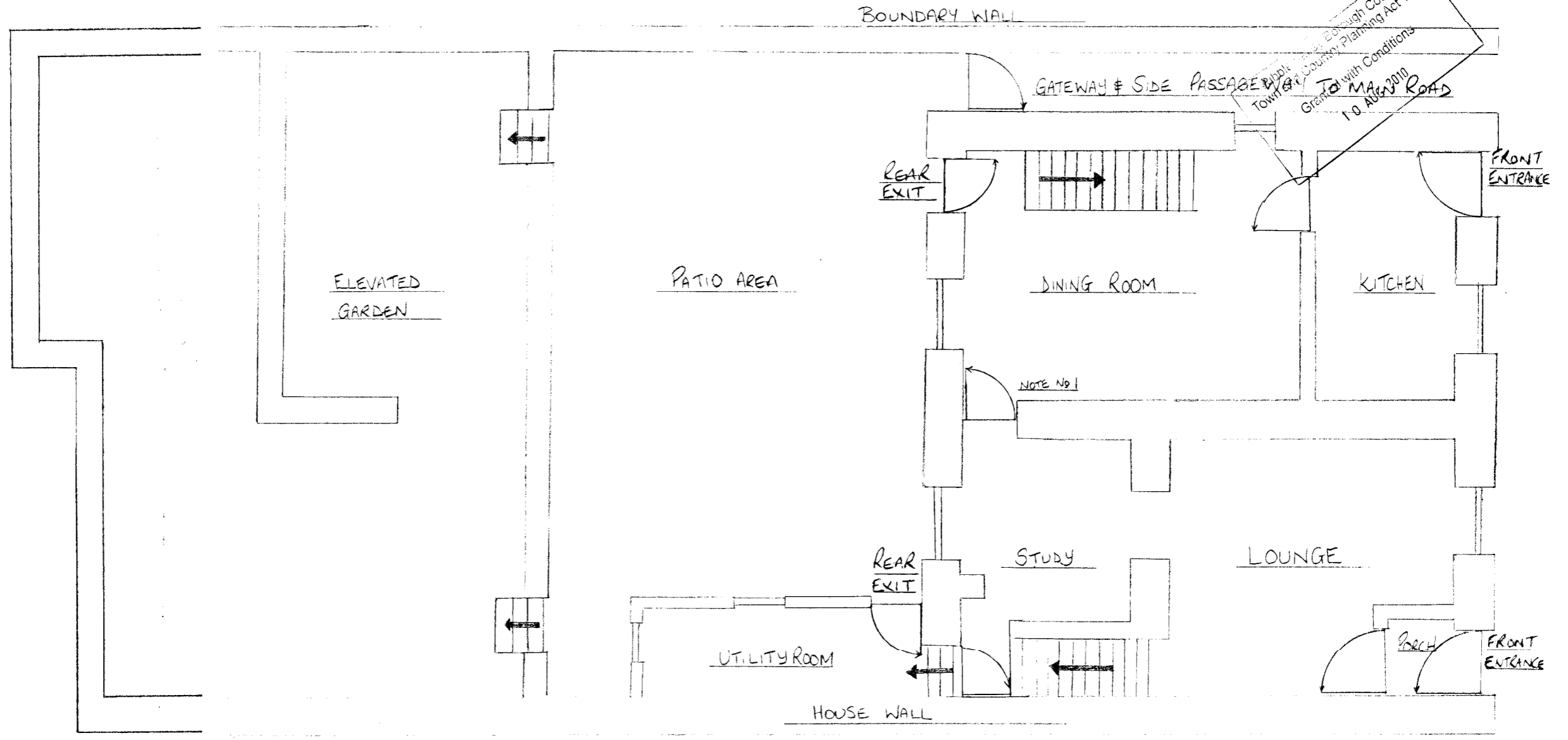

8-10 WINDY STREET — EXISTING FIRST FLOOR PLAN SCALE 1:50

NOTE N°1 - PROPOSED DOORWAY  
TO BE BLOCKED

320100522P

Ribble Valley Borough Council  
Town and Country Planning Act 1990  
Granted with Conditions  
10 AUG 2010

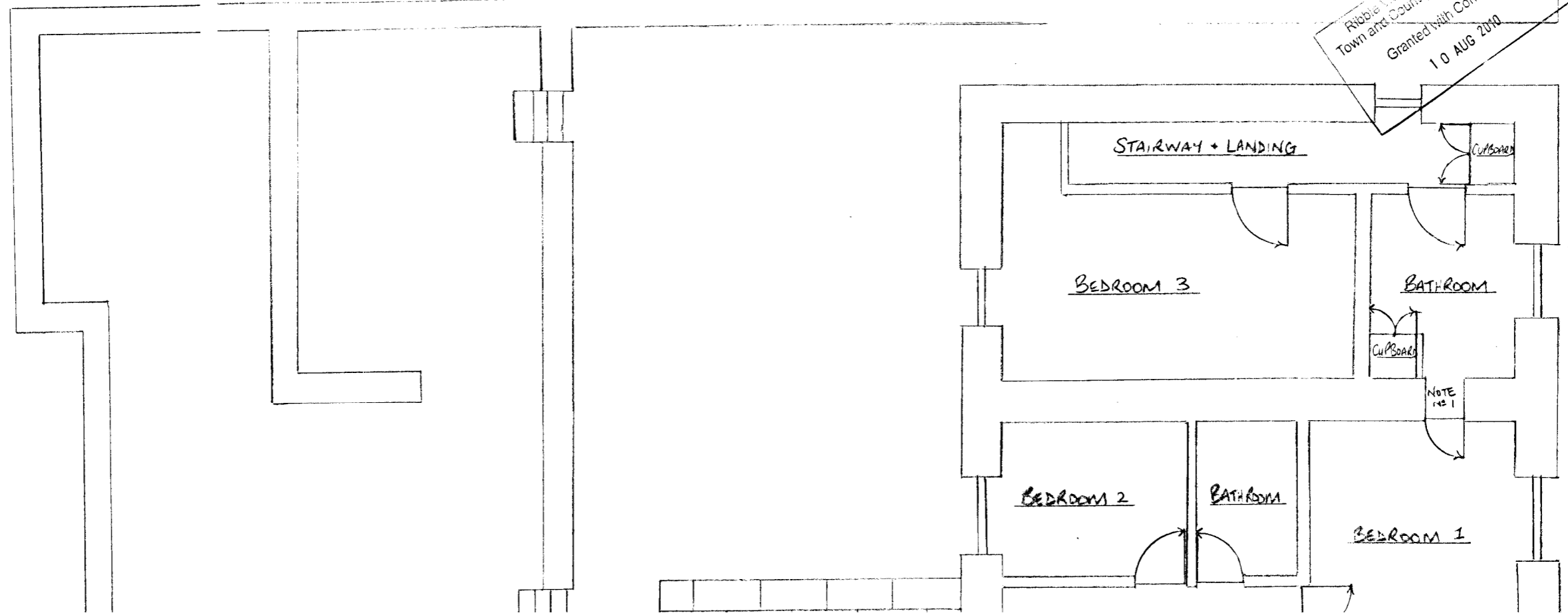

8-10 WINDY STREET - EXISTING GROUND FLOOR PLAN SCALE 1:50

NOTE NO.1 - PROPOSED DOORWAY TO BE  
BLOCKED

320100522P

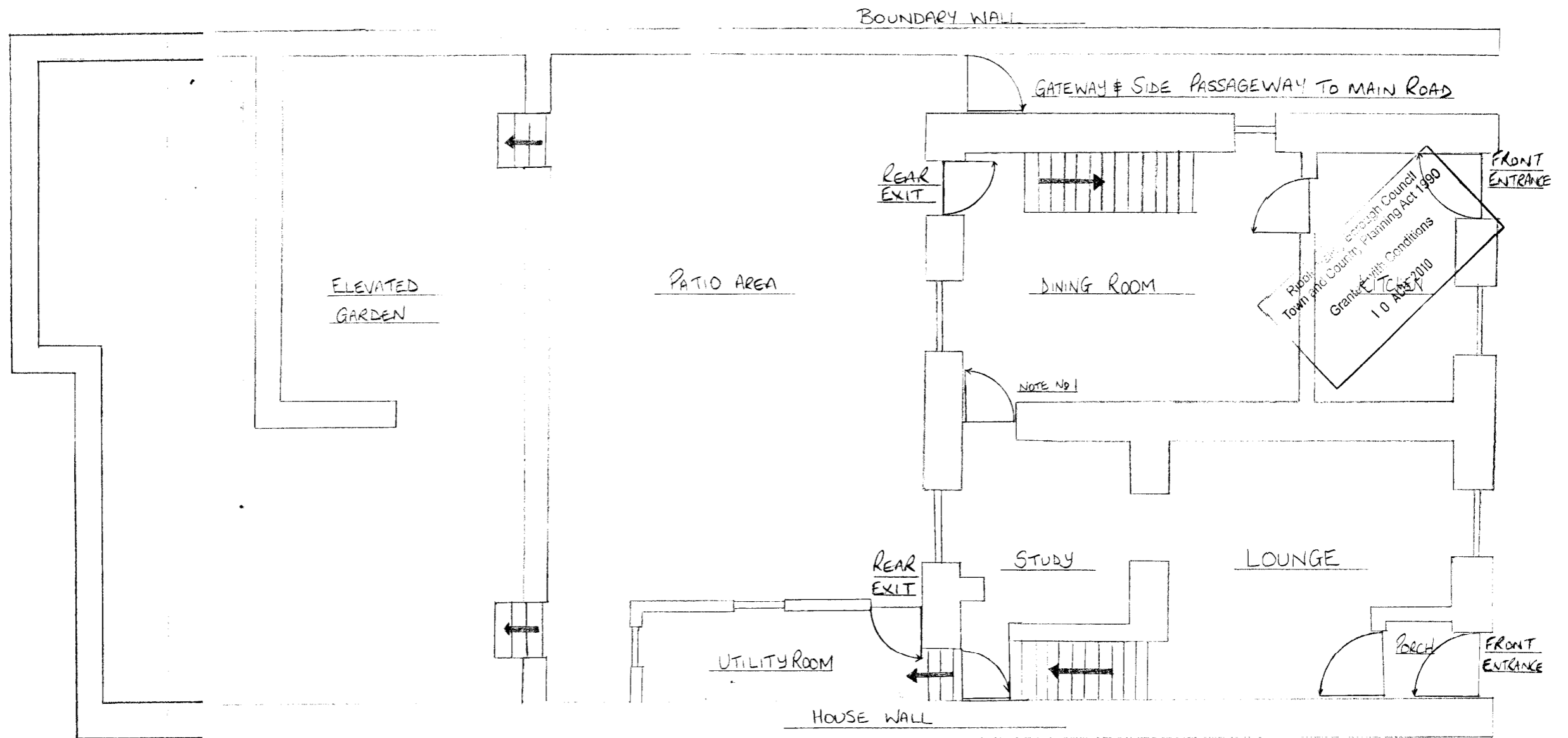

8-10 WINDY STREET — EXISTING FIRST FLOOR PLAN SCALE 1:50

NOTE NO 1 - PROPOSED DOORWAY  
TO BE BLOCKED

320100522P

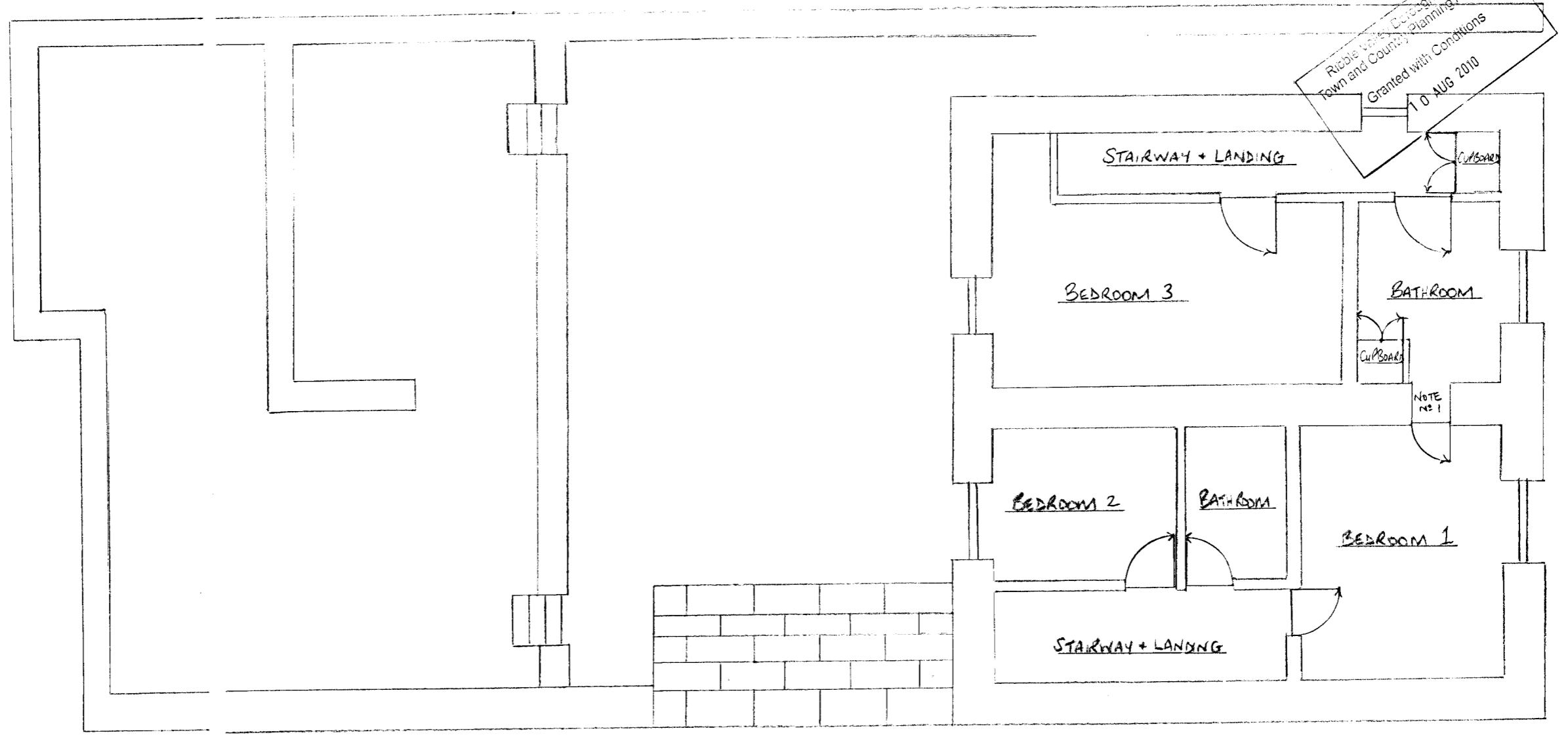

8-10 WINDY STREET - PROPOSED FIRST FLOOR PLAN SCALE 1:50

REF. NO.  
NS/FFP/01

320100522P

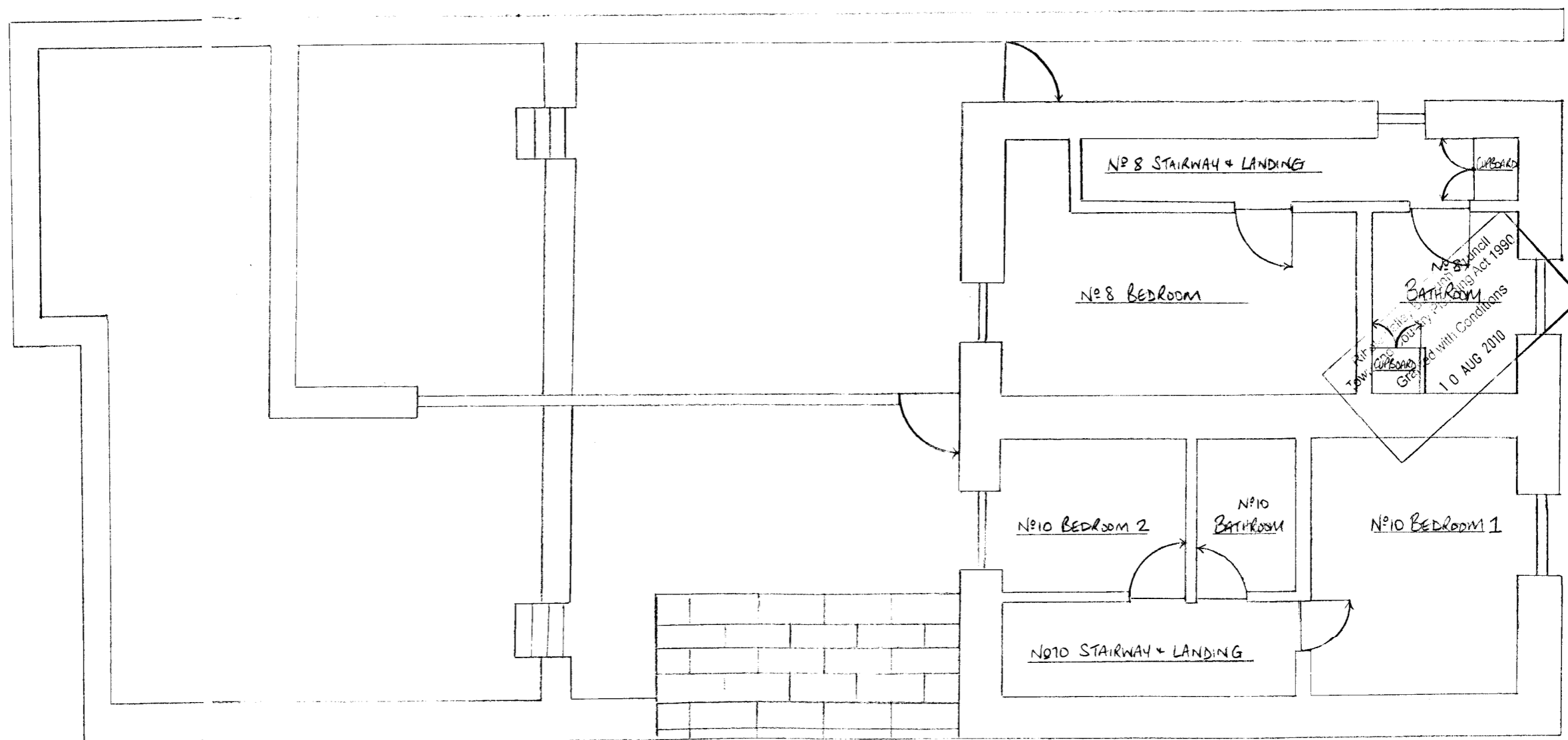

8-10 WINDY STREET - PROPOSED FOOTPRINT & SURROUNDING AREA

NOTE 1 - PROPOSED LEGAL REAR ACCESS TO N°12 WINDY ST.

SCALE 1:200

St MARY'S PRIMARY SCHOOL FIELD



320100522P

VARIOUS SHRUBS

ELDER BERRY TREE

LEF. NO. NS/SP/01

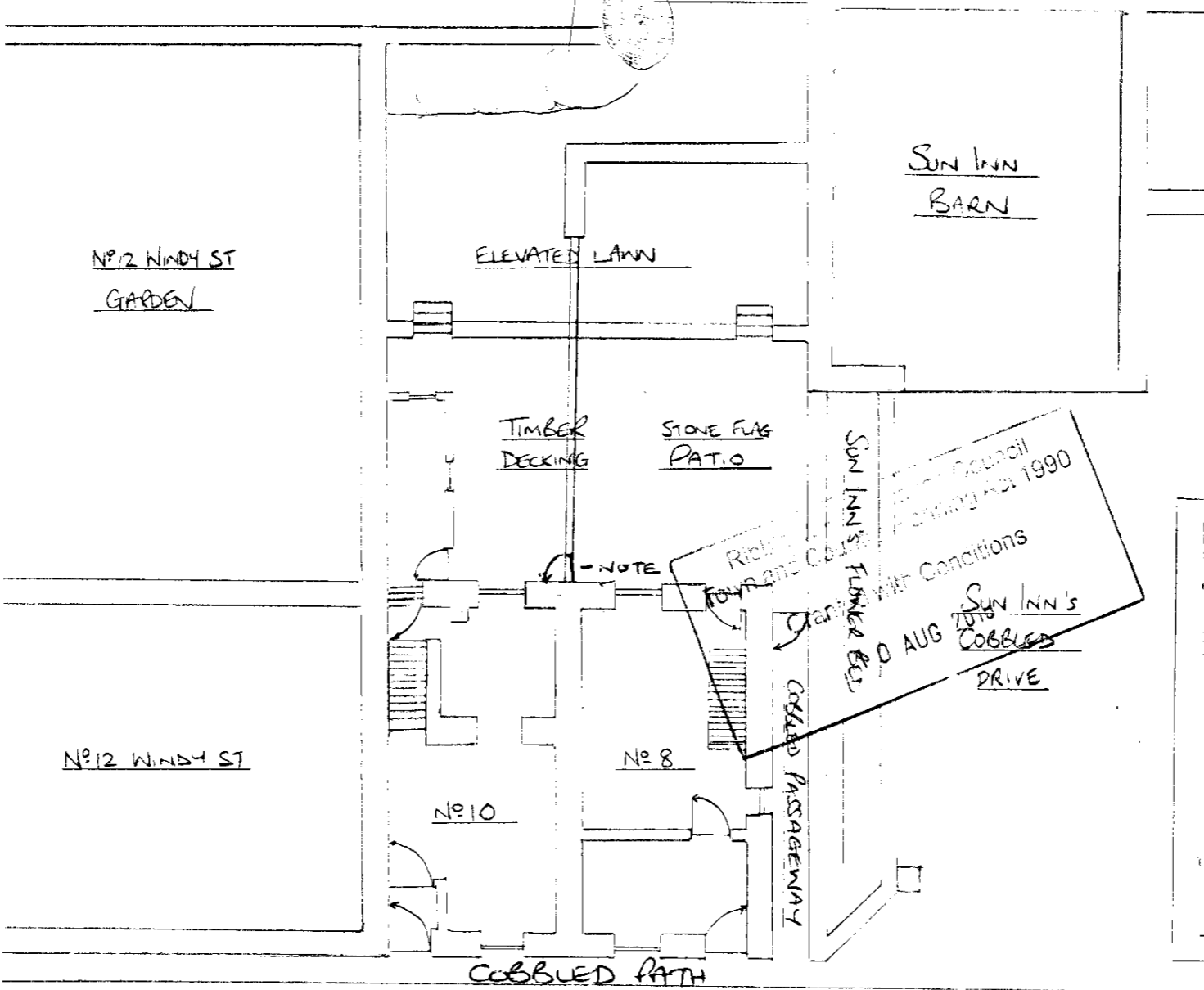

WINDY STREET

COBBLED PATH

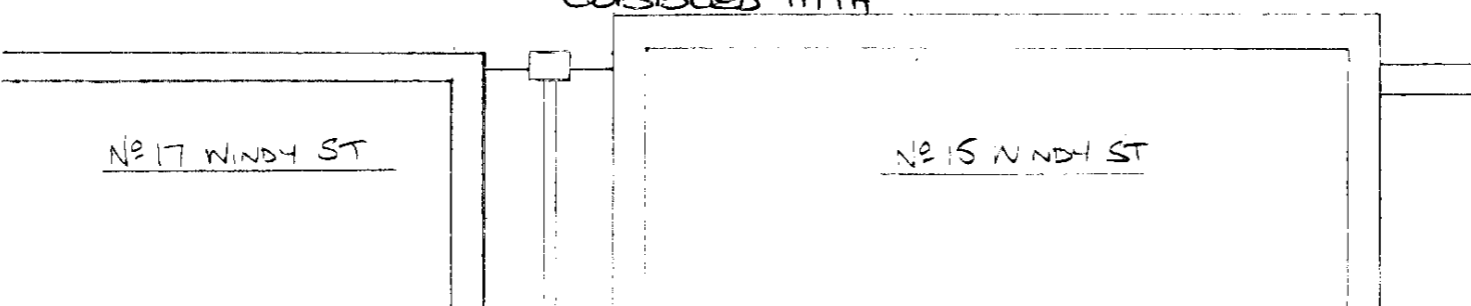

8-10 WINDY STREET - ELEVATIONS OF AREAS TO BE ALTERED SCALE 1:20  
EXISTING AND PROPOSED

REF. No. NS/IA/01

Nº10 - STUDY  
EXISTING ELEVATION  
OF GROUND FLOOR  
AREA TO BE  
ALTERED

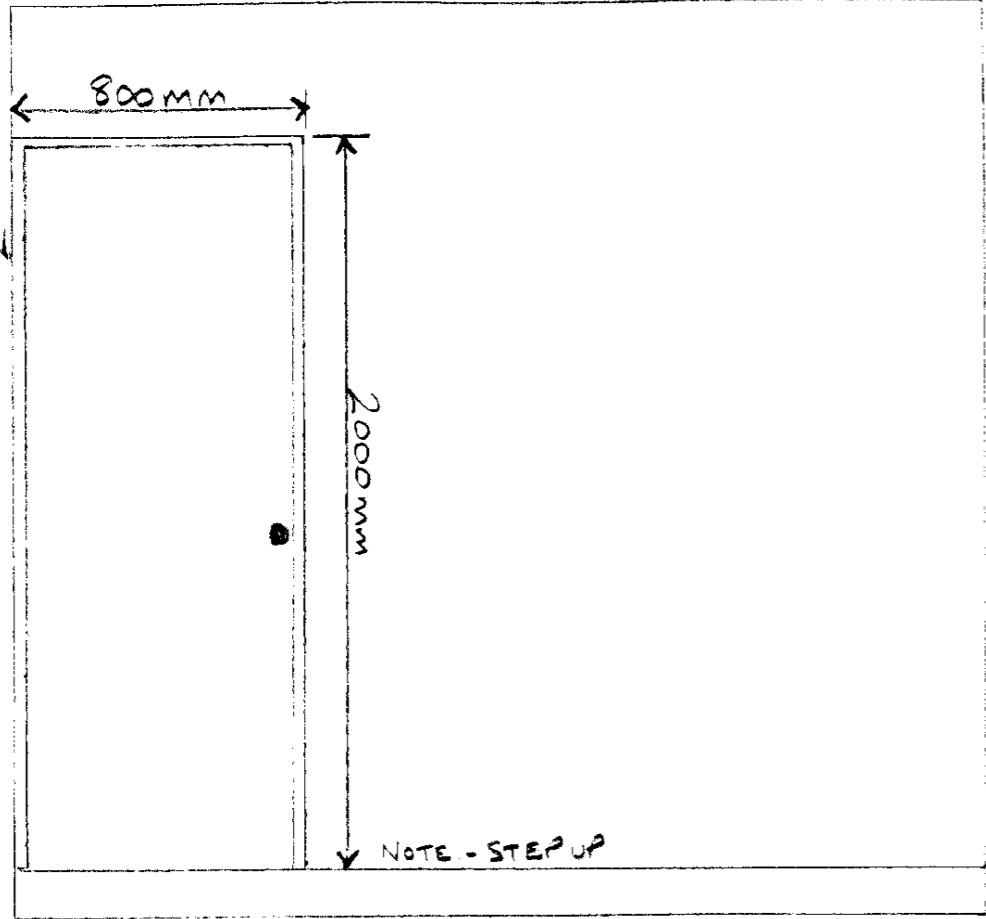

Nº10 BEDROOM 1  
EXISTING ELEVATION  
OF FIRST FLOOR  
AREA TO BE  
ALTERED

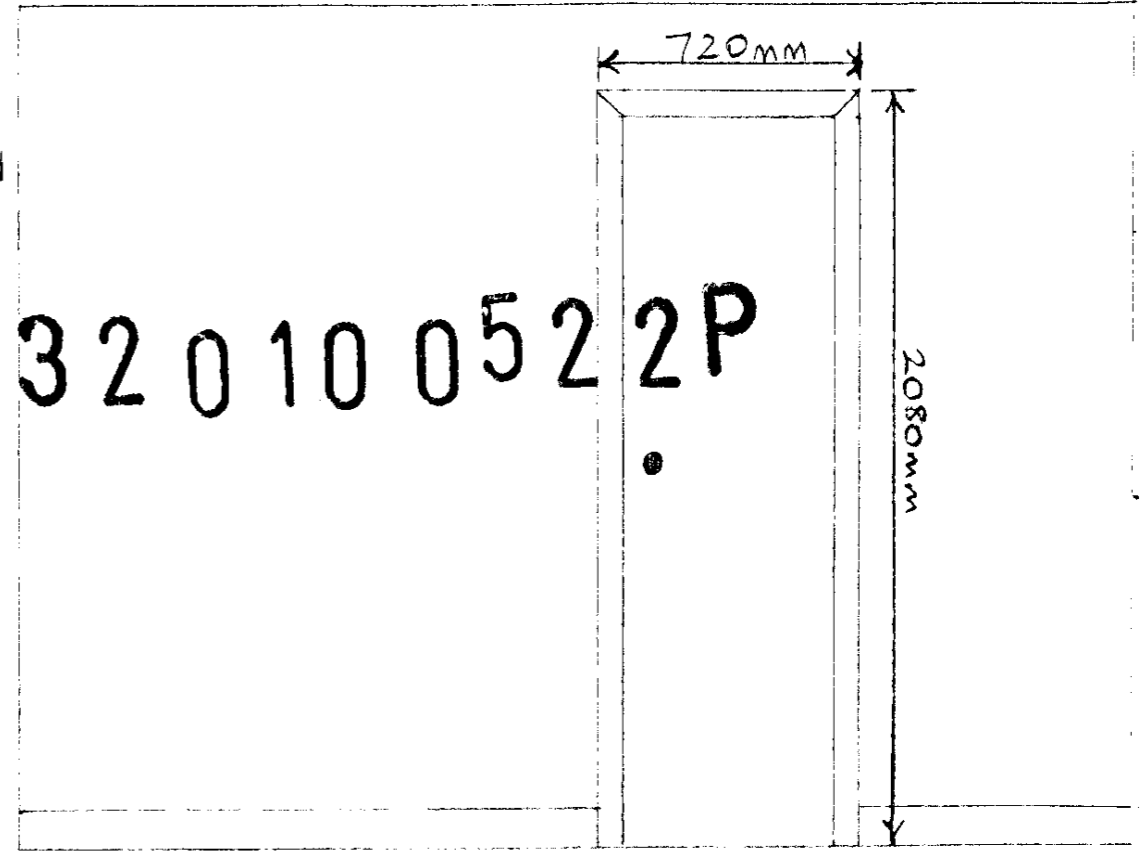

Nº10 - PROPOSED  
KITCHEN ELEVATION  
OF GROUND FLOOR  
AREA TO BE  
ALTERED

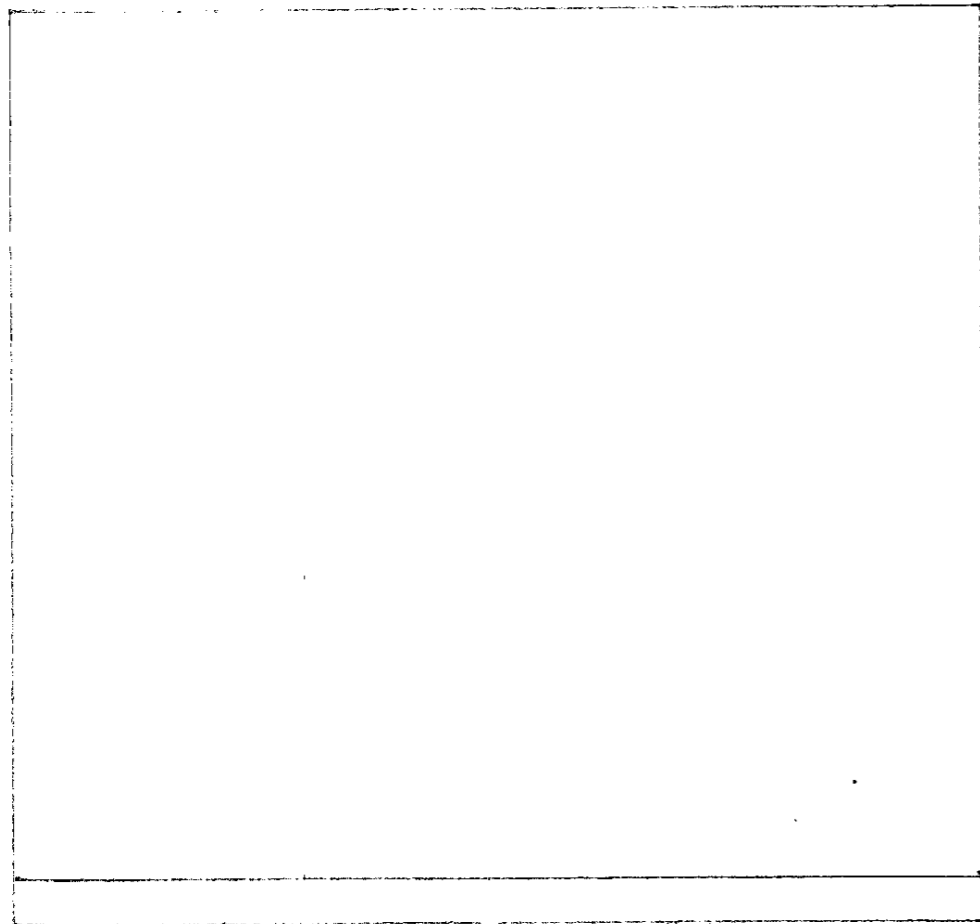

Nº10 BEDROOM 1  
PROPOSED ELEVATION  
OF FIRST FLOOR  
AREA TO BE  
ALTERED

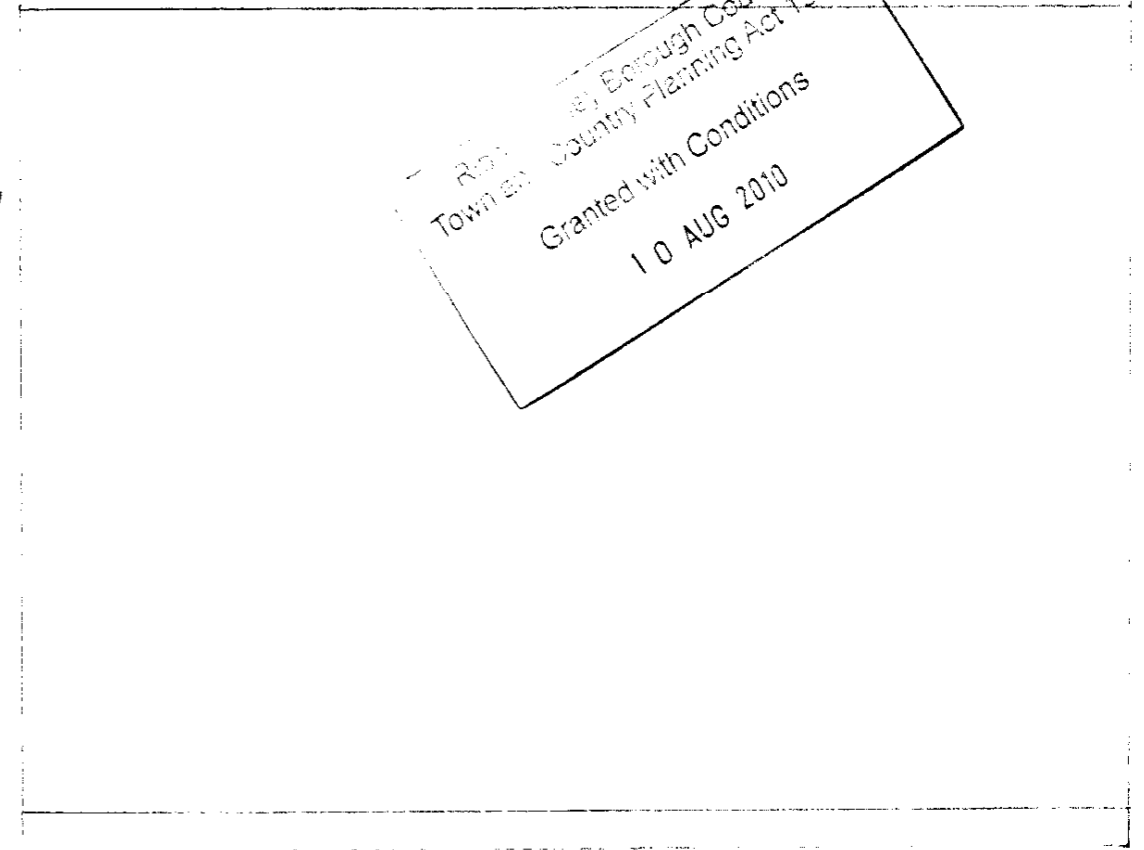

Approved by Borough Council  
Town and Country Planning Act 1990  
Granted with Conditions  
10 AUG 2010

NOTE - ALL WALL THICKNESS - 600mm

8-10 WINDY STREET - EXISTING FOOTPRINT & SURROUNDING AREA

SCALE 1:100

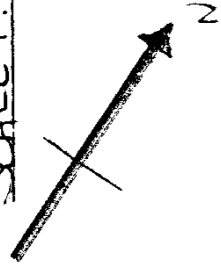

St MARY'S PRIMARY SCHOOL FIELDS

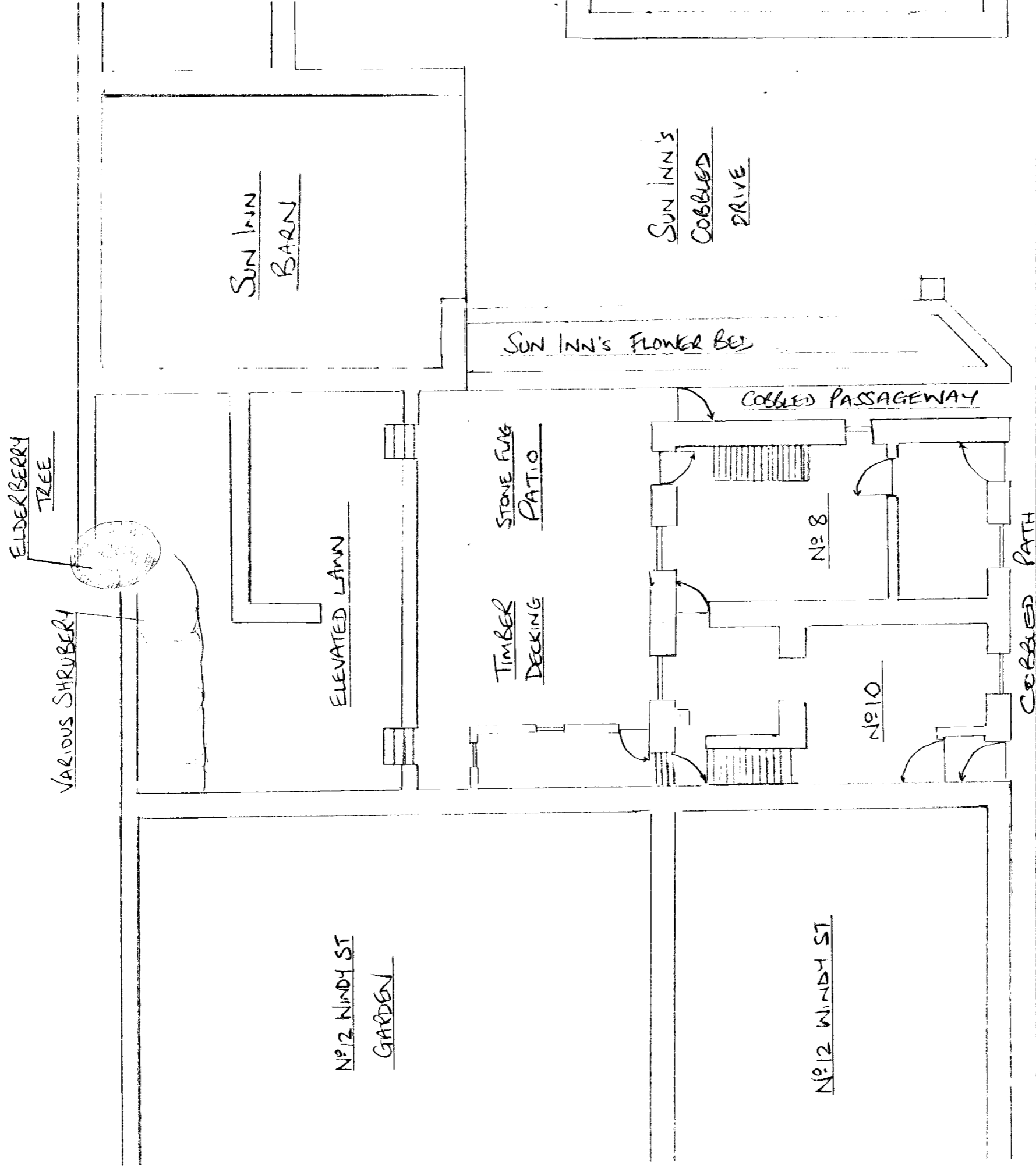

WINDY STREET  
**320100522P**

Right of Way  
Town and Country Planning Act 1990  
Entered with Conditions  
10 AUG 2010

WINDY STREET  
No 17 WINDY ST

8-10 WINDY STREET - EXISTING FOOTPRINT & SURROUNDING AREA

SCALE 1:100

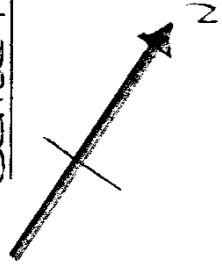

St. MARY'S PRIMARY SCHOOL FIELD

ELDERBERRY TREE

VARIOUS SHRUBBERY

SUN INN BARN

ELEVATED LAWN

TIMBER DECKING

STONE FLAG PATIO

SUN INN'S FLOWER BED

SUN INN'S COBBLED DRIVE

COBBLED PASSAGEWAY

No 8

No 10

COBBLED PATH

320100522P

WINDY STREET

COBBLED PATH

No 17 WINDY ST

No 15 WINDY ST

No 12 WINDY ST

GARDEN

No 12 WINDY ST

Ribbit Planning & Design Council 1990  
Town and Country Planning Act 1990  
Granted with conditions  
10 AUG 2010

8-10 WINDY STREET - PROPOSED GROUND FLOOR PLANS SCALE 1:50

REF. No.  
WS/GFP/01

NOTE NO1 GATEWAY FOR REAR ACCESS TO  
NOTE NO2 WOODEN FENCE TO DIVIDE GARDL

3201005221

