

AMENDED PLANS RECEIVED  
DATE 10/02/11

Materials:- Roof Eternit Farmscape Profile 6 Cement Fibre Sheets in Dark Gray, Upper walls to be constructed from Tanalized Timber Yorkshire Boarding and Lower Walls to be Constructed From Concrete Stock Panels

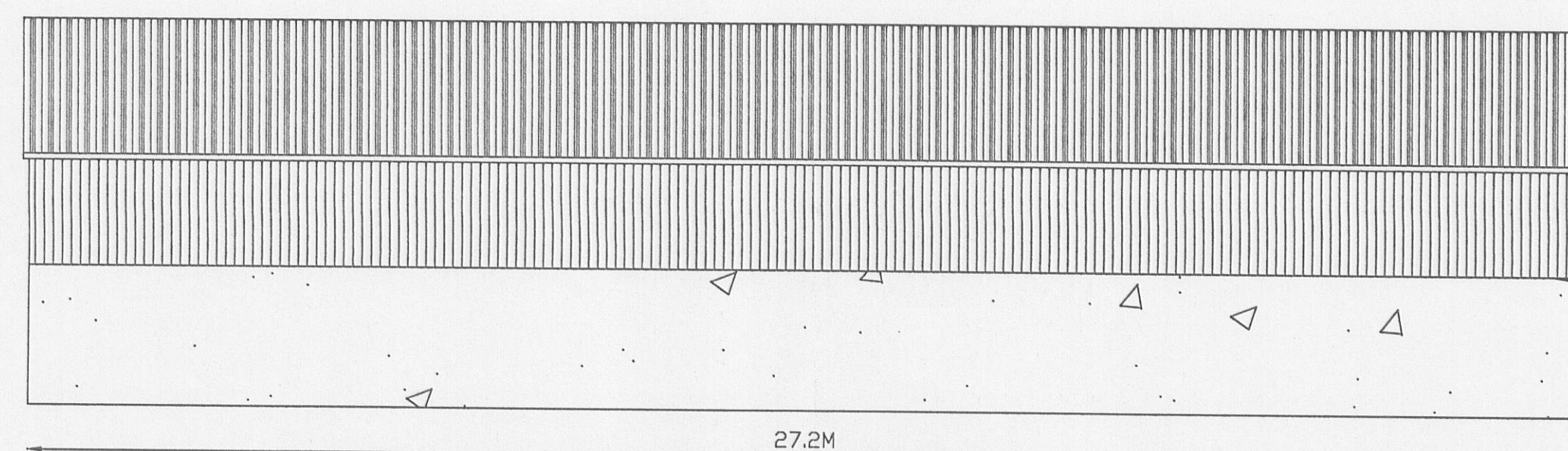

NORTH ELEVATION

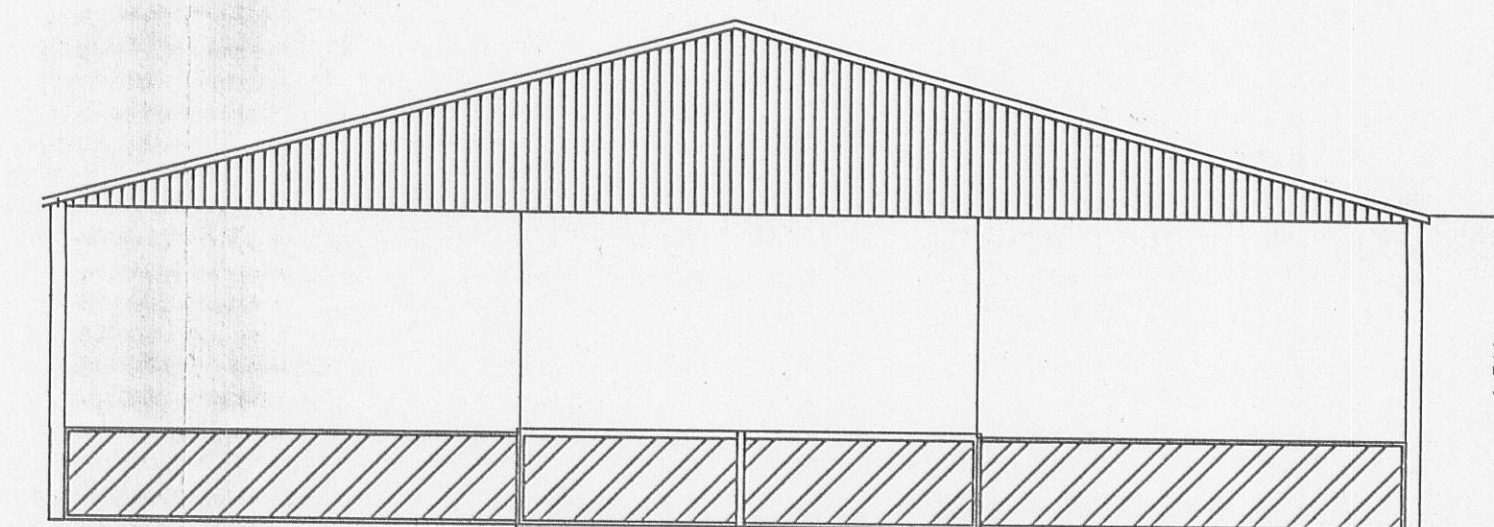

EAST ELEVATION

320100885

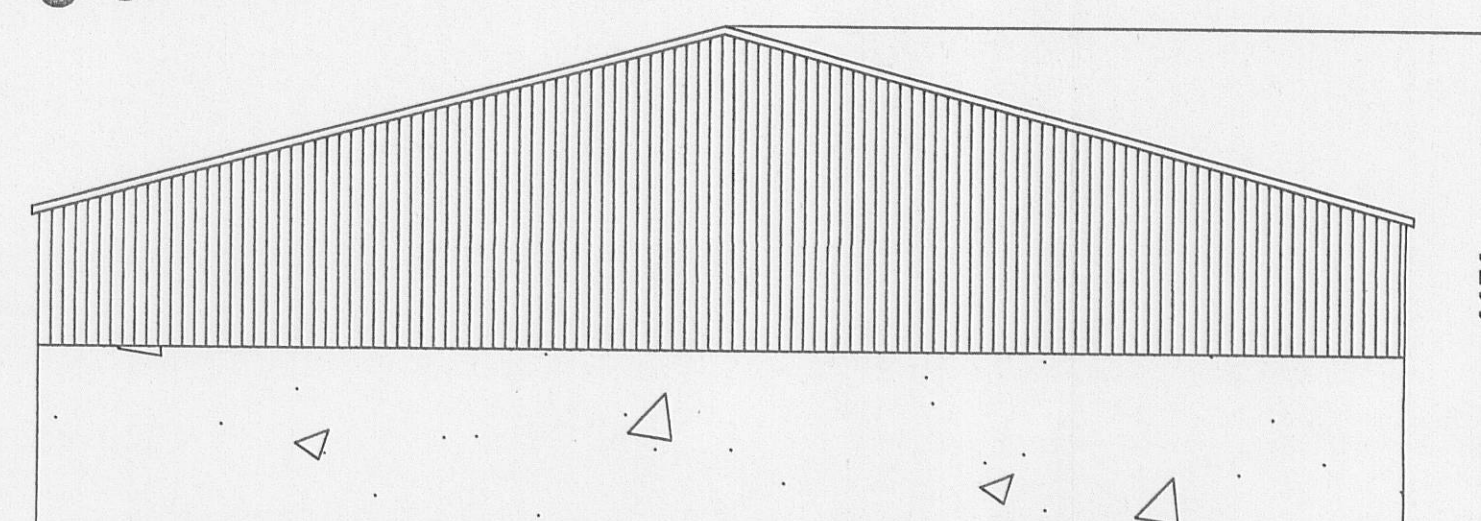

WEST ELEVATION

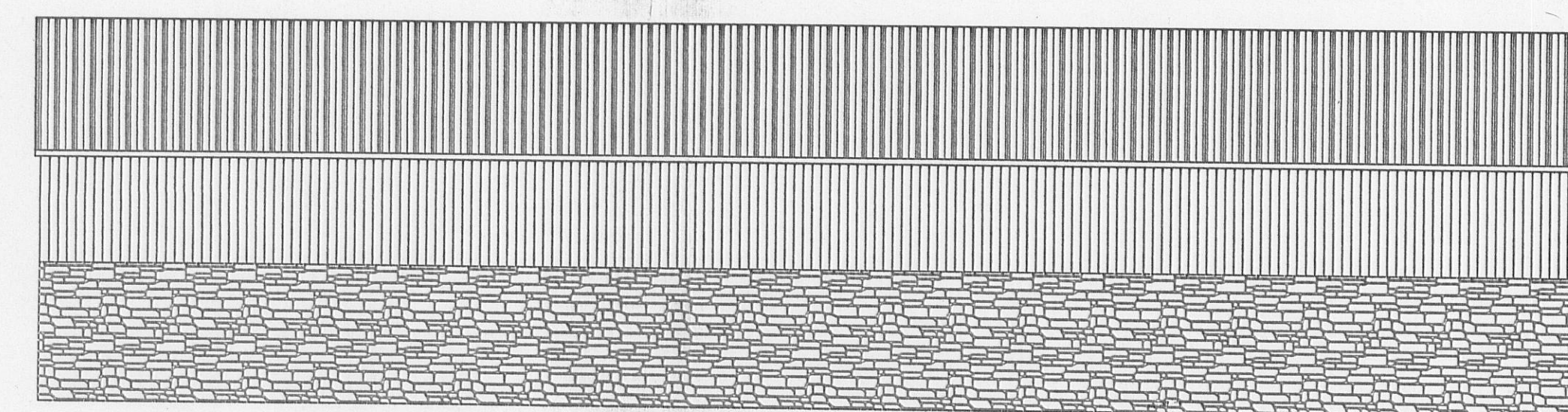

SOUTH ELEVATION

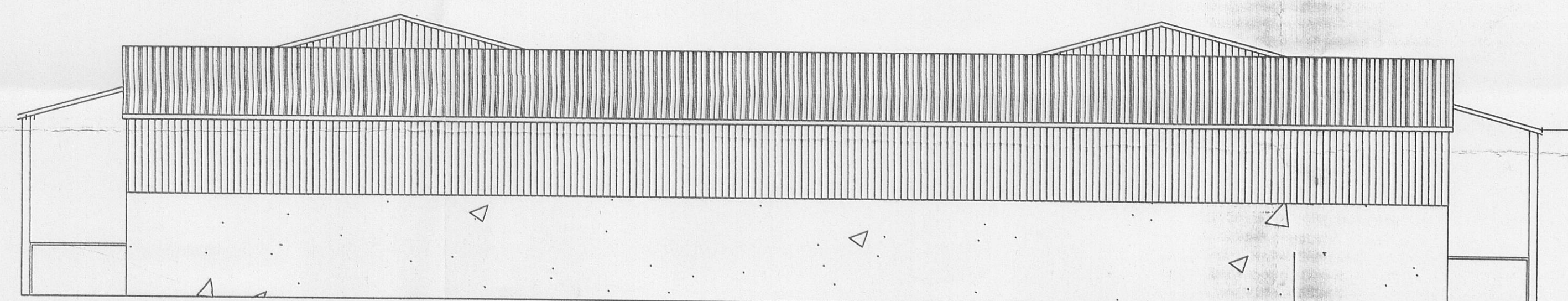

Elevations showing phase 2 and 3 being obscured by phase 1

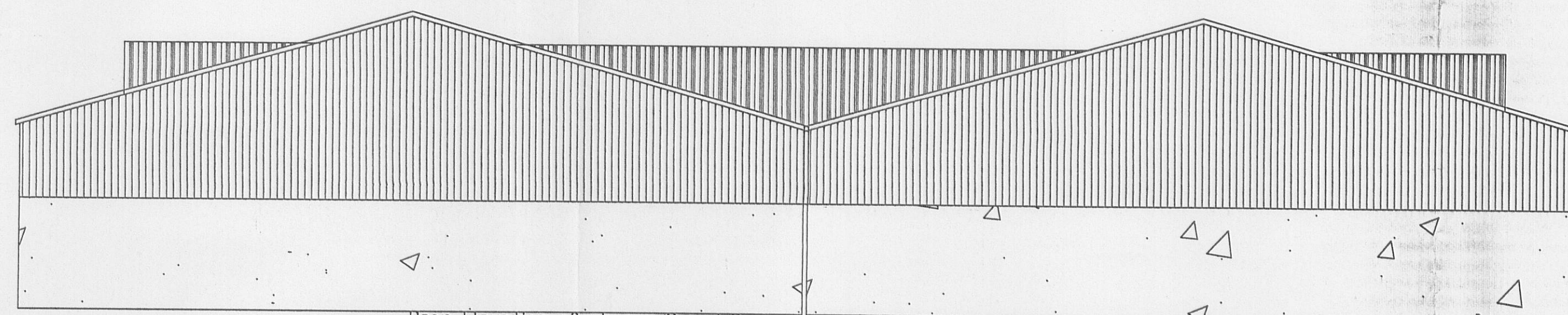

Rear Elevation of phases 2 and 3 showing phase 1 to the rear

320100885

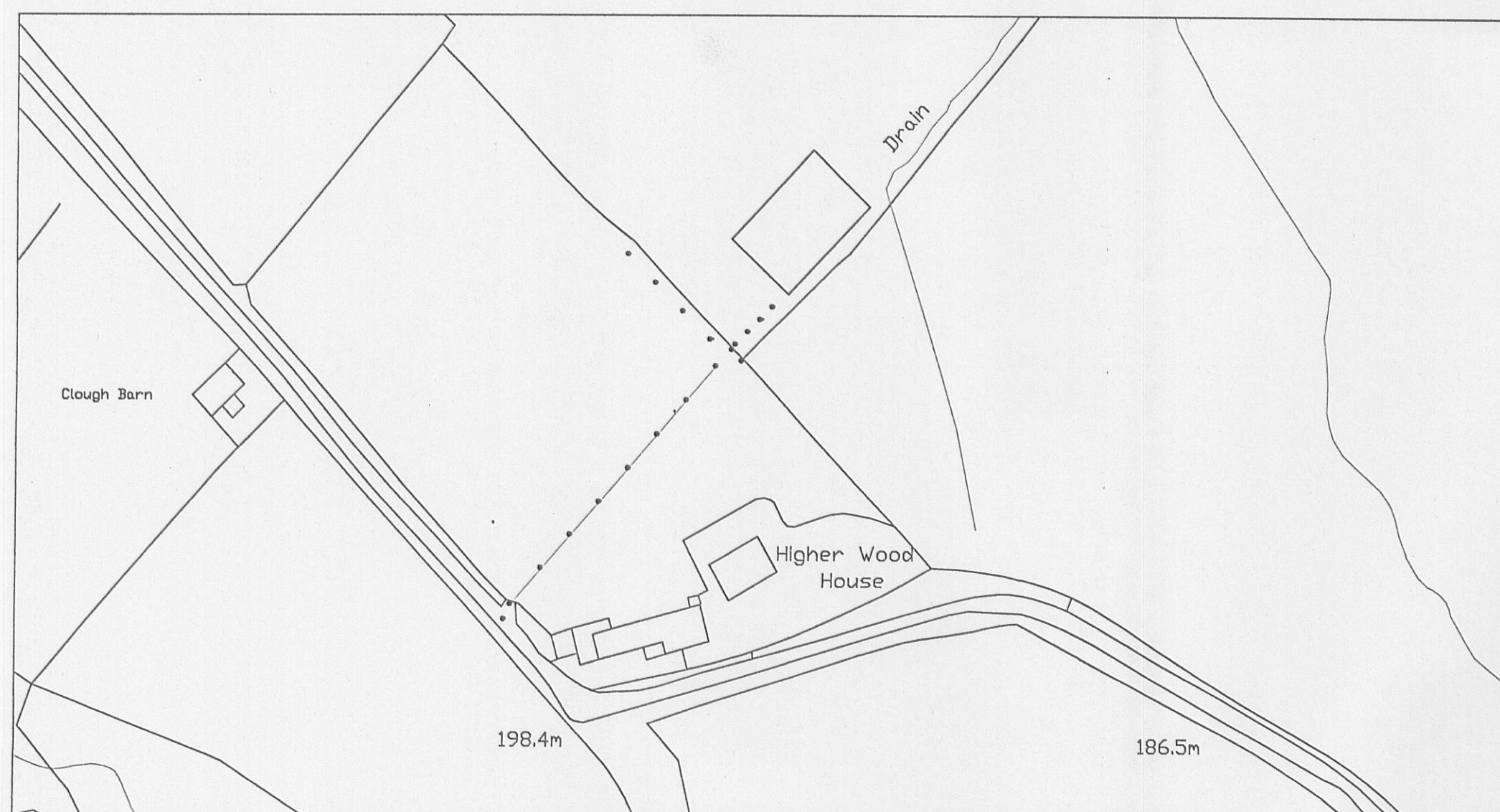

Ordnance Survey, (c) Crown Copyright 2010. All rights reserved. Licence number 100020449

Metres  
0 10 20 30 40 50



AMENDED PLANS RECEIVED

DATE 10/02/11

\*N.B ELEVATIONS CONFIRMED AS PER CONVERSATION WITH JULIA PYE 21/02/11. R.H.

Drawn By

Julia Pye  
Hill Crest Farm  
Chipping  
Preston  
Lancashire  
PR3 2NP

Tel:- 01995 61878  
0771 265 8436

email:- julia.pye1@hotmail.com

CLIENT: Mr A Rigby

PROJECT : Phase 2 of a 4 Phase Application  
for the erection of an agricultural building  
for the housing of Livestock

LOCATION: HIGHER WOOD HOUSE FARM,  
WOODHOUSE LANE, SLAIDBURN, BB7 3AH

DATE: 11th October  
2010

DWG NO. JP/AR/3311/4  
SCALE: 1:100 & 1:200

AMEND - B