

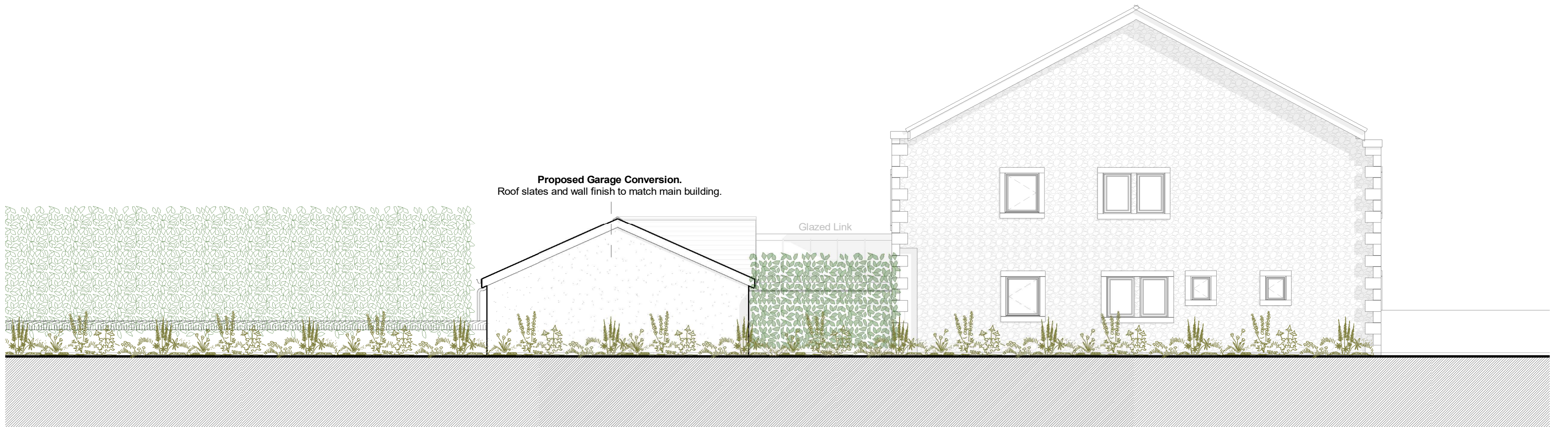

1 Proposed Front Elevation (South)
1 : 100



2 Proposed Side Elevation (Saccary Lane) (West)
1 : 100



3 Proposed Rear Elevation (North)
1 : 100

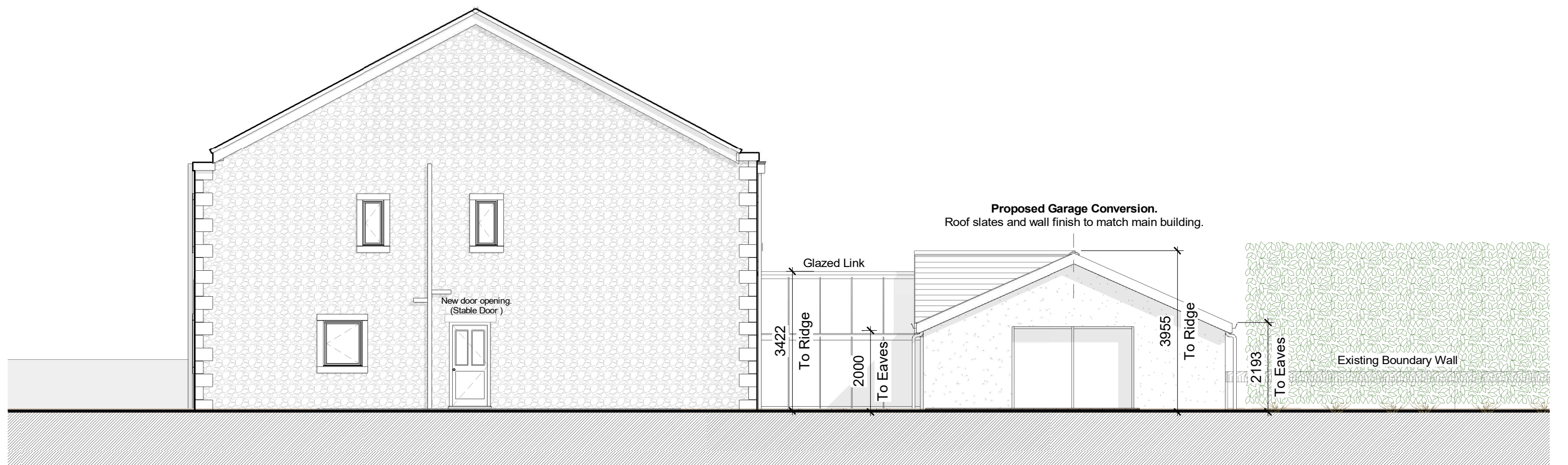

4 Proposed Side Elevation (Right) (East)
1 : 100

A	13-01-2021	External dimensions added as per PO's requirements.
B	12-03-2021	BREGs notes added
C	20-04-2021	Link and outbuilding removed
D	07-05-2021	Link and outbuilding removed
E	02-07-2021	Amendments as per client requirements. (Scheme 3)

F	14/07/2021	BREGs notes added.
G	16/09/2021	3 Panel window replaced Juliet balcony to the rear.
H	01/10/2021	Ground floor patio door reduced.
I	04/10/2021	Garage extension removed.
J	10/11/2021	Amendments as per planning officer's requests
K	20/12/2021	Amendments as per planning officer's requests
REV	DATE	DESCRIPTION

DO NOT SCALE: Use figured dimensions only. Contractor is to check all dimensions before commencement of works. It is the Contractor's responsibility to report any inconsistencies on this drawing, or between drawings, to the Architect and to request clarification and instruction before proceeding. This drawing must only be used for the purpose for which it is supplied. This drawing is the copyright of Areeba Architecture Ltd and may not be reproduced in any form whatsoever without prior express written consent.

Proposed Elevations

AREEBA
ARCHITECTURE LTD
SUITE 511, DAISYFIELD BUSINESS CENTRE,
BLACKBURN, BB1 3EL
T: 01254 680701 E: info@areeba.co.uk

Client: Mr Mohammed Suhail Patel
Project: Proposed Extension
Tanner House Barn, BB1 9DJ
Higher Ramsgrave Road, Blackburn
Scale: 1 : 100 @ A1
Date: 09/09/20
Drawing No.: BB304-400
Rev: K
Purpose of Issue: Building Control Submission