

3120181 1116

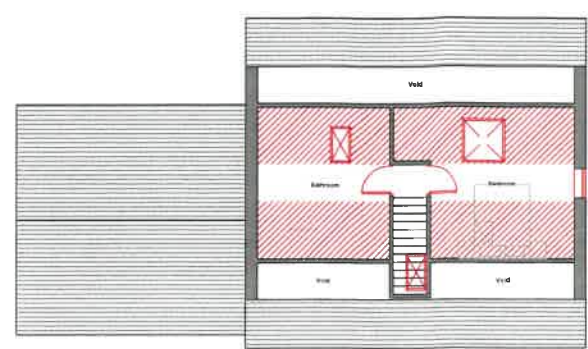
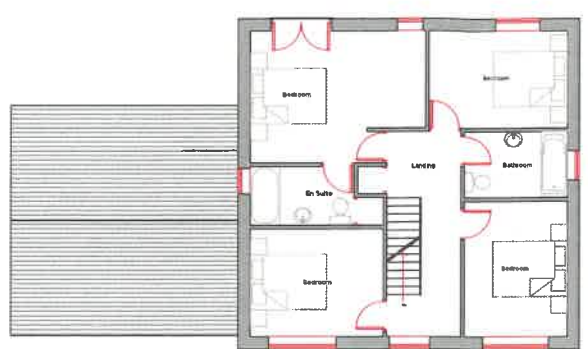
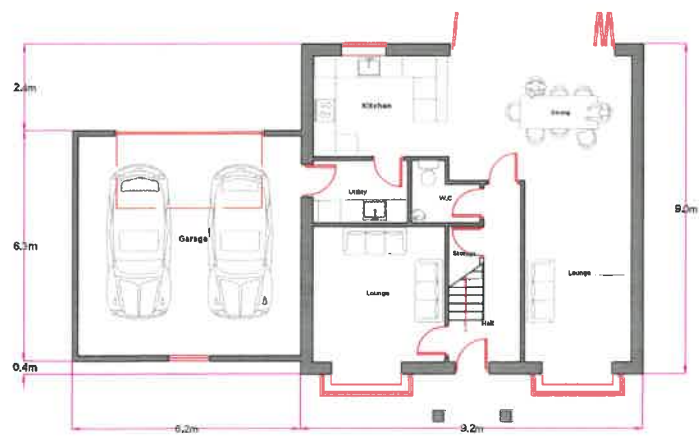

Notes:

- PROPOSED CONSTRUCTION OF NEW FIVE BEDROOM DWELLING FOLLOWING THE DEMOLITION OF EXISTING BUILDING, 98 RIBCHESTER ROAD, CLAYTON-LE-DALE, BB1 9HQ
- RED BRICK TO MATCH NEIGHBOURING PROPERTY
- GREY MARLEY MODERN ROOF TILES
- BLACK FASCIAS/SOFFITS
- GREY UVPC WINDOWS & DOORS
- GRP ROOF TO BAY WINDOWS
- 3 NEW ROOF LIGHTS
- BUILDING LINE TO RESPECT EXISTING ALIGNMENT
- SHARED ACCESS WITH NEIGHBOURING PROPERTY

Rev	Date	Revision
B - 18/02/19 - AMENDED SITE PLAN FOLLOWING MEETING WITH PLANNING OFFICER ON 05/02/19		

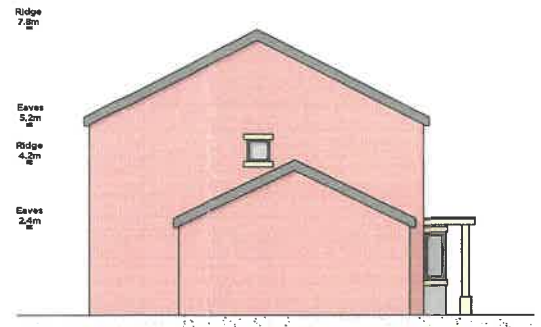
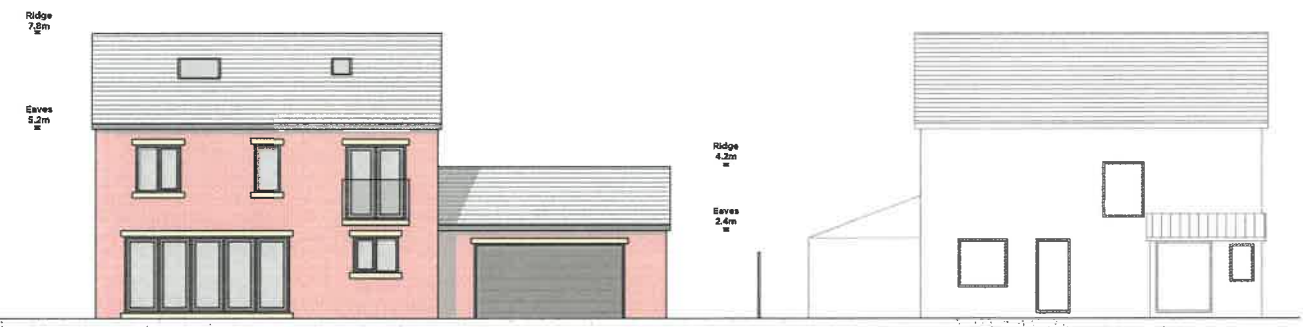

AMENDED PLANS RECEIVED
DATE 19/02/19.



Peter Hitchen Architects

project: PROPOSED REDEVELOPMENT OF VACANT SITE INCLUDING DEMOLITION OF BUILDING, 98 RIBCHESTER ROAD, CLAYTON-LE-DALE, BB1 9HQ

client: MR MICHAEL ROSNEY

drawing title: PROPOSED FLOOR PLANS & ELEVATIONS

scale:	1:100 @ A1	
drawn:	DS	checked: PH
date:	18/02/19	
project no.	PHA/200	drg. no. 300
		rev. B