

Peter Hitchen  
Architects

Marathon House  
The Sidings Business Park  
Whalley, BB7 9SE

01254 823 885

www.peterhitchenarchitects.co.uk

NOTES:

No.	Description	Date

CLIENT:

Mr & Mrs Brunt

PROJECT:

Proposed replacement dwelling  
at 36 Painterwood, Billington

SHEET:

PROPOSED NORTH  
EAST ELEVATION

Project number PHA/576

Date 28/02/2022

Drawn by JD

Checked by PH

A3.3

Scale 1 : 100

Sheet size A1

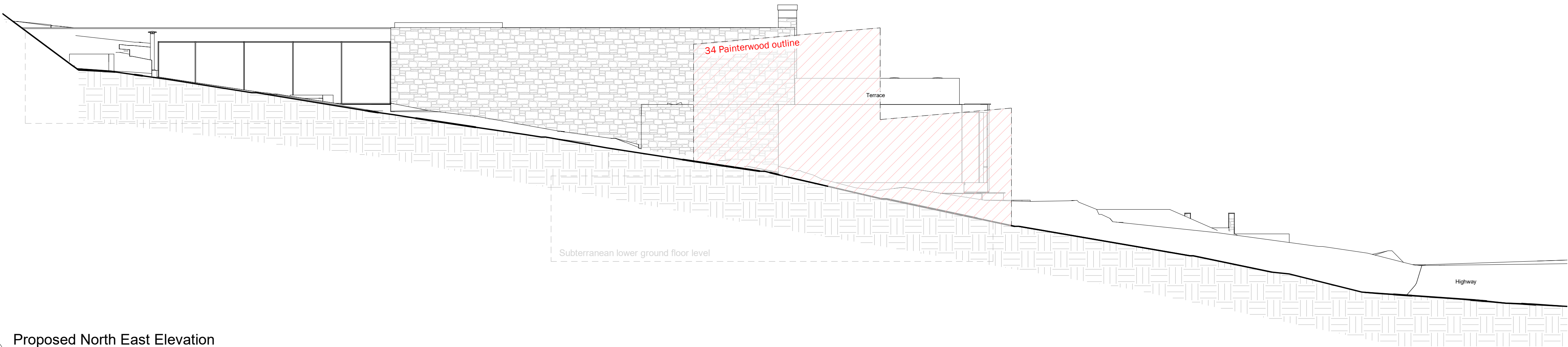

3 Proposed North East Elevation  
1 : 100