

**4. Site Address Details**

Please provide the full postal address of the application site

Unit:  House number:  House suffix:

House name:

Address 1:

Address 2:

Address 3:

Town:

County:

Postcode (optional):

Description of location or a grid reference (must be completed if postcode is not known):

Easting:  Northing:

Description:

**5. Pre-application Advice**

Has assistance or prior advice been sought from the local authority about this application?  Yes  No

If Yes, please complete the following information about the advice you were given (This will help the authority to deal with this application more efficiently)

Please tick if the full contact details are not known, and then complete as much as possible:

Officer name:

Reference:

Date (DD/MM/YYYY):   
(must be pre-application submission)

Details of pre-application advice received?

**6. Pedestrian and Vehicle Access, Roads and Rights of Way**

Is a new or altered vehicle access proposed to or from the public highway?  Yes  No

Is a new or altered pedestrian access proposed to or from the public highway?  Yes  No

Are there any new public roads to be provided within the site?  Yes  No

Are there any new public rights of way to be provided within or adjacent to the site?  Yes  No

Do the proposals require any diversions /extinguishments and/or creation of rights of way?  Yes  No

If you answered Yes to any of the above questions, please show details on your plans/drawings and state the reference of the plan (s)/drawings(s)

**7. Waste Storage and Collection**

Do the plans incorporate areas to store and aid the collection of waste?  Yes  No

If Yes, please provide details:

Have arrangements been made for the separate storage and collection of recyclable waste?  Yes  No

If Yes, please provide details:

**8. Authority Employee / Member**

With respect to the Authority, I am: (a) a member of staff (b) an elected member (c) related to a member of staff (d) related to an elected member

Do any of these statements apply to you?  Yes  No

If Yes, please provide details of the name, relationship and role

# Land Registry Current title plan

Title number LAN5488  
Ordnance Survey map reference SD7342SE  
Scale 1:2500  
Administrative area LANCASHIRE: RIBBLE  
VALLEY

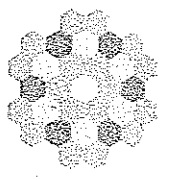

© Crown Copyright. Produced by Land Registry. Reproduction in whole or in part is prohibited without the prior written permission of Ordnance Survey. Licence Number 100026316.

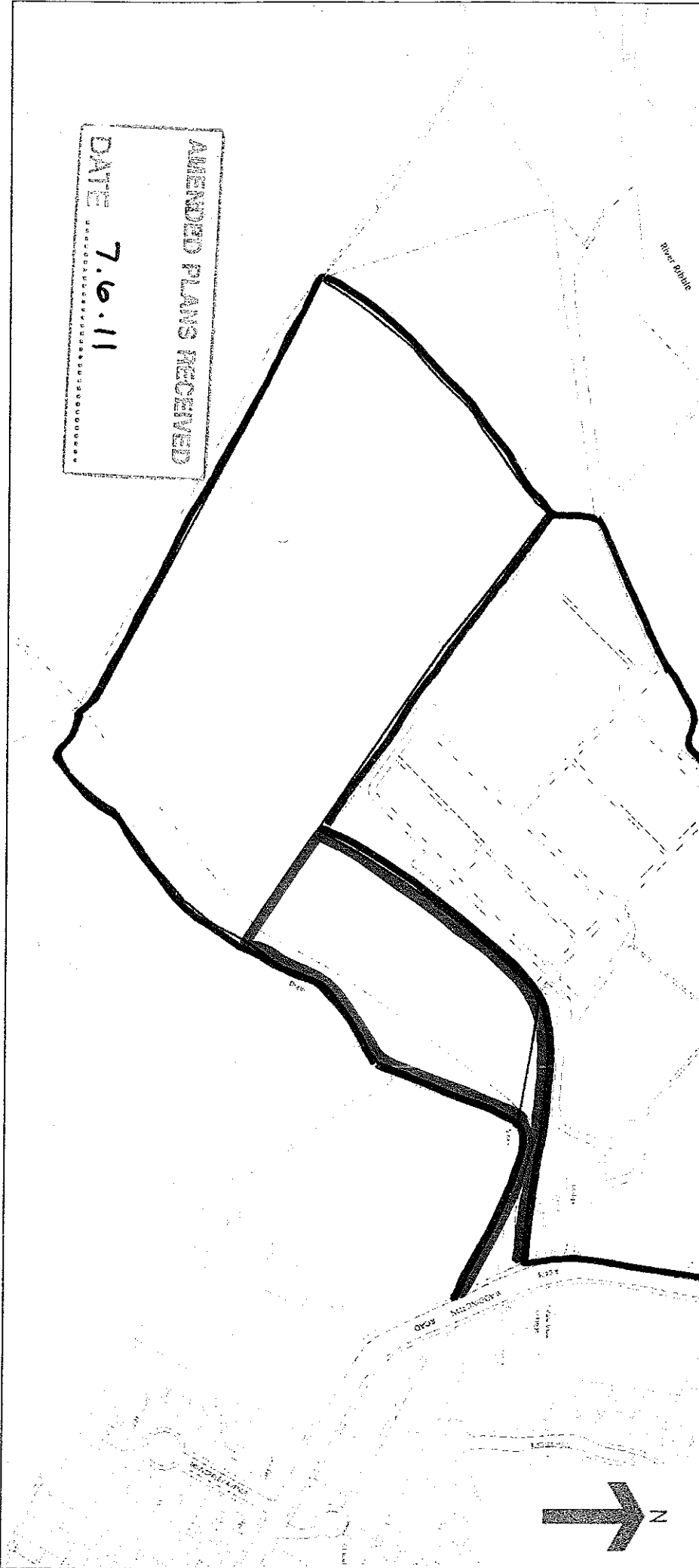

AMENDED PLANS RECEIVED  
DATE 7.6.11

This is a print of the view of the title plan obtained from Land Registry showing the state of the title plan on 23 April 2010 at 16:13:07. This title plan shows the general position, not the exact line, of the boundaries. It may be subject to distortions in scale. Measurements scaled from this plan may not match measurements between the same points on the ground. See Land Registry Public Guide 19 - Title Plans and Boundaries.  
This title is dealt with by Land Registry, Fylde Office.