

Proposed Plan

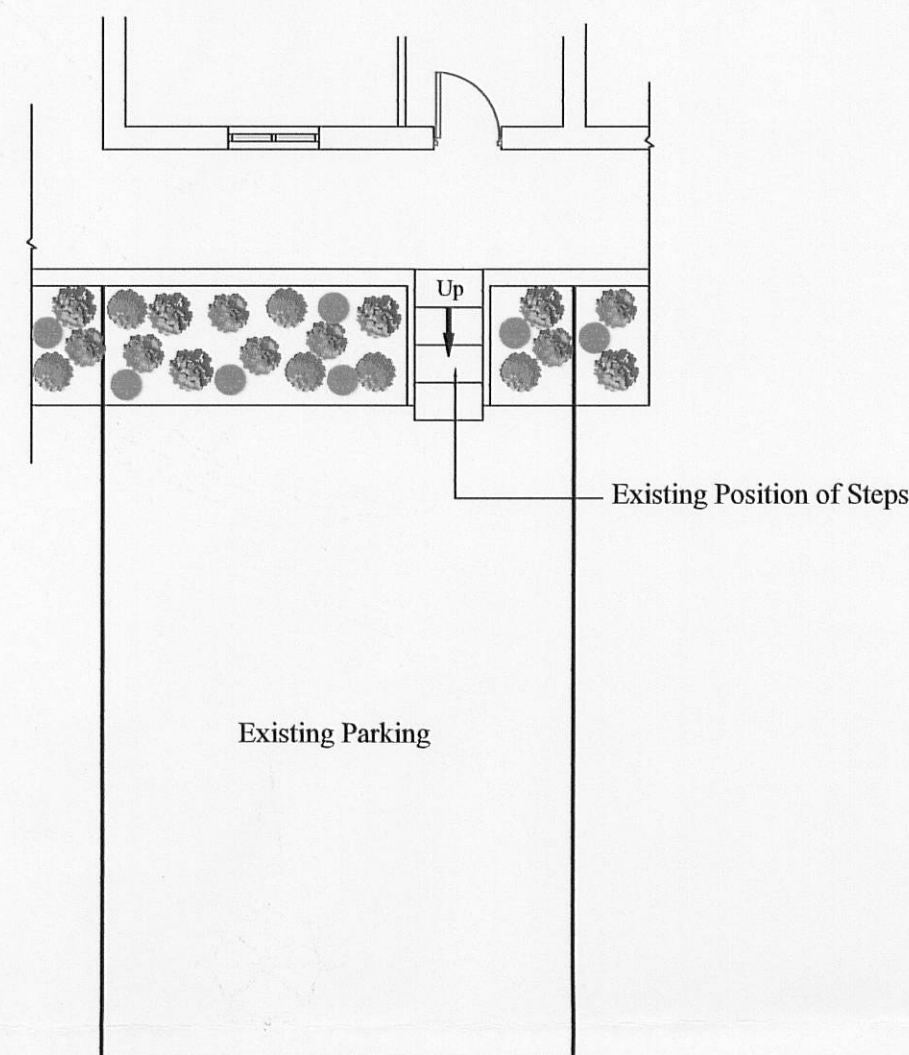

Existing Plan

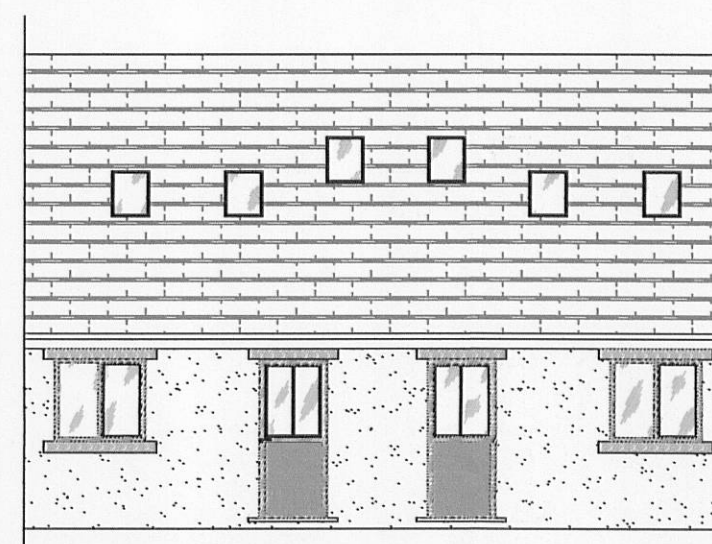

No. 4 No. 3

Existing Front Elevation (North West)

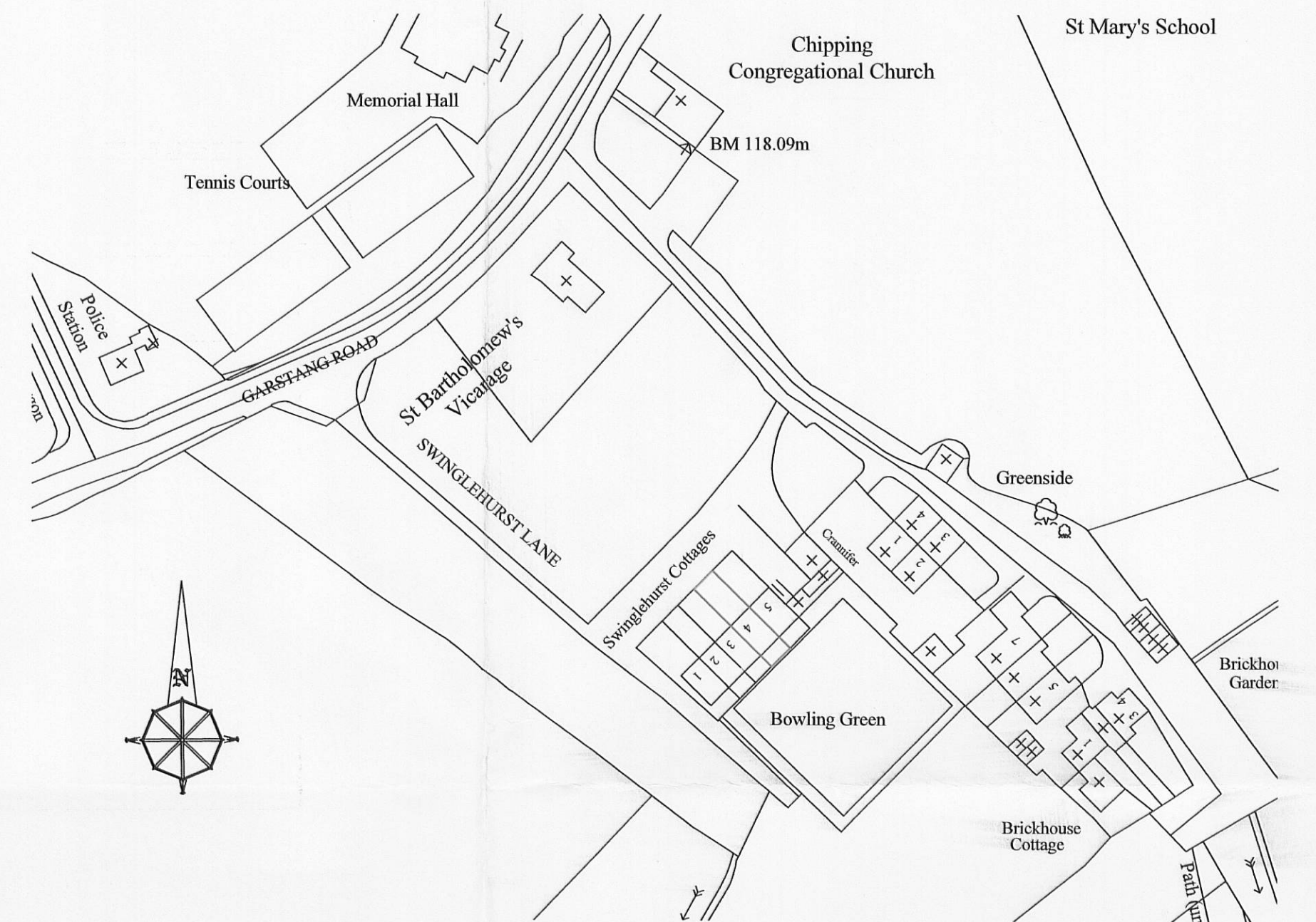

Location Plan.

Scale - 1:1250

320110616P

320110616P

320110616P



Natural Stone Head & Sill
No. 4 No. 3

Proposed Front Elevation (North West)

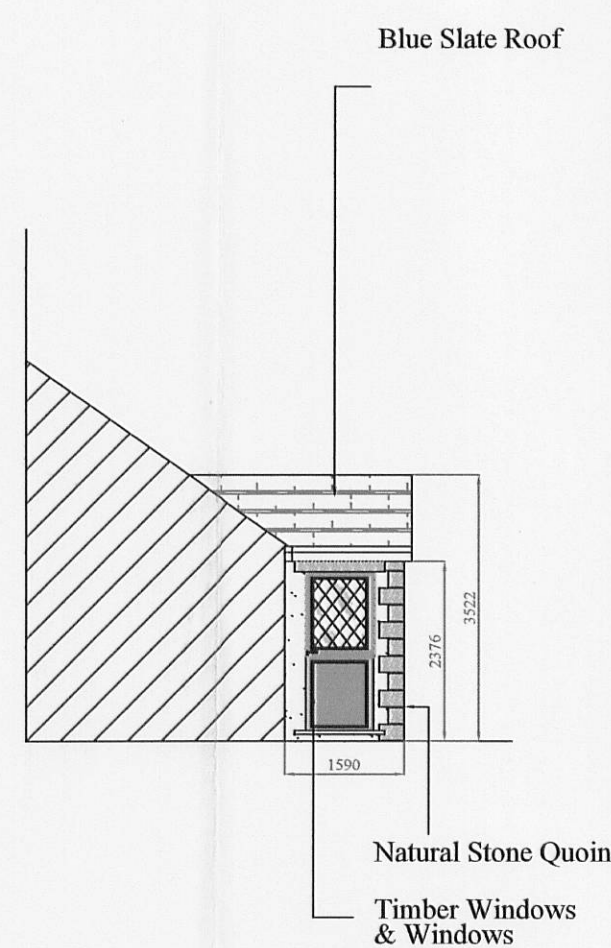

Blue Slate Roof
Natural Stone Quoins
Timber Windows & Windows

Proposed Side Elevation (SouthWest)

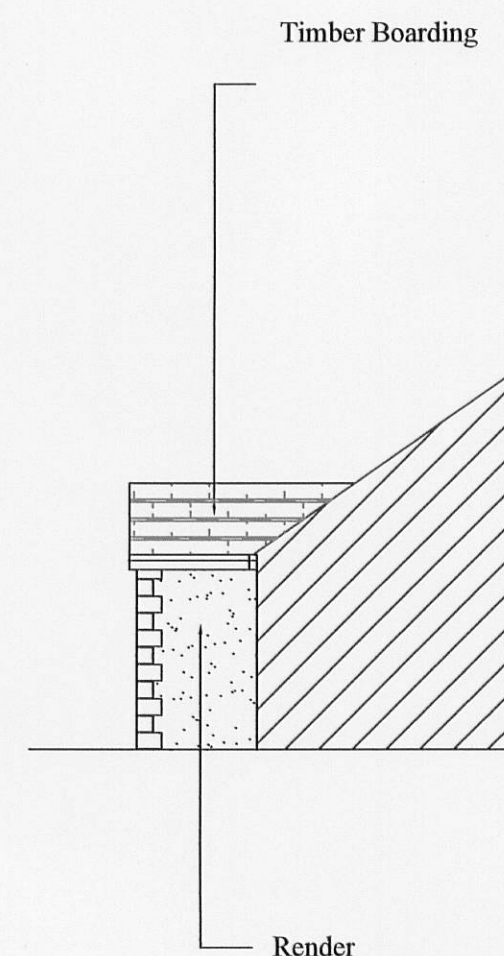

Timber Boarding
Render

Proposed Side Elevation (North East)

AMENDED PLANS RECEIVED
DATE 24/09/11

AMENDED PLANS RECEIVED
DATE 24/09/11

Amend -A Roof Structure

J.HADFIELD. ENGINEERING,SURVEYING.			
Springs House, Chipping, Lancashire. PR3 2GQ. Tel 07740 929096. Fax 08708 362185			
Clients Details, Mr E. Jarvis		AMENDED PLANS RECEIVED	
Project Details, Proposed Porch Extension		DATE 24/09/11	
Project Address, No. 4 Swinglehurst Cottages Chipping Lancashire			
Project Number, 177/101	Date, June/11	Scale, 1:100	By, JH
DO NOT SCALE THIS DRAWING. CHECK ALL DIMENSIONS ON SITE			
THIS DRAWING IS PROTECTED BY COPYRIGHT. IT MAY NOT BE REPRODUCED IN ANY FORM OR BY ANY MEANS FOR ANY PURPOSE, WITHOUT OBTAINING THE WRITTEN PERMISSION FROM J.HADFIELD, ENGINEERING,SURVEYING.			