

RH

Director of Development Services
Ribble Valley Borough Council
Council Offices
Church Walk
Clitheroe BB7 2RA

Martin Nugent
01254 828060
D3/11/0974

Drafted 28 December 2011

Dear Sir

**Planning Application, Ribble Valley District
3/11/0974 4 Eshton Terrace, Clitheroe**

I refer to your letter of 9 December 2011 concerning the above application.

I have no objection to the application in principle on highway safety grounds.

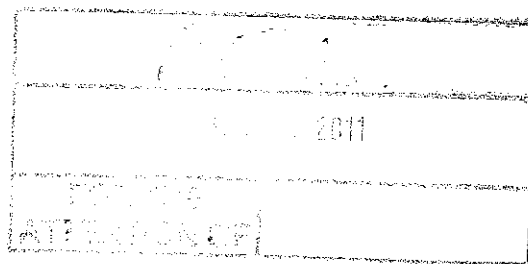

Martin Nugent

Public Realm, Ribble Valley
LCC Environmental Services East
01254 828060