

materials schedule
sample of proposed materials to be submitted to the local authority for approval prior to works commencing on site

walls - stone, to match existing
roof - slate with lead detailing, to match existing
windows/doors - timber

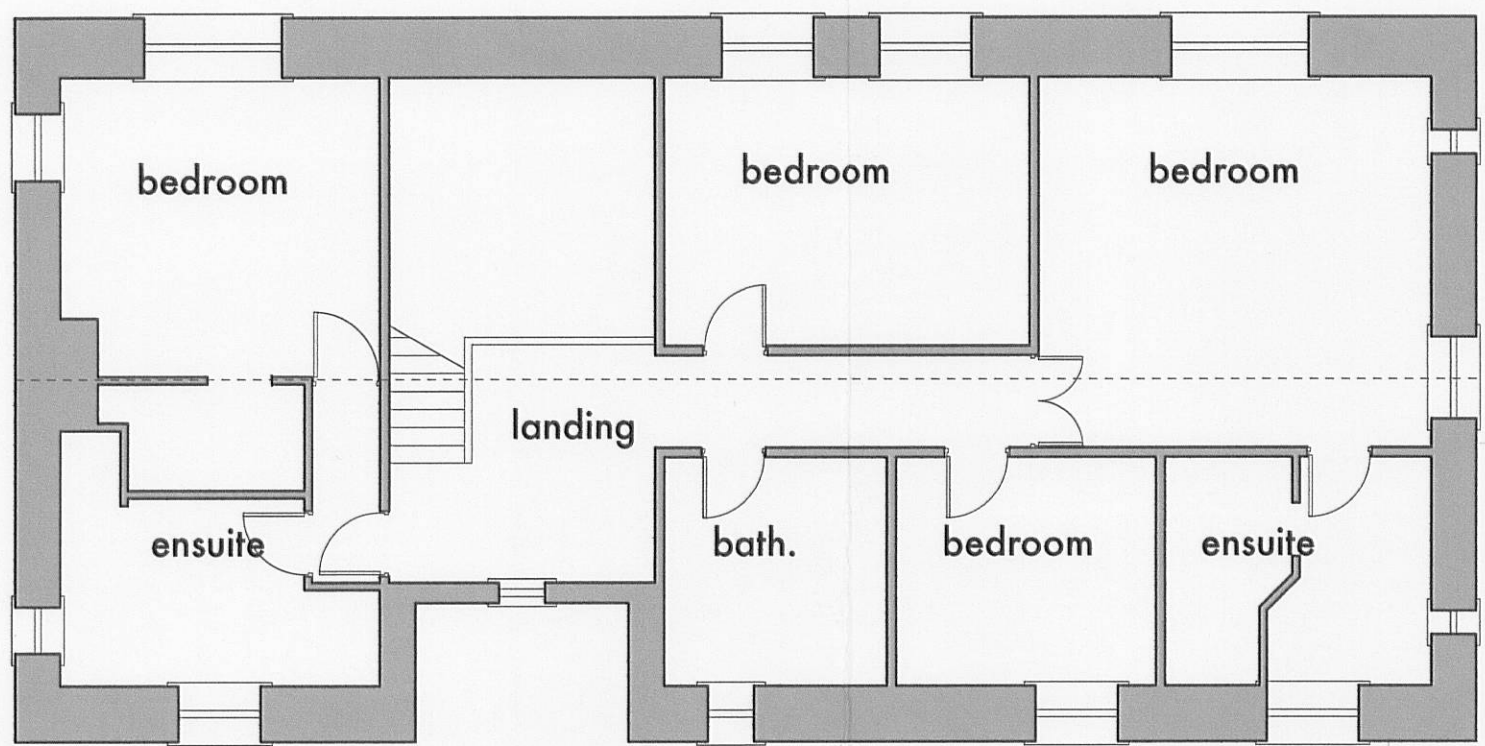

first floor plan

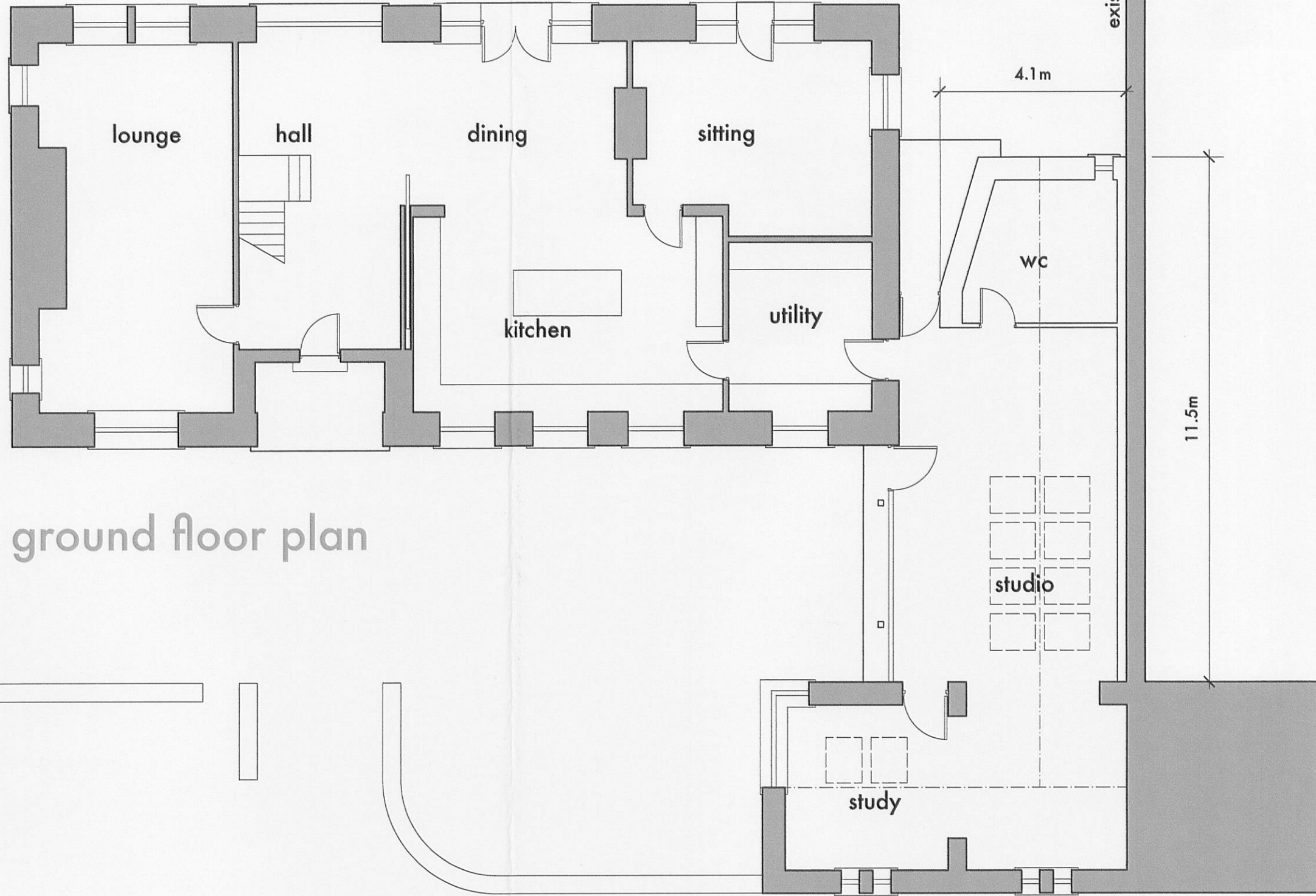

ground floor plan

extension positioned between existing boundary wall and existing house.
proposed dimension of 4.1m must be considered approximate - actual width to be existing space width less width of doorway (0.9m)

existing outbuilding to be renovated.

grey shaded walls indicates existing walls



south west elevation



south east elevation

roof to existing outbuilding to be lifted to align with existing neighbouring outbuilding. broken line indicates profile of existing.
illustrated height dimensions, shown from finished floor level, must be considered approximate - actual dimension fixed by existing outbuilding.

ridge height to match neighbouring outbuilding
3.9m above f.f.l.

eaves height to match neighbouring outbuilding
2.3m above f.f.l.

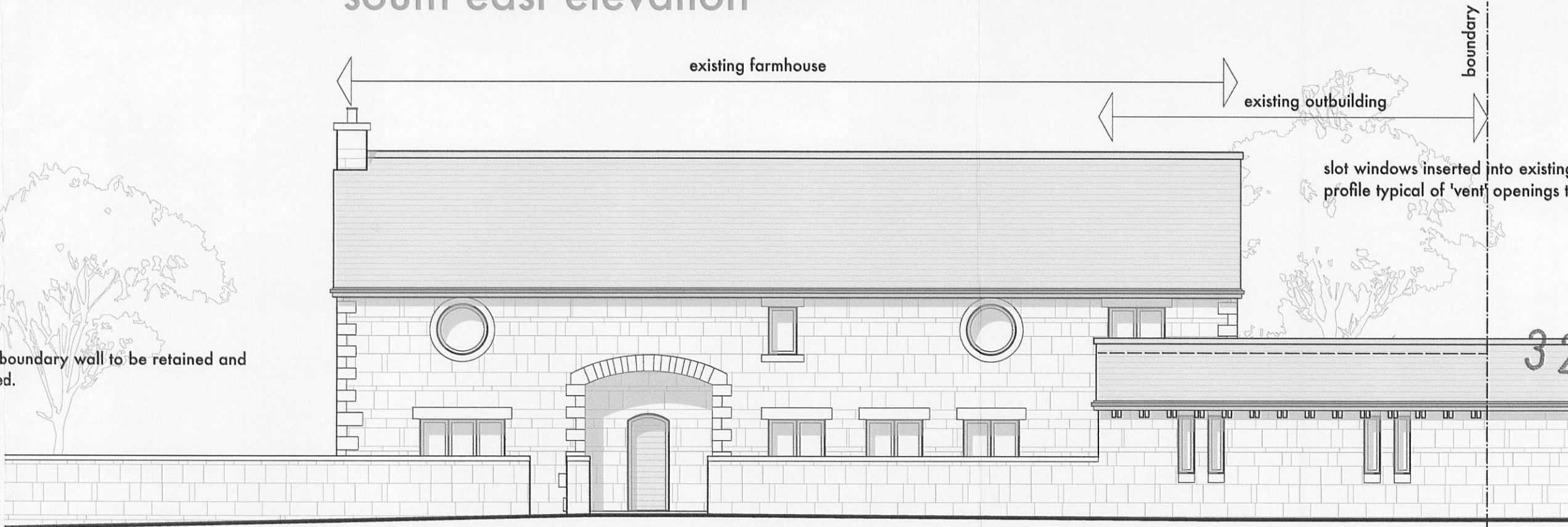

north east elevation

slat windows inserted into existing wall.
profile typical of vent openings to agricultural buildings.

broken line indicates profile of existing outbuilding

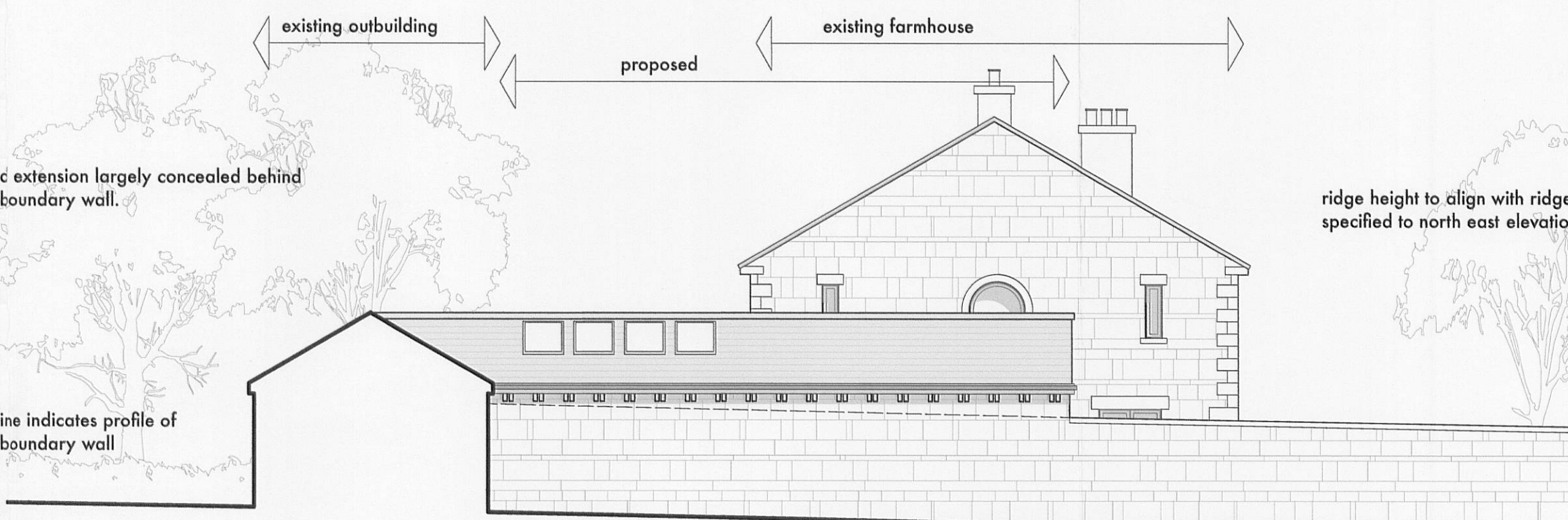

north west elevation

existing boundary wall to be retained and renovated.
redundant gateway to be closed up, to match existing wall.

rev.B 09.12.11 dimension notes added
rev.A 01.12.11 planning application

stanton andrews architects

44 york street
clitheroe
BB7 2DL
t 01200 444490
f 01200 444491
e mail@stantonandrews.co.uk
w stantonandrews.co.uk

s lancaster
hodder house

proposed plans
and elevations

diag.no.	1032/ 10	rev.	B	/
drawn	na	date	nov.10	scale
				1 to 100 @A1
				1 to 200 @A3