

320120002P

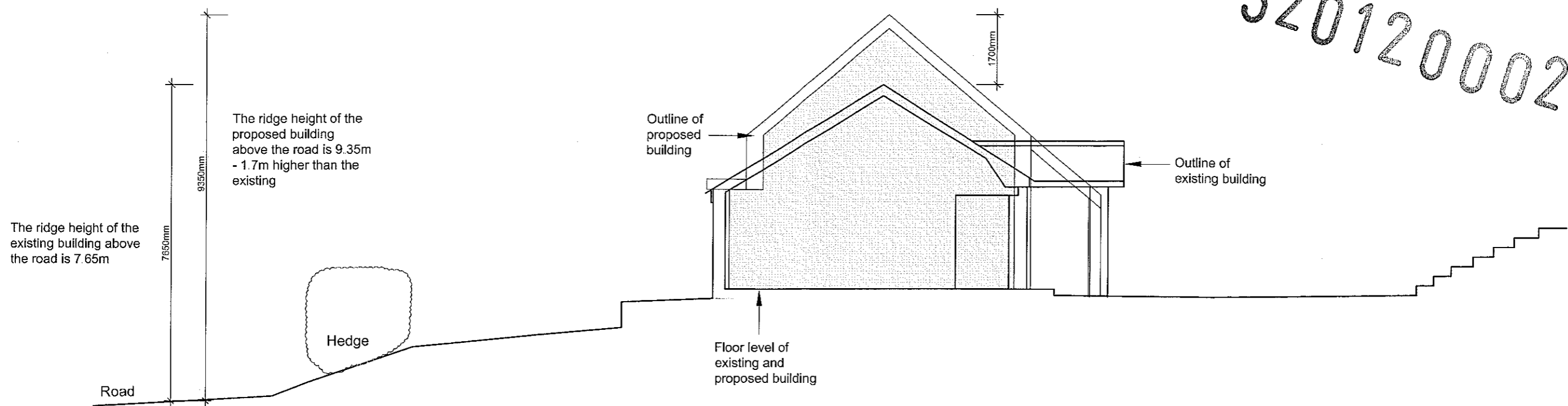

Section AA

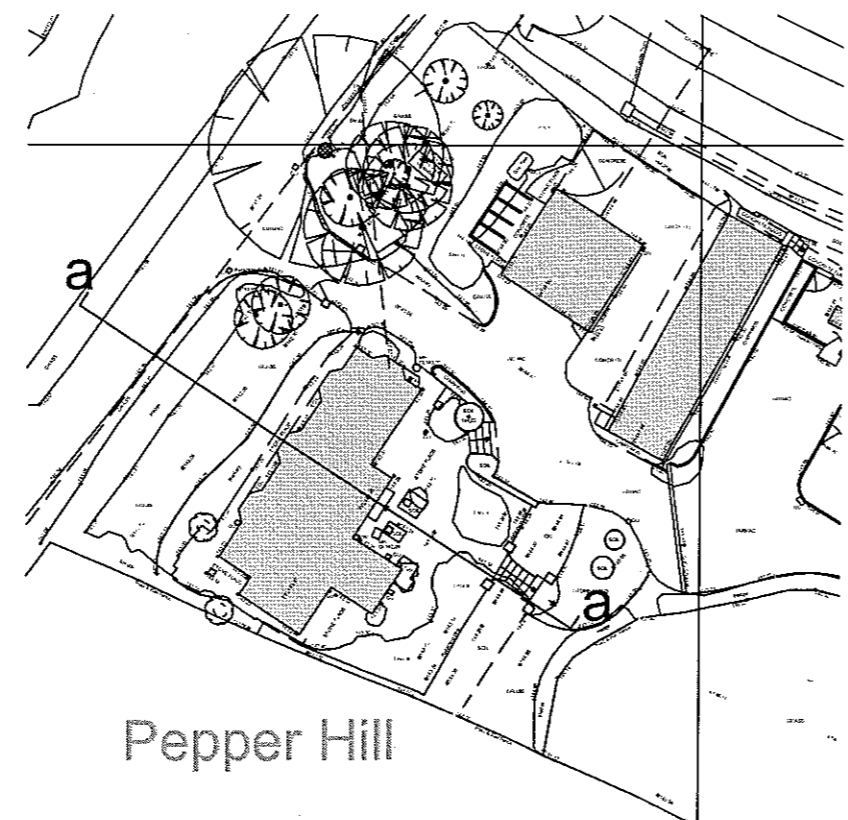

Pepper Hill

Existing Site Plan 1:500

Client		
Mr and Mrs E Bentley		
Job Title		
Proposed Replacement Dwelling at Pepper Hill Wiswell BB7 9BZ		
Drawing Title		
Site Section showing the Existing and Proposed House		
Scale	Date	Drawn
1:100 @ A3	Mar 2011	LFG
<small>SUNDERLAND PEACOCK & ASSOCIATES LTD HAZELMERE, PIMLICO ROAD, CLITHEROE LANCASHIRE, BB7 2AG T 01200 423178 F 01200 427328 E info@sunderlandpeacock.com www.sunderlandpeacock.com</small>		
<div style="border: 1px solid black; padding: 5px; display: inline-block;">4206 -06</div>		