

320120003?

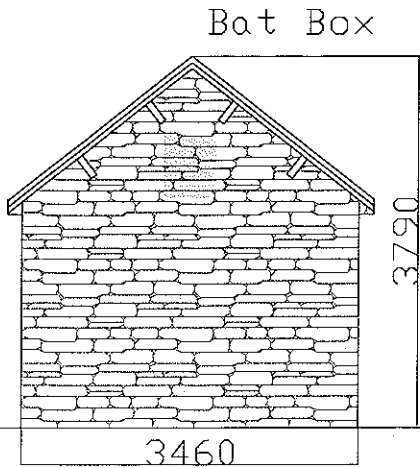

Out House  
South Elevation

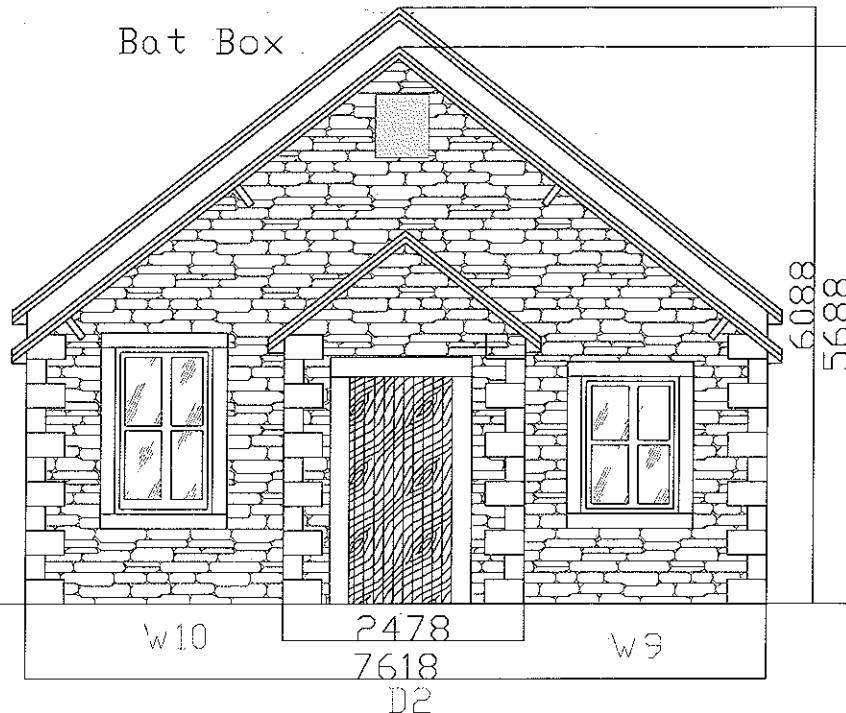

South Elevation

Location of Bat Boxes		A	21/02/12 JT
Drawn by	Scale	1:50	
<b>AJH ASSOCIATES</b> Chartered Building Surveyors			
<small>11 Southfield Court Plymouth PL4 8AA 01752 824444 www.ajh-assoc.co.uk</small>		<small>111, 112, 113, 114 The Quadrant 111, 112, 113, 114 www.ajh-assoc.co.uk</small>	
Client	SWANS COPE C/O QUARRY	Scale	1:50
Project	OUT HOUSE ROOF FARM DUNSCOP BROOK	Date	10/11/11
Drawn by	PROPOSED ELEVATIONS	By	JT
DO NOT SCALE THE DRAWING, CHECK ALL DIMENSIONS ON SITE		Checked	TH
THE DRAWING IS PROVIDED BY CLIENTS. IT HAS NOT BE REVIEWED BY AJH ASSOC FOR ANY PURPOSE, THEREFORE, THE DRAWING CONTAINS ONLY THE INFORMATION		No.	2837/2003 <i>10/11/11</i>

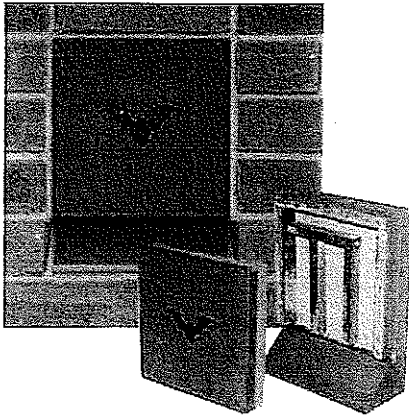

Colour: Gold- to match  
stone.

Size: 215 x 215 x 215 or 290 mm.

Durability: F2 S2 - fully frost  
resistant

**Enclosed Bat Box C with engraved motif**

- Designed specifically for the pipistrelle bat
- Available in smooth blue smooth gold & smooth red
- Attractive 'bat' motif
- Discrete home for bats
- Various sizes
- Several roosting zones are created inside the box
- Bats are contained within the bat box itself
- Maintenance free with entrance at the base
- Ideal for new build & conservation work

3201 200037