



- NOTES
- All dimensions to be checked on site.
 - Any discrepancies to be reported to the WJS Architects Ltd before any work commences.
 - The drawing shall not be scaled to an exact size in any dimension. Use to fit and dimensions only.
 - This drawing shall not be reproduced without express written permission from WJS Architects Ltd.
 - The survey drawings and ownership boundaries are provided using all reasonable attention. WJS Architects Ltd cannot be responsible for the accuracy or scale discrepancy of these plans supplied to them.



320120010P

REV	DATE	DRAWN	CHECKED
A	01/01/07	XYZ	XYZ
REVISION DESCRIPTION			
drawing stage PLANNING			
drawing status APPROVAL			
client MR & MRS ALLISON			
project THE EAVES WISWELL			
drawing title EXISTING SITE PLAN			
date	08/08/11	drawn	JR
scale	1:500 @ A3	checked	FS



14 - 15 Regent Parade
Harrogate
North Yorkshire
HG1 5AW
Tel: 01423 532950

info@wjsearchitects.co.uk
www.wjsearchitects.co.uk

EXISTING SITE PLAN - Scale 1:500 @ A3

Job No DWG No Rev
105/01 (00)002

* Proposed siting of replacement dwelling as suggested by Ribbles Valley Borough Council planning committee. The building has been moved 10m further away from the northern boundary and 8.5m further down the hill. This ensures the building is 28m from the boundary and over 50m away from the neighbour. The ridge is now 350mm lower than previously proposed.

Drive down to garages gradually cut into topography to reduce impact on landscape
 Position of building rejected by Ribbles Valley Borough Council planning committee 08 12 11

New trees to be planted as part of overall site landscaping scheme to provide privacy to site and adjacent properties

Access to garages sited into landscape to reduce visual impact from across the valley

Existing entrance utilised with new gate posts, estate fencing and gates set back from road

Additional area proposed to be included into 'garden'. Please note that garden depth is one third of that of the existing properties along Pendleton road, where occupants have fenced off larger gardens. We proposed to move the fence 7.2m

Formal terrace to house to extend no further than existing adjacent kennels

Pool sunk into land to minimise visual impact and massing. Terrace over pool accessed from ground floor of house

Additional parking provided to south of dwelling

Existing entrance realigned to avoid existing trees. New gate posts and gate set back from road. Existing hedge to be cut back

Existing hedge cut back by 7.5m to allow 11.6m vision splay to SW thereafter restricted by existing tree belt. Driveway position adjusted to allow increased vision splay to NE past existing mature tree

Vision splay with minimum distance back from curb 2m and splay shown to centre of road

Kemple View

320120010P

DRIVEWAY 'B'

EXISTING VISION SPLAY - 2.4x6.7m (SW)
 2.4x30.0m (NE)
 (Shown in blue)

PROPOSED VISION SPLAY - 2.4x30.0m (NE)
 2.4x47.0m (SW)
 (Shown in red)

Existing hedge cut back by 10m to allow 47m vision splay to SW. Vision splay to NE restricted by trees on adjoining property

New trees to provide privacy and continuation of tree belt adjacent road

Vision splay with minimum distance back from curb 2m and splay shown to centre of road.

All existing buildings on site to be demolished



DRIVEWAY 'A'

EXISTING VISION SPLAY - 2.4x8.1m (SW)
 2.4x6.0m (NE)
 (Shown in blue)

PROPOSED VISION SPLAY - 2.0x26.8m (NE)
 2.0x24.6 (SW)
 (Shown in green)

NOTES
 All dimensions & levels are to be checked on site.
 Any discrepancies are to be reported to the WJS Architects Ltd before any work commences.
 This drawing shall not be scaled to ascertain any dimensions, work to figured dimensions only.
 This drawing shall not be reproduced without express written permission from WJS Architects Ltd.
 Title, layout, drawings and ownership boundaries are produced using all reasonable endeavours. WJS Architects Ltd cannot be responsible for the accuracy or scale discrepancy of these plans supplied to them.

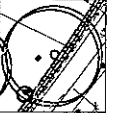
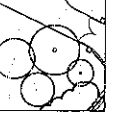
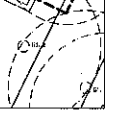
LEGEND

-  Existing Trees
-  Proposed Trees
-  Trees to be removed
-  New estate fencing
-  Contours every 0.5m

rev	date	drawn	checked
D	20/12/11	JR	FS
Site plan updated to reflect re-positioning of house and realignment of driveway to suit.			
C	05/12/11	JR	FS
Vision splay looking south from the north entrance increased by reducing extent of hedge. Min vision splay shown to south entrance set 2m back and to centre of road. All amendments in line with Highway Officers comments.			
B	23/11/11	JR	FS
Vision splay added and internal access road widened to suit Highway Officers comments.			
A	30/05/11	JR	FS
Dimensions to site boundaries added. Note outlining demolition of all existing buildings added.			
drawing stage: PLANNING			
drawing status: APPROVAL			
client: MR & MRS ALLISON			

project: THE EAVES WISWELL			
drawing title: PROPOSED SITE PLAN			
date	08/06/11	drawn	JR
scale	1:500 @ A3	checked	FS



14 - 15 Regent Parade
 Harrogate
 North Yorkshire
 HG1 5AW
 Tel: 01423 532950

info@wjsarchitects.co.uk
 www.wjsarchitects.co.uk

Job No	DWG No	Rev
105/01	(02)003	D

PROPOSED SITE PLAN - Scale 1:500 @ A3

NOTES

- All floor levels and levels are to be checked on site.
- Any discrepancies are to be reported to the WJS Architects Ltd before any work commences.
- This drawing shall not be scaled to ascertain any dimensions, work to figured dimensions only.
- This drawing shall not be reproduced without express written permission from WJS Architects Ltd.
- Title overlay drawings and covers etc. boards are produced using all reasonable endeavours. WJS Architects Ltd cannot be responsible for the accuracy or scale discrepancy of these plans supplied to them.

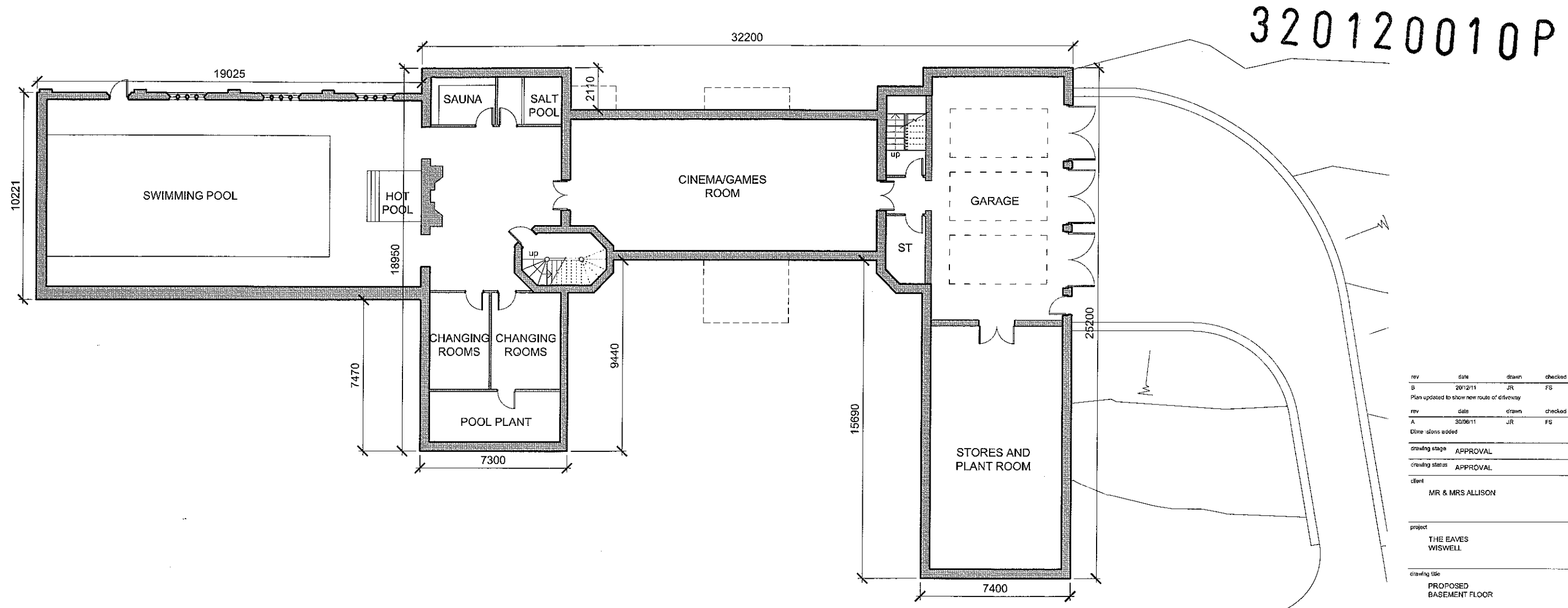

320120010P

BASEMENT FLOOR PLAN

rev	date	drawn	checked
B	20/12/11	JR	FS
Plan updated to show new route of driveway			
rev	date	drawn	checked
A	30/06/11	JR	FS
Dime slabs added			
drawing stage	APPROVAL		
drawing status	APPROVAL		
client	MR & MRS ALLISON		
project	THE EAVES WISWELL		
drawing title	PROPOSED BASEMENT FLOOR		
date	08/06/11	drawn	JR
scale	1:200 @ A3	checked	FS

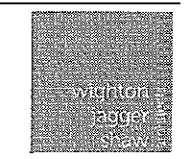

14 - 15 Regent Parade
Harrogate
North Yorkshire
HG1 5AW
Tel: 01423 532950

info@wjsarchitects.co.uk
www.wjsarchitects.co.uk

NOTES

- All dimensions in this drawing are to be checked on site.
- Any discrepancies are to be reported to the WJS Architects Ltd before any work commences.
- This drawing shall not be scaled to ascertain any dimensions. Work to fit and dimensions only.
- This drawing shall not be reproduced without express written permission from WJS Architects Ltd.
- The overlay drawings and ownership boundaries are produced using all reasonable endeavours. WJS Architects Ltd cannot be responsible for the accuracy or scale discrepancy of base plans supplied to them.

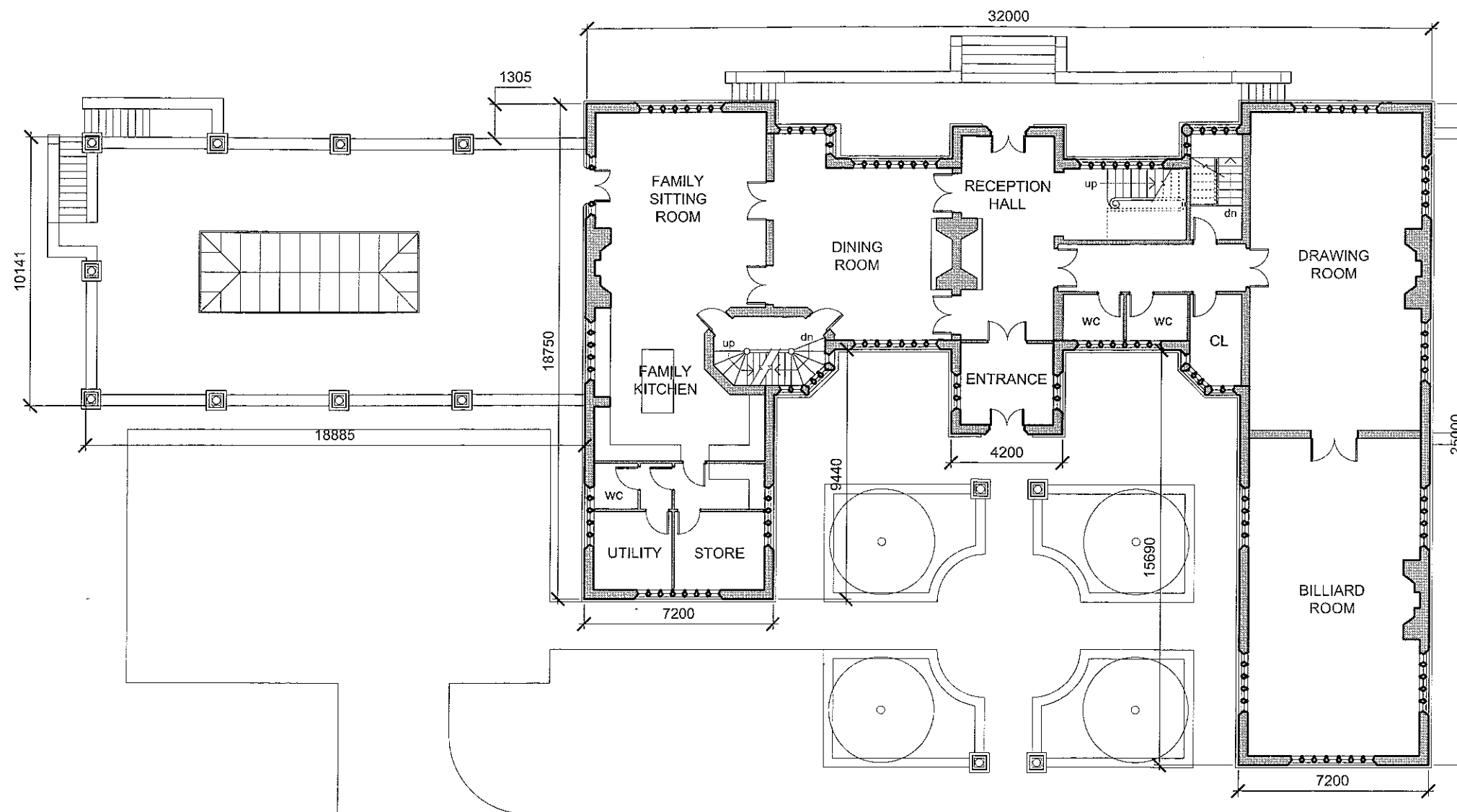

320120010P

rev	date	drawn	checked
B	20/12/11	JR	FS
Drawing updated to include re-alignment of driveway due to resurfacing of the house			
rev	date	drawn	checked
A	30/06/11	JR	FS
Dimensions and terrace over swimming pool added. Door replaced with window to drawing room			
Drawing stage: PLANNING			
Drawing status: APPROVAL			
client: MR & MRS ALLISON			

project: THE EAVES WISWELL

drawing title: PROPOSED GROUND FLOOR

date	08/06/11	drawn	JR
scale	1:200 @ A3	checked	FS



14 - 15 Regent Parade
Harrogate
North Yorkshire
HG1 5AW
Tel: 01423 532950

info@wjsarchitects.co.uk
www.wjsarchitects.co.uk

Job No: 105/01 (02)005 B
DWG No: B
Rev: B

GROUND FLOOR PLAN

- NOTES**
- All dimensions and levels are to be checked on site.
 - Any discrepancies are to be reported to the WJS Architects Ltd before any work commences.
 - This drawing shall not be used to construct any dimensions, nor to figure dimensions only.
 - This drawing shall not be reproduced without the express written permission from WJS Architects Ltd.
 - This drawing and ownership boundaries are produced using all reasonable endeavours. WJS Architects Ltd cannot be responsible for the accuracy or scale discrepancy of base plans supplied to them.

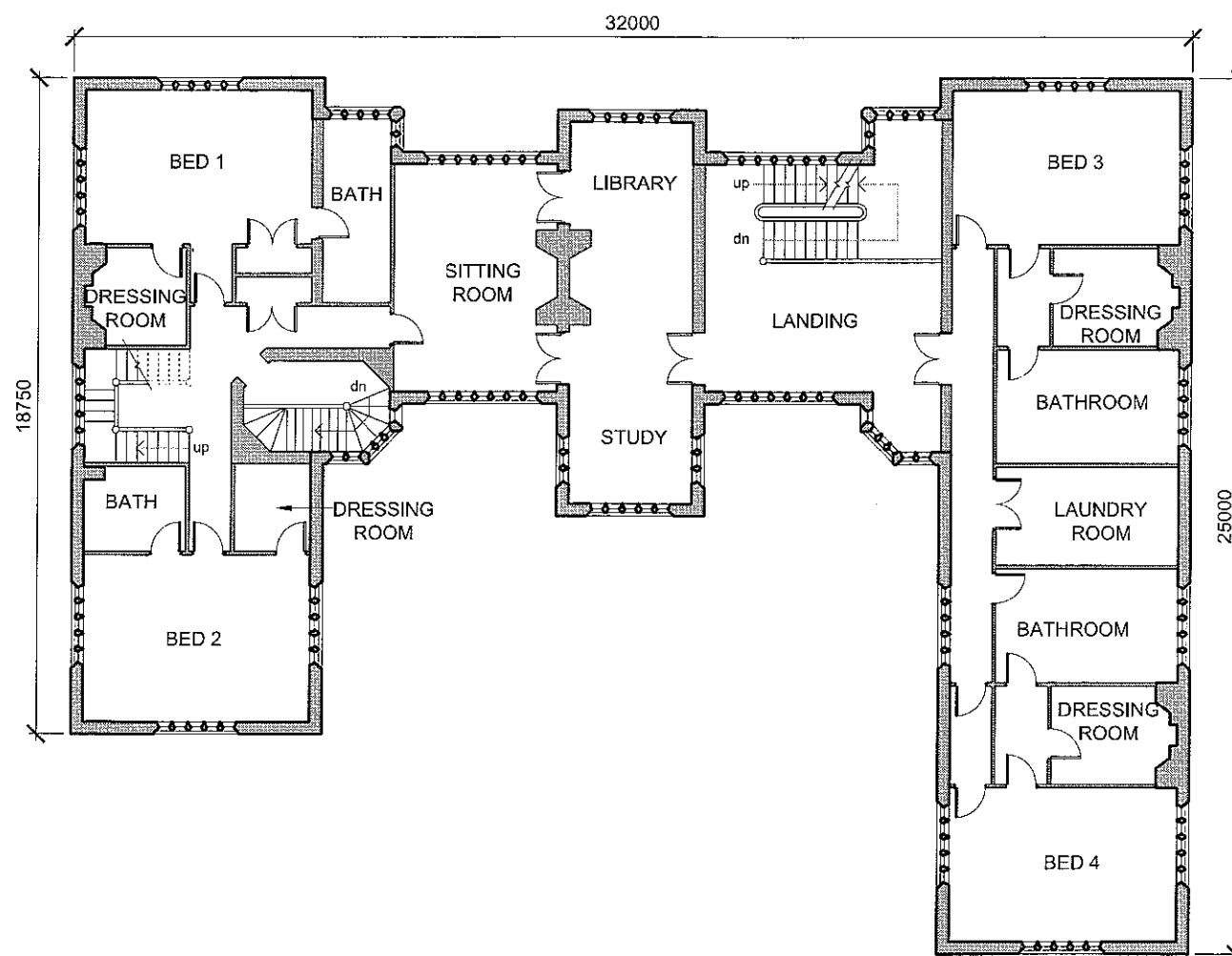

320120010P

FIRST FLOOR PLAN
4 No Bedrooms

rev	date	drawn	checked
B	10/12/11	JR	FS
Number of Bedrooms reduced to 4 No. Laundry room added.			
rev	date	drawn	checked
A	30/06/11	JR	FS
Window to dressing room removed. Windows to west elevation bed 1 & 3 amended to match elevations.			
drawing stage		PLANNING	
drawing status		APPROVAL	
client			
MR & MRS ALLISON			
project			
THE EAVES WISWELL			
drawing title			
PROPOSED FIRST FLOOR			
date		08/06/11	
scale		1:200 @ A3	
drawn	JR	checked	FS



14 - 15 Regent Parade
Harrogate
North Yorkshire
HG1 5AW
Tel: 01423 532950

info@wjsarchitects.co.uk
www.wjsarchitects.co.uk

- NOTES
- All dimensions and levels are to be checked on site.
 - Any discrepancies are to be reported to the WJS Architects Ltd before any work commences.
 - This drawing shall not be scaled to ascertain any dimensions. Work to figures dimensions only.
 - This drawing shall not be reproduced without express written permission from WJS Architects Ltd.
 - This drawing and all other drawings and documents are produced using all reasonable endeavours. WJS Architects Ltd cannot be responsible for the accuracy or scale discrepancy of these plans supplied to them.

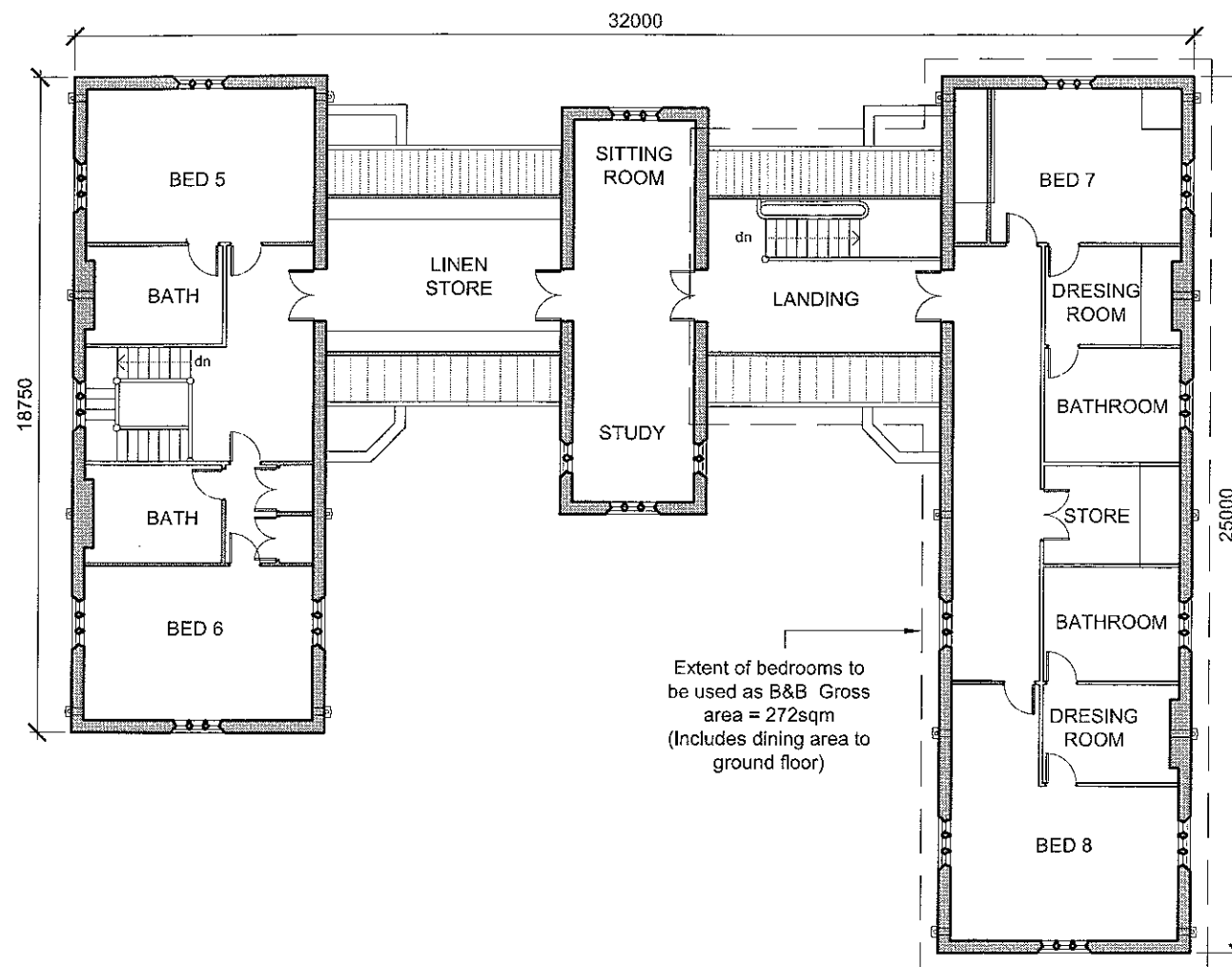

320120010P

SECOND FLOOR PLAN
4 No Bedrooms

rev	date	drawn	checked
B	20/12/11	JR	FS
Number of Bedrooms reduced to 4 No. Store added			
rev	date	drawn	checked
A	30/09/11	JR	FS
Dimensions and extent of bedrooms for B&B added. Windows added to study			
drawing stage PLANNING			
drawing status APPROVAL			
client			

MR & MRS ALLISON

project
THE EAVES
WISWELL

drawing title
PROPOSED
SECOND FLOOR

date 08/06/11 drawn JR
scale 1:200 @ A3 checked FS



14 - 15 Regent Parade
Harrogate
North Yorkshire
HG1 5AW
Tel: 01423 552950

info@wjsarchitects.co.uk
www.wjsarchitects.co.uk

Job No DWG No Rev
105/01 (02)007 B

NOTES

- All dimensions and levels are to be checked on site.
- Any discrepancies are to be reported to the WJS Architects Ltd before any work commences.
- This drawing shall not be scaled to ascertain any dimensions. Work to figured dimensions only.
- This drawing shall not be reproduced without express written permission from WJS Architects Ltd.
- The overlay drawings and ownership boundaries are produced using all reasonable endeavours. WJS Architects Ltd do not be responsible for the accuracy or scale discrepancy of these plans supplied to them.

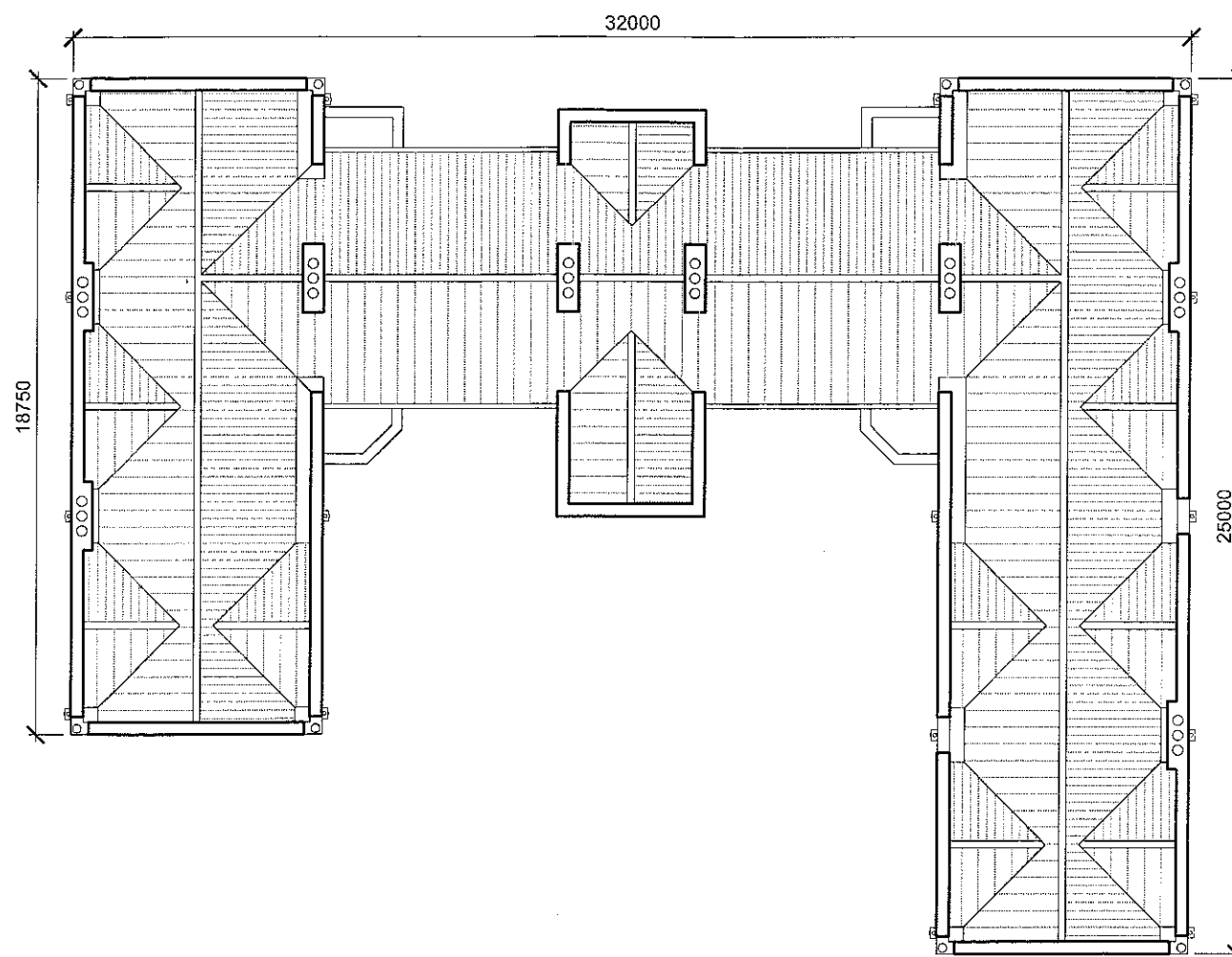

320120010P

ROOF PLAN

rev	date	drawn	checked
A	30/06/11	JR	FS

Dimensional added

drawing stage PLANNING

drawing status APPROVAL

client MR & MRS ALLISON

project THE EAVES WISWELL

drawing title PROPOSED ROOF PLAN

date	drawn	checked
08/06/11	JR	FS

scale 1:200 @ A3



14 - 15 Regent Parade
Harrogate
North Yorkshire
HG1 5AW
Tel: 01423 532950

info@wjsarchitects.co.uk
www.wjsarchitects.co.uk

Job No DWG No Rev
105/01 (02)008 A

NOTES

- All dimensions & levels are to be checked on site.
- Any discrepancies are to be reported to the WJS Architects Ltd before any work commences.
- This drawing shall not be scaled to ascertain any dimensions. Work is figured in metric only.
- This drawing shall not be reproduced without the written permission from WJS Architects Ltd.
- Title overlay drawings and ownership boundaries are produced using all reasonable inferences. WJS Architects Ltd cannot be responsible for the accuracy or scale discrepancy of these items supplied to them.

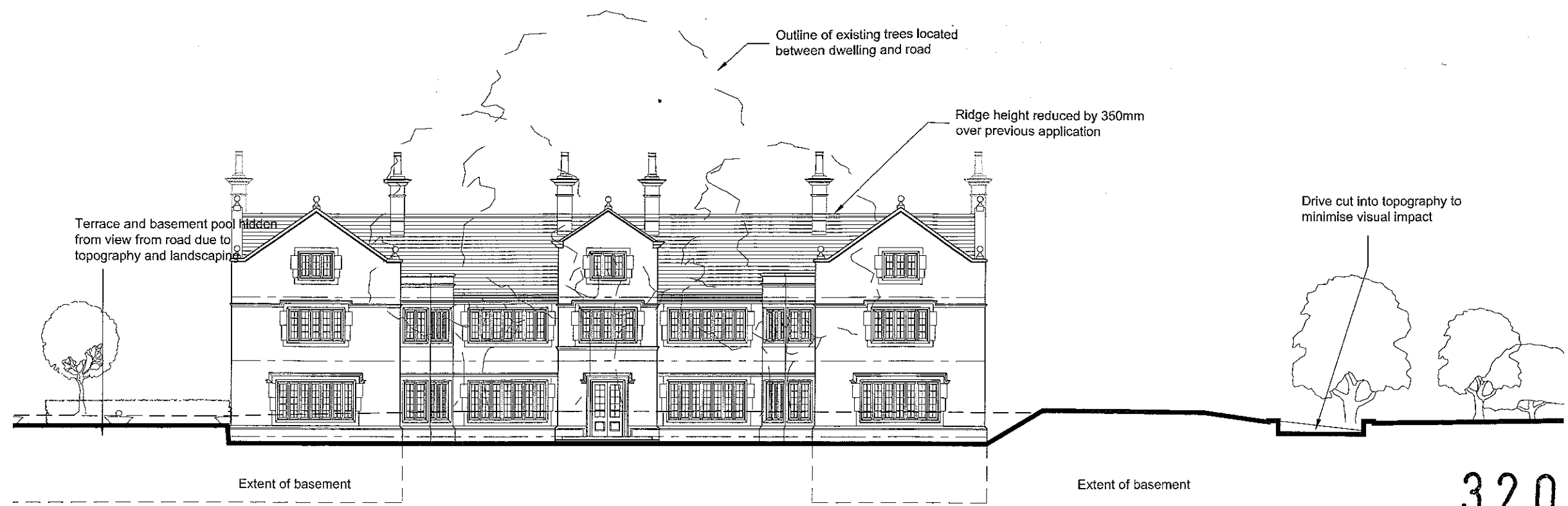
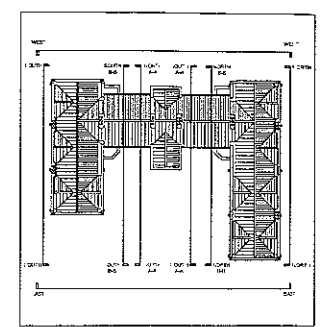

320120010P

EAST ELEVATION - CONTEXTUAL - Scale 1:200 @ A3



EAST ELEVATION - Scale 1:100 @ A3

rev	date	drawn	checked
B	20/12/11	JR	FS
House re positioned to increase amenity size on near Peddleton Road			
rev	date	drawn	checked
A	30/09/11	JR	FS
Dimensions and levels added			

drawing stage: PLANNING
drawing status: APPROVAL

client: MR & MRS ALLISON

project: THE EAVES WISWELL

drawing title: PROPOSED ELEVATIONS EAST

date: 08/06/11 drawn: JR
scale: VARIES @ A3 checked: FS

14 - 15 Regent Parade
Harrogate
North Yorkshire
HG1 5AW
Tel: 01423 532950
info@wjsarchitects.co.uk
www.wjsarchitects.co.uk

Job No: 105/01 (02)009 Rev: B

NOTES

- All dimensions and levels are to be checked on site.
- Any discrepancies are to be reported to the WJS Architects Ltd before any work commences.
- This drawing shall not be scaled to ascertain any dimensions, there to figured dimensions only.
- This drawing shall not be reproduced without express written permission from WJS Architects Ltd.
- The overlay drawings and ownership boundaries are produced using all reasonable endeavours. WJS Architects Ltd cannot be responsible for the accuracy or scale discrepancy of these plans supplied to them.

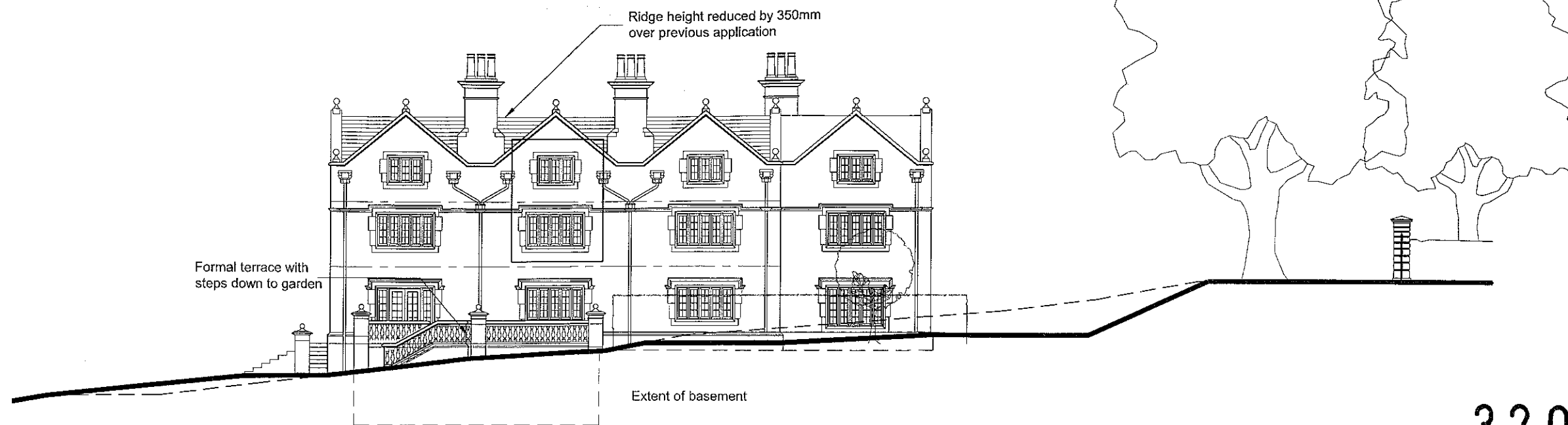
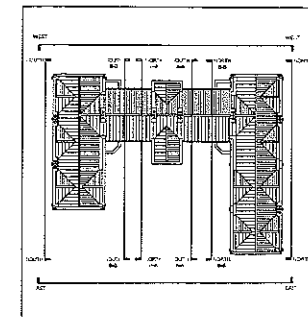

SOUTH ELEVATION - CONTEXTUAL - Scale 1:200 @ A3

320120010P



SOUTH ELEVATION - Scale 1:100 @ A3

rev	date	drawn	checked
B	20/12/11	JR	FS
House re positioned to increase amenity space near Pendleton Road			
A	30/05/11	JR	FS
Dinner stone added. Windows to ground and first amended to match plan			

drawing stage: PLANNING
drawing status: APPROVAL

client: MR & MRS ALLISON

project: THE EAVES WISWELL

drawing title: PROPOSED ELEVATIONS SOUTH 1 of 2

date: 08/06/11 drawn: JR
scale: Varies @ A3 checked: FS



14 - 15 Regent Parade
Harrogate
North Yorkshire
HG1 5AW
Tel: 01423 532950

info@wjsarchitects.co.uk
www.wjsarchitects.co.uk

Job No: 105/01 DWG No: (02)010 Rev: B

- NOTES
- All dimensions in levels are to be checked on site.
 - Any discrepancies are to be reported to the WJS Architects Ltd before any work commences.
 - This drawing shall not be scaled to ascertain any dimensions. Work to figured dimensions only.
 - This drawing shall not be reproduced without express written permission from WJS Architects Ltd.
 - The overall drawings and ownership boundaries are produced using all reasonable endeavours. WJS Architects Ltd cannot be responsible for the accuracy or scale discrepancy of base plans supplied to them.

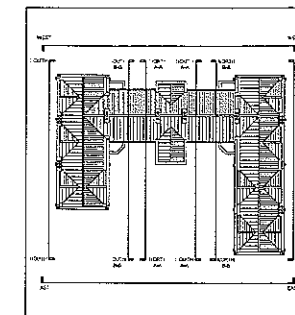

SOUTH ELEVATION - SECTION AA - Scale 1:100 @ A3

320120010P

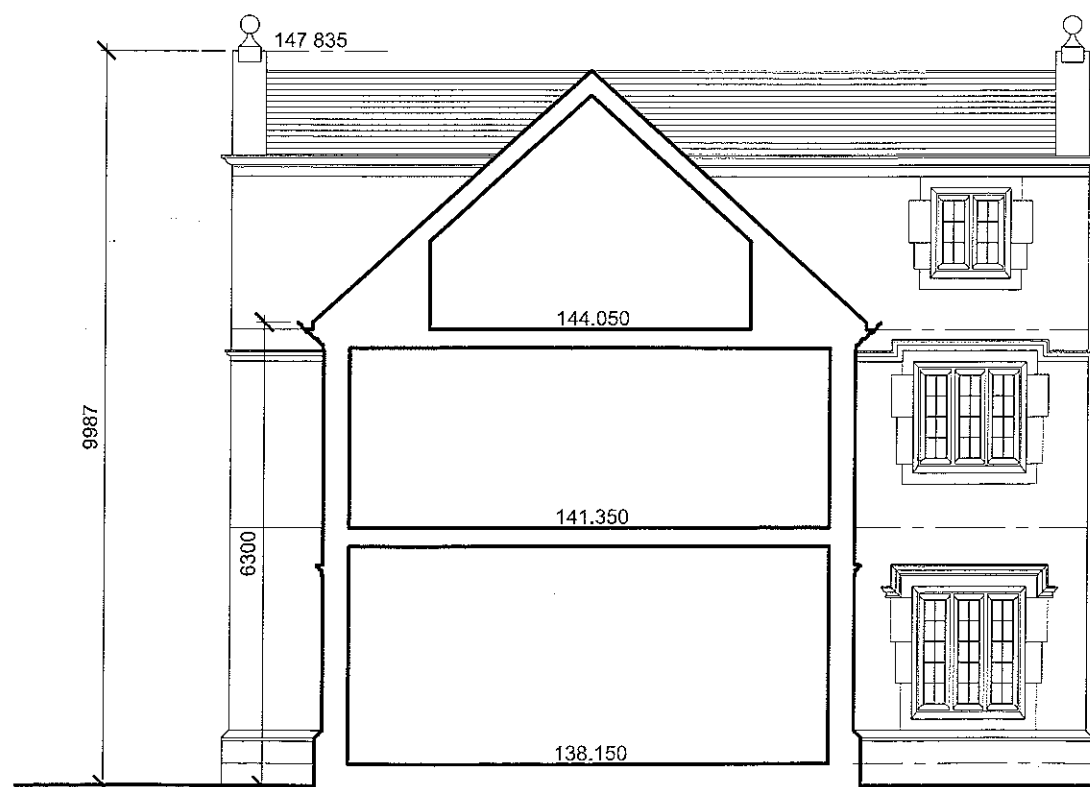

SOUTH ELEVATION - SECTION BB - Scale 1:100 @ A3

rev	date	drawn	checked
B	21/12/11	JR	FS

Levels or levels

rev	date	drawn	checked
A	30/05/11	JR	FS

Dimensions and levels added

drawing stage: PLANNING
drawing status: APPROVAL

client: MR & MRS ALLISON

project: THE EAVES WISWELL

drawing title: PROPOSED ELEVATIONS SOUTH 2 of 2

date: 06/06/11 drawn: JR
scale: 1:100 @ A3 checked: FS



14 - 15 Regent Parade
Harrogate
North Yorkshire
HG1 5AW
Tel: 01423 532950

info@wjsarchitects.co.uk
www.wjsarchitects.co.uk

Job No: 105/01 (02)011 B
DWG No: B

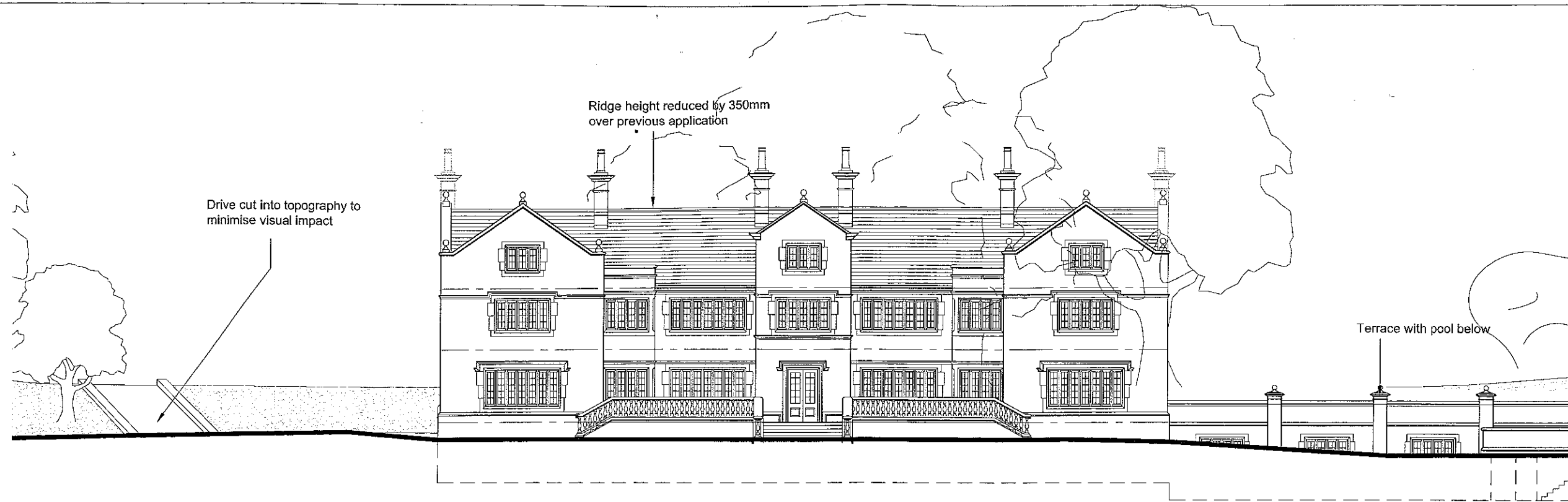

NOTES

- All dimensions in drawings are to be checked on site.
- Any discrepancies are to be reported to the WJS Architects Ltd before any work commences.
- This drawing shall not be scaled to ascertain any dimensions. Work to figured dimensions only.
- This drawing shall not be reproduced without express written permission from WJS Architects Ltd.
- The overlay drawings and ownership boundaries are produced using all reasonable endeavours. WJS Architects Ltd cannot be responsible for the accuracy or total discrepancy of base plans supplied to them.

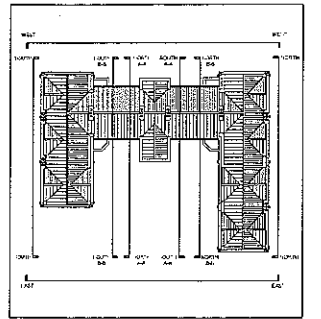

WEST ELEVATION - CONTEXTUAL - Scale 1:200 @ A3

320120010P



WEST ELEVATION - Scale 1:100 @ A3

rev	date	drawn	checked
B	20/12/11	JR	FS
House re-positioned to increase a little space near Pendleton Road			
A	30/06/11	JR	FS

Dimensions and levels added

drawing stage **PLANNING**

drawing status **APPROVAL**

client **MR & MRS ALLISON**

project **THE EAVES WISWELL**

drawing title **PROPOSED ELEVATIONS WEST**

date 08/06/11 drawn JR

scale VARIES @ A3 checked FS



14 - 15 Regent Parade
Harrogate
North Yorkshire
HG1 5AW
Tel: 01423 532950

info@wjsearchitects.co.uk
www.wjsearchitects.co.uk

Job No DWG No Rev

105/01 (02)012 B

NOTES

- All dimensions and levels are to be checked on site.
- Any discrepancies are to be reported to the WJS Architects Ltd before any work commences.
- This drawing shall not be scaled to ascertain any dimensions. Work to ground dimensions only.
- This drawing shall not be reproduced without written permission from WJS Architects Ltd.
- This drawing and ownership thereof are produced using all reasonable endeavours. WJS Architects Ltd cannot be responsible for the accuracy or scale discrepancy of base data supplied to them.

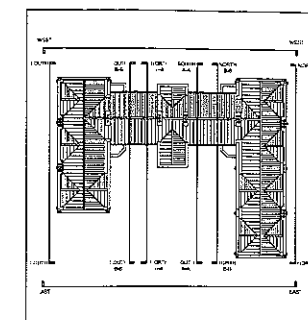

NORTH ELEVATION - CONTEXTUAL - Scale 1:200 @ A3

320120010P



NORTH ELEVATION - Scale 1:100 @ A3

rev	date	drawn	checked
B	20/12/11	JR	FS

House is positioned to increase amenity space near Pendleton Road

rev	date	drawn	checked
A	30/08/11	JR	FS

Dimensions and levels added

drawing stage: PLANNING
drawing status: APPROVAL

client: MR & MRS ALLISON

project: THE EAVES WISWELL

drawing title: PROPOSED ELEVATIONS NORTH 1 of 2

date: 09/09/11 drawn: JR
scale: VARIES @ A3 checked: FS



14 - 15 Regent Parade
Harrogate
North Yorkshire
HG1 5AW
Tel: 01423 532950

info@wjsarchitects.co.uk
www.wjsarchitects.co.uk

Job No: 105/01 (02)013 B
DWG No: B
Rev:

NOTES

- All dimensions and levels are to be checked on site.
- Any discrepancies are to be reported to the WJS Architects Ltd before any work commences.
- This drawing shall not be scaled to ascertain any dimensions. Work to fixed dimensions only.
- This drawing shall not be reproduced without express written permission from WJS Architects Ltd.
- The overlay drawings and drawings boundaries are produced using all reasonable endeavours. WJS Architects Ltd cannot be responsible for the accuracy or scale discrepancy of base plans supplied to them.

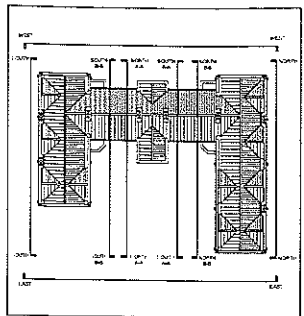

320120010P

NORTH ELEVATION - SECTION AA - Scale 1:100 @ A3



NORTH ELEVATION - SECTION BB - Scale 1:100 @ A3

rev	date	drawn	checked
B	21/12/11	JR	FS

Levels amended

rev	date	drawn	checked
A	30/05/11	JR	FS

Dimensions / not levels / used

drawing stage **PLANNING**
drawing status **APPROVAL**
client **MR & MRS ALLISON**

project **THE EAVES WISWELL**

drawn title **PROPOSED ELEVATIONS NORTH 2 of 2**

date 08/06/11 drawn JR
scale 1:100 @ A3 checked FS

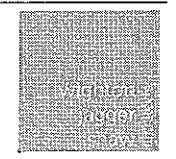

14 - 15 Regent Parade
Harrogate
North Yorkshire
HG1 5AW
Tel: 01423 532950

info@wjsarchitects.co.uk
www.wjsarchitects.co.uk

Job No 105/01 (02)014 B
DWG No
Rev