

Existing Ground Plan

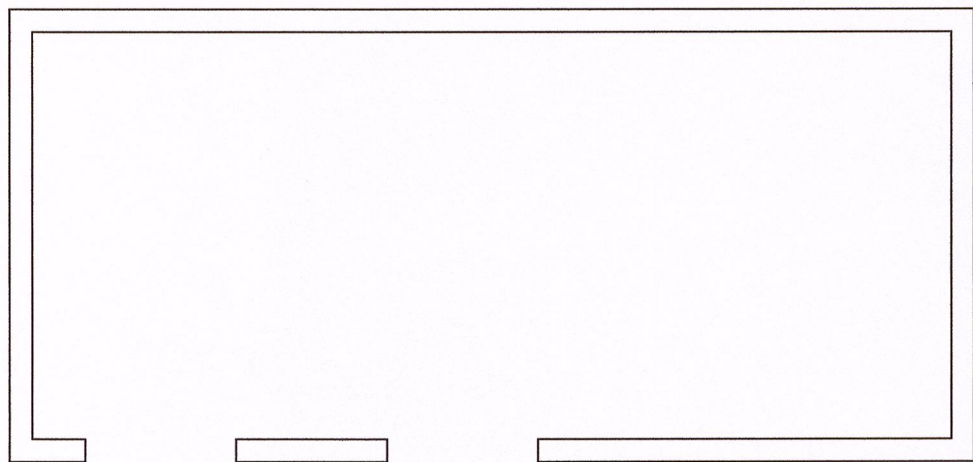

Scale 1:100

Concrete Block

Cement Fibre

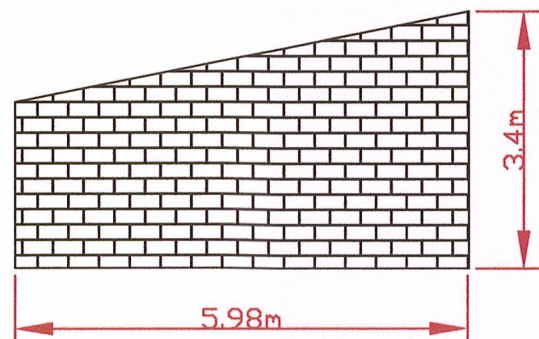

Existing East Elevation

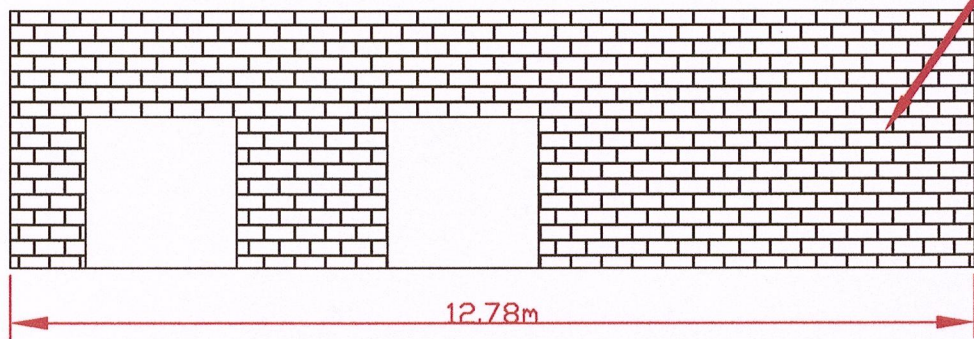

Existing North Elevation

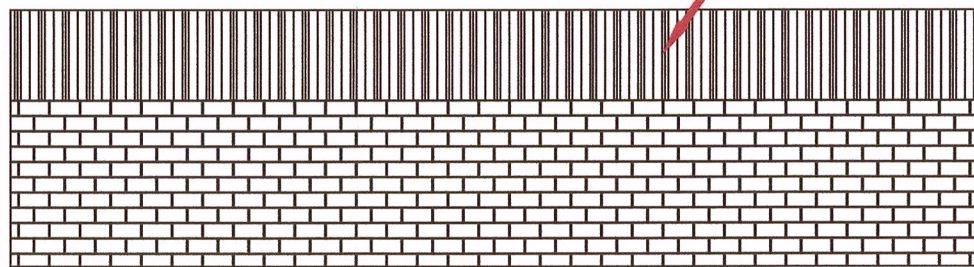

Existing South Elevation

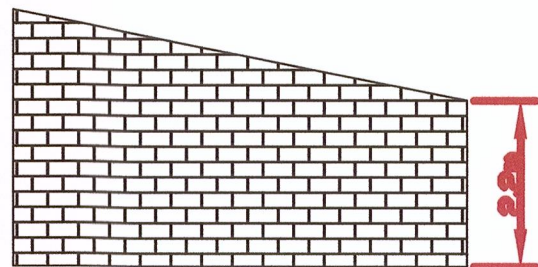

Existing West Elevation

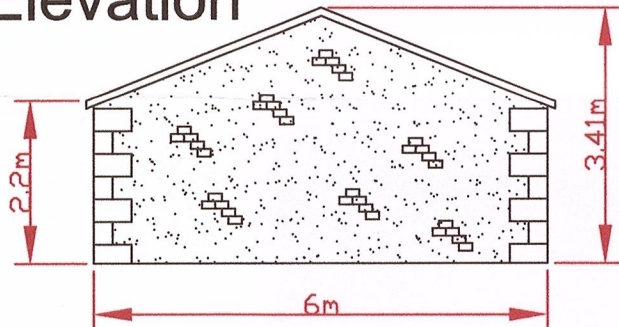

Proposed East Elevation

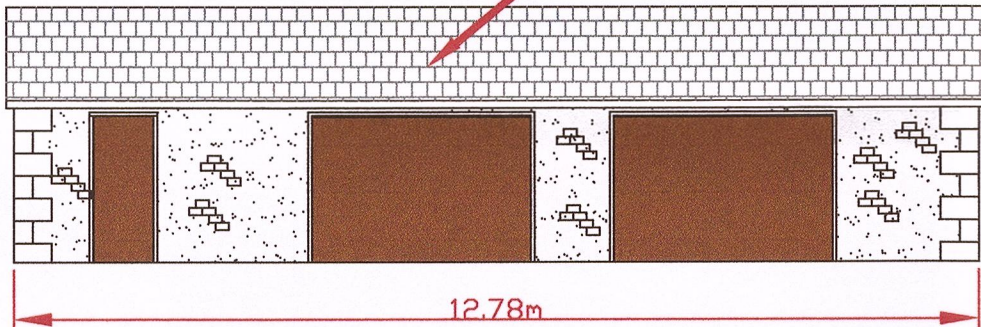

Proposed North Elevation

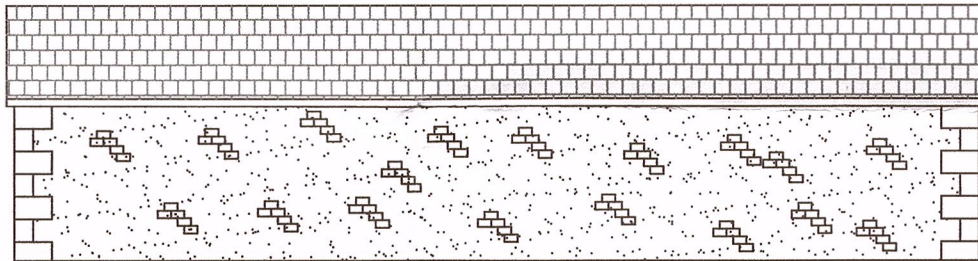

Proposed South Elevation

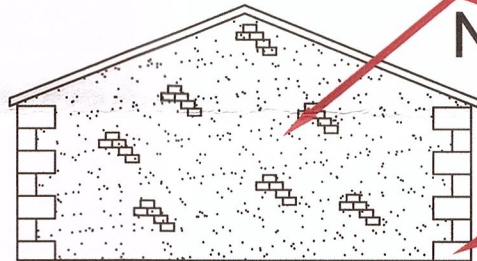

Proposed West Elevation

Natural Random Sandstone

Stone Quoins

Proposed Ground Plan

Scale 1:100

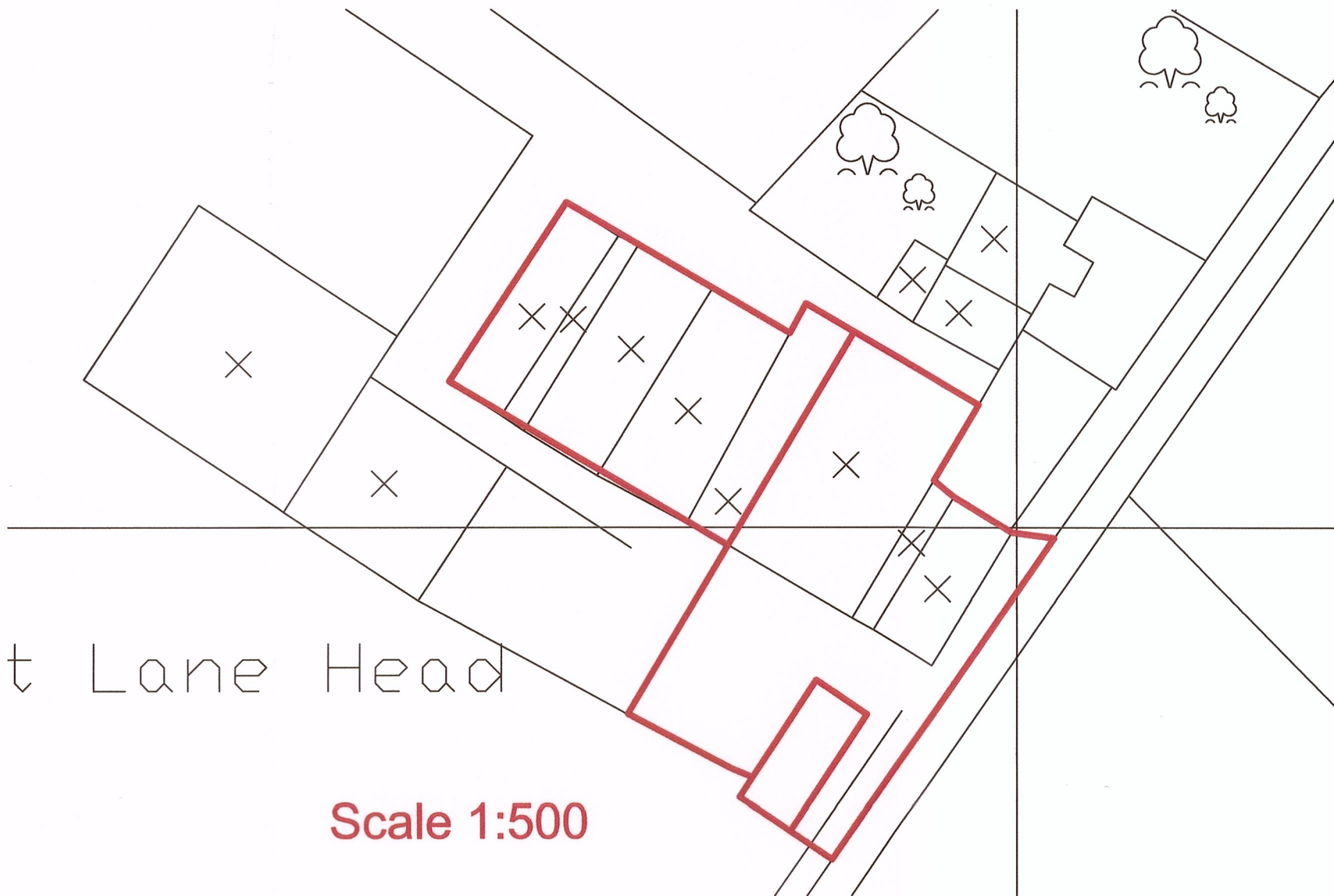
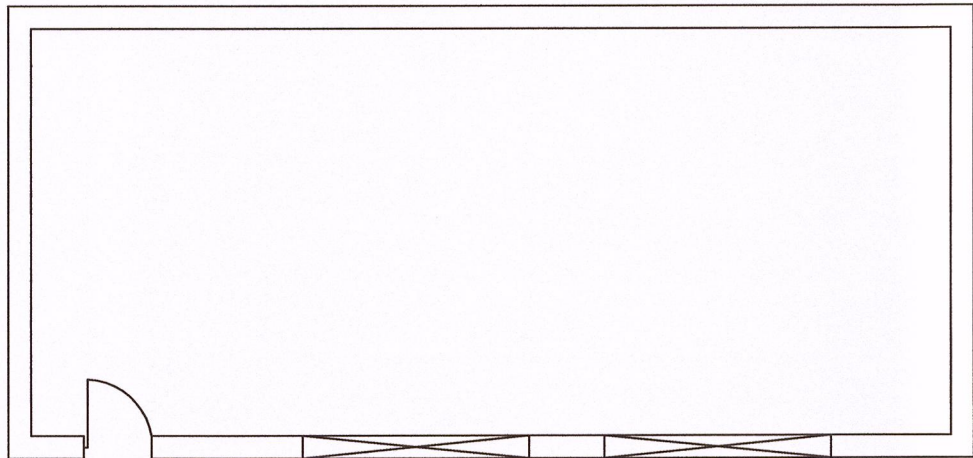

Scale 1:500

320120093 P

Julia Pye

Hill Crest Farm, Startfants Lane, Chipping PR3 2NP
Tel 01995 61878 / 0771 265 8436
email: julia.pye1@hotmail.com

Clients Details,

Mr S Hardman

Project Details,

Amendments to approved plans to include
relocation of garage and alteration in roof pitch

Project Address,

Outlane Head, Fish House Lane, Chipping

Project No.

JP/A/151/2

Date

28/06/2011

Scale

1:100

Drawn By

Julia Pye

DO NOT SCALE THIS DRAWING. CHECK ALL DIMENSIONS ON SITE

THIS DRAWING IS PROTECTED BY COPYRIGHT. IT MAY NOT BE REPRODUCED IN ANY FORM OR BY ANY MEANS
FOR ANY PURPOSE, WITHOUT GAINING PRIOR WRITTEN PERMISSION FROM JULIA PYE