

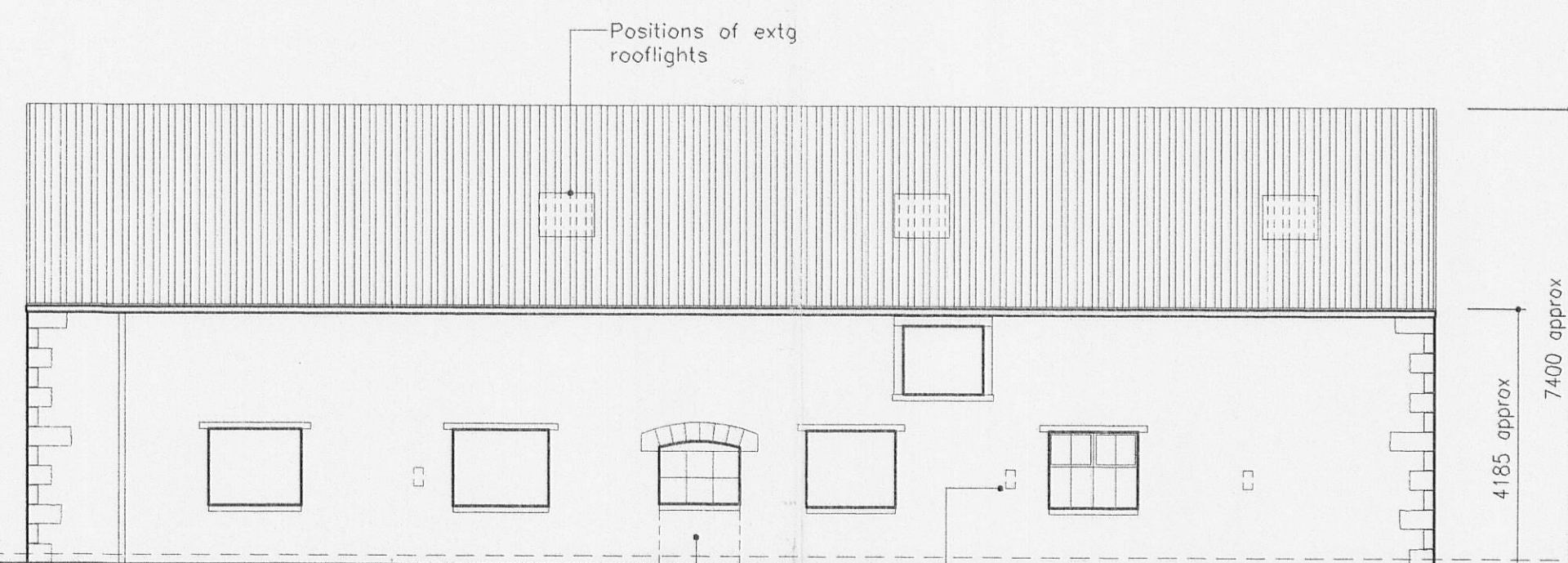

This drawing is the property of Andy Ashworth Architect. Copyright is reserved by them and the drawing is issued on condition that it is not copied either wholly or in part without the consent in writing of Andy Ashworth Architect. Dimensions should not be scaled. All dimensions to be checked on site by the contractor before commencement of the relevant part of the work.

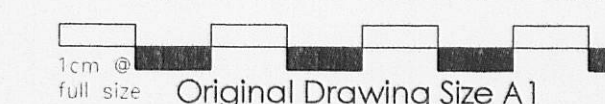

East Elevation

Extg blocked up opening

3 No. extg blocked up breathers

4185 approx
7400 approx

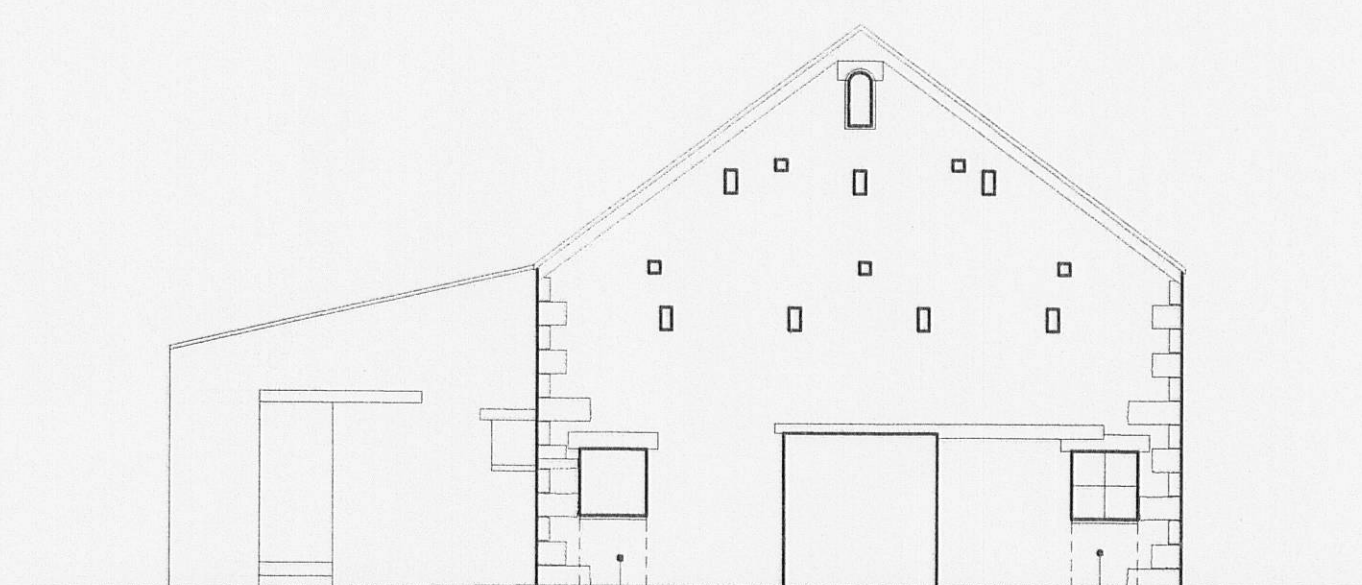

South Elevation

Extg blocked up openings

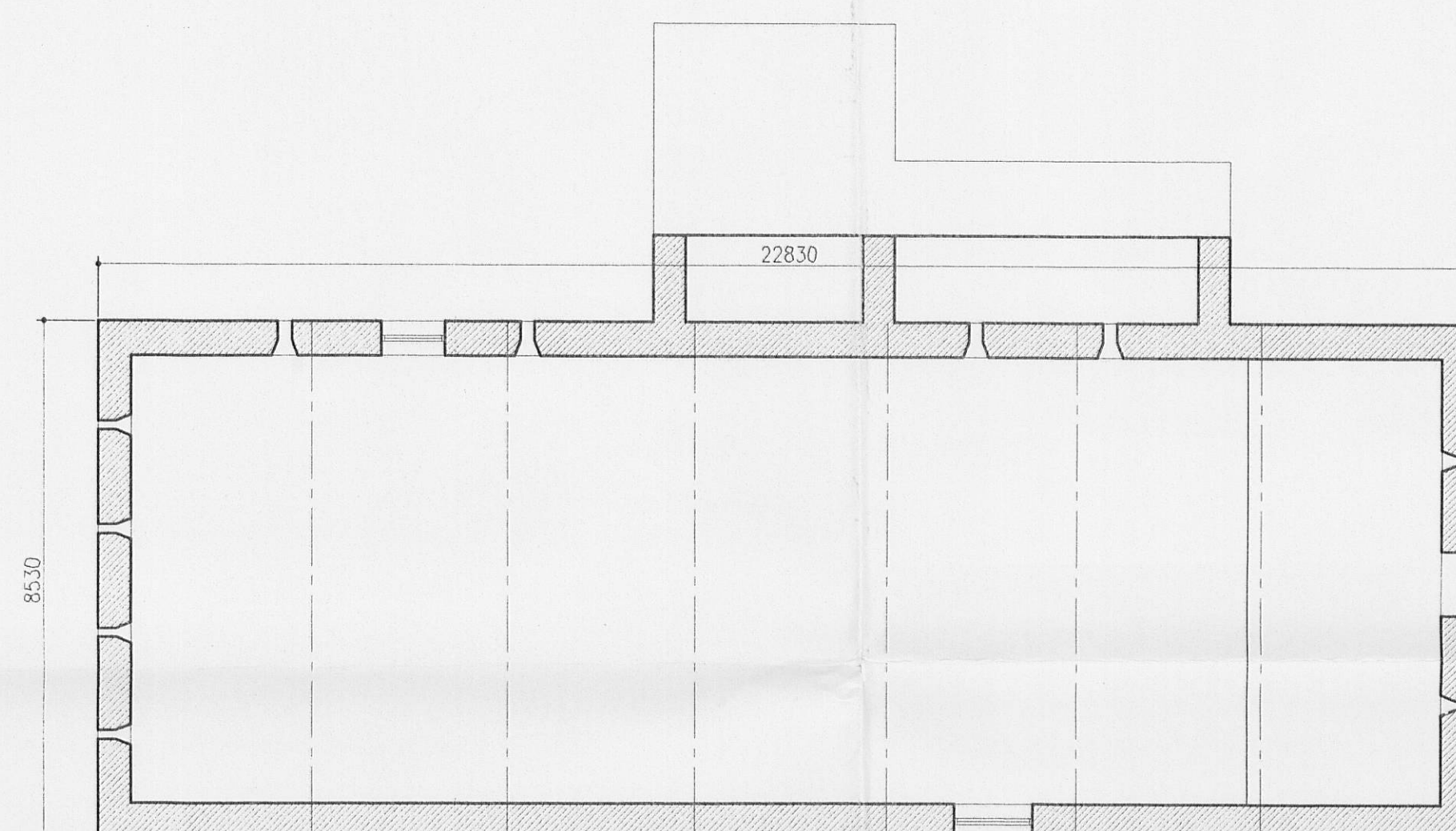

Upper Floor Plan

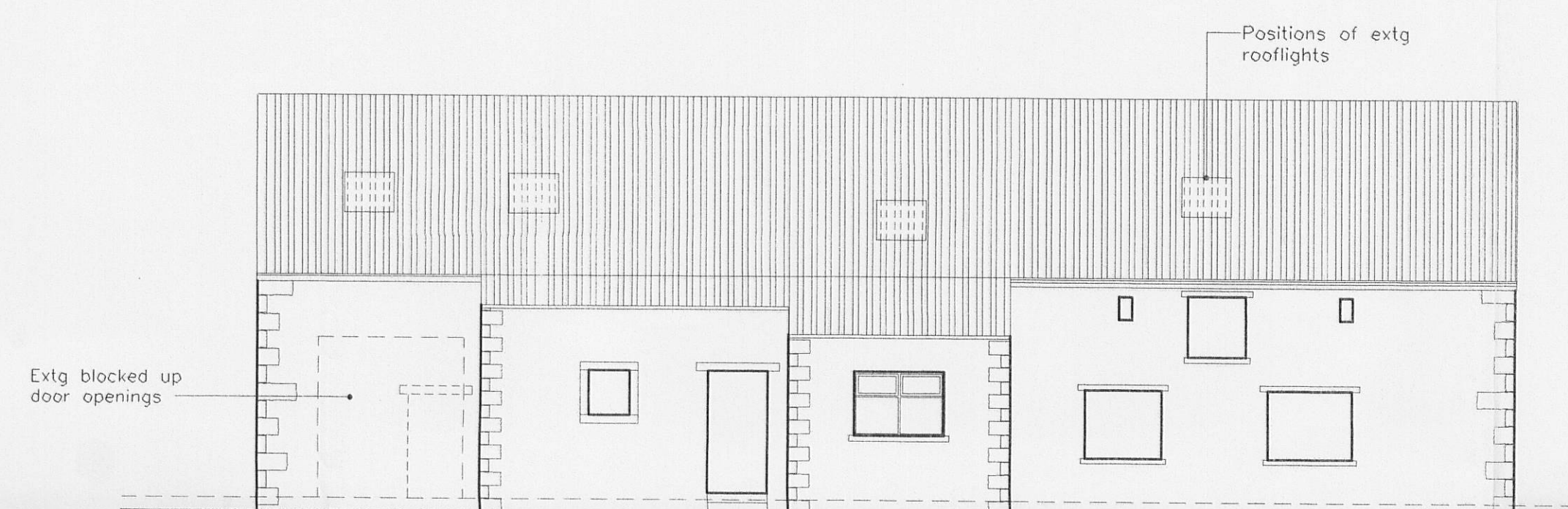

West Elevation

Extg blocked up door openings

Positions of extg rooflights

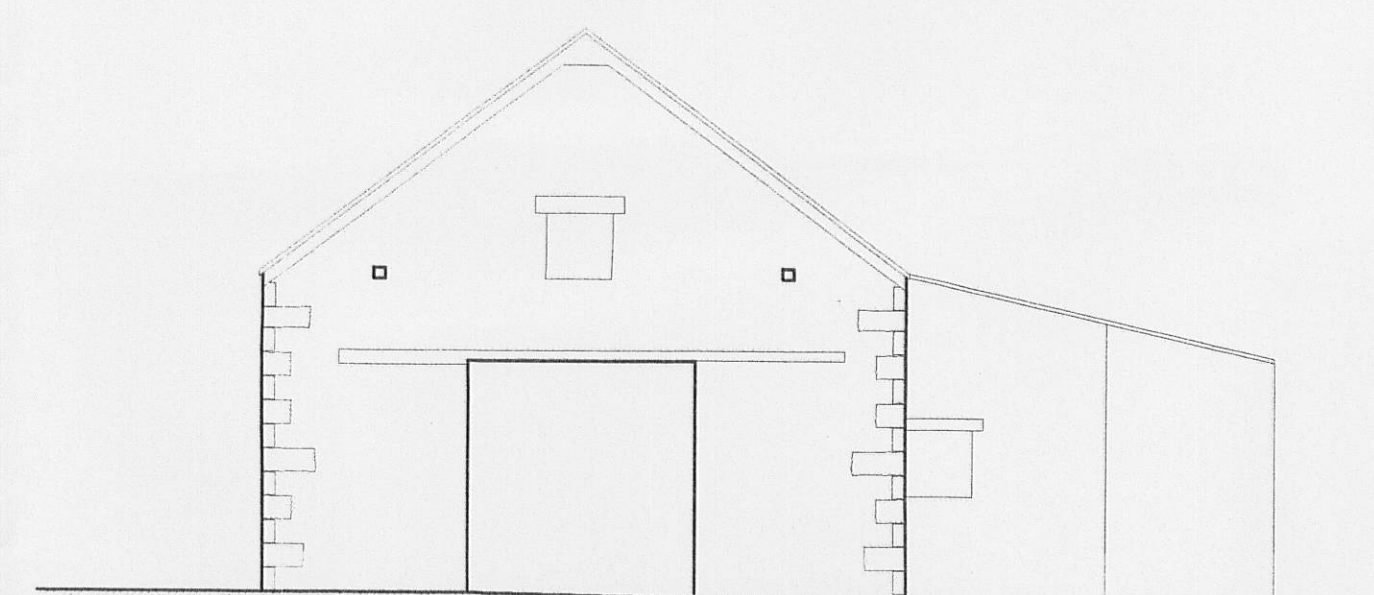

North Elevation

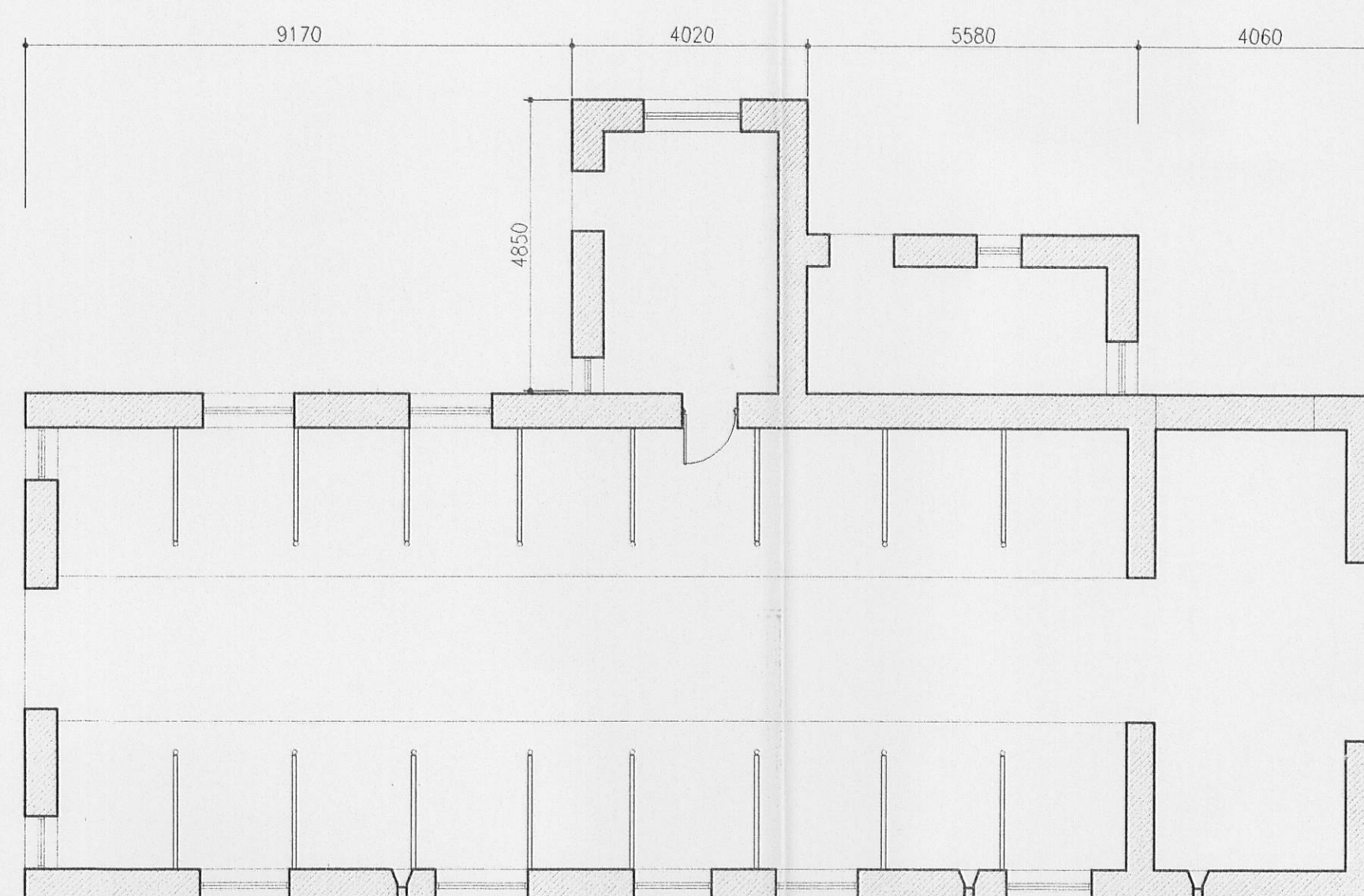

Ground Floor Plan

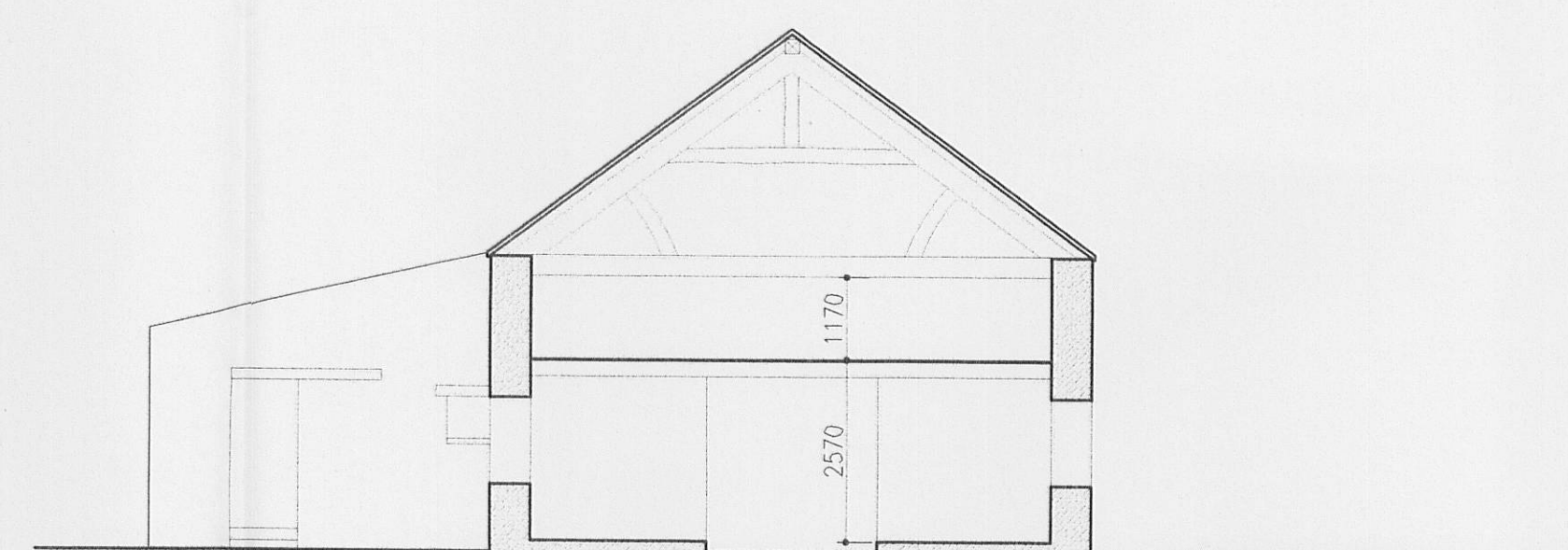

Section

Revisions:
A: Feb 2012 Revised planning application
B: Feb 2012 Archaeologist's comments incorporated.

320120254P
Andy Ashworth Architect

A. Ashworth R.I.B.A. Mob: 07970 023824
Lime Kiln Cottage, Bedlam Road,
Thornley-with-Wheatley, Preston. PR3 2TL

job:
Chadwick's Farm Barn
Bolton-by-Bowland
Conversion to Two Residential Units

client:
Mrs M. Alexander, c/o Davis & Bowring

drawing:
Existing Plans, Section and Elevations

scale: (@A1)	drawn:	date:
1:100	MR	July 2011
checked:		date:
AA		02/08/11