

Increase width of ex window opening and fix french doors with stainless steel glass balustrade

Existing timber framed first floor to be reconstructed in natural stone masonry with cavity construction on footprint of existing.

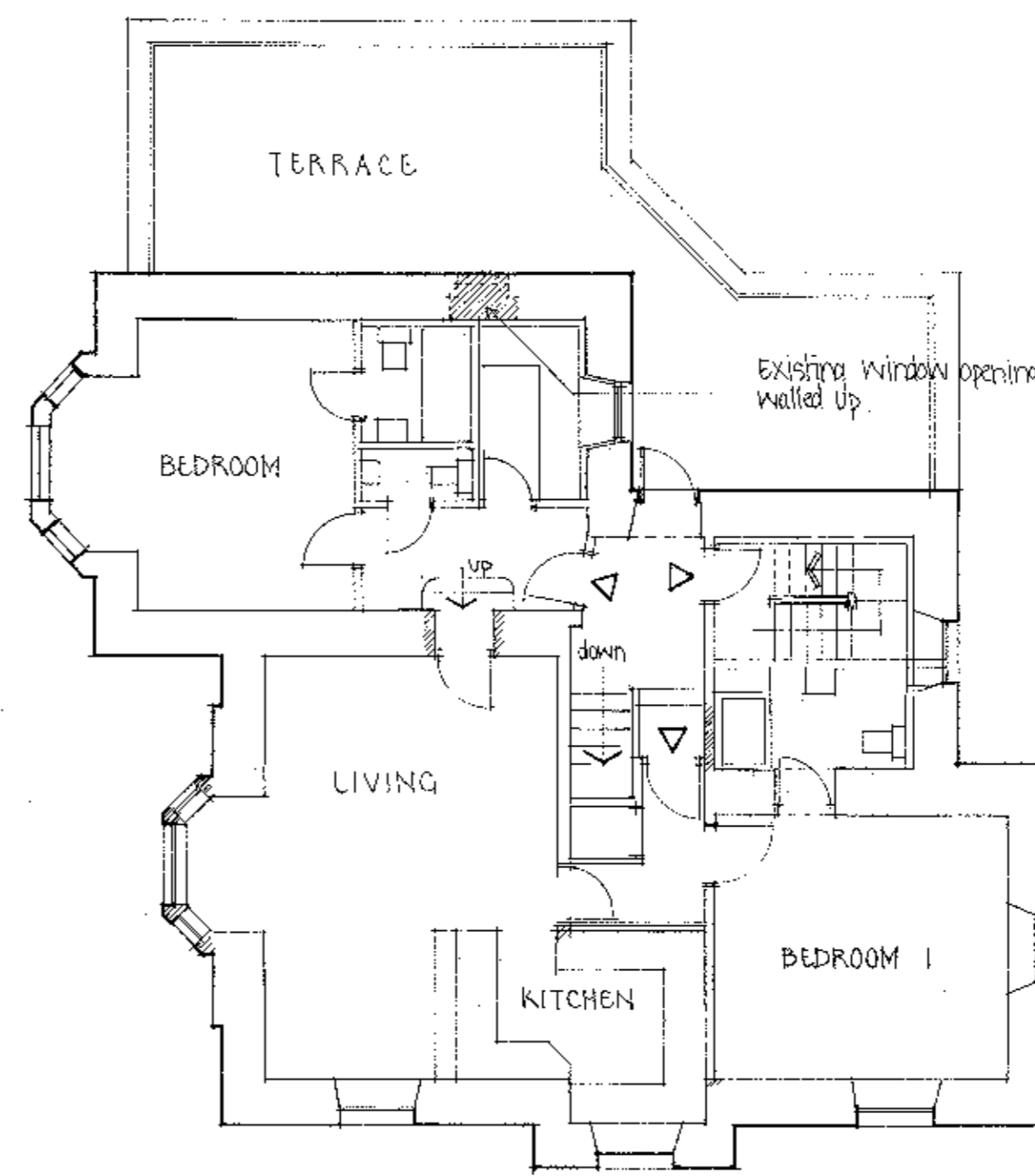
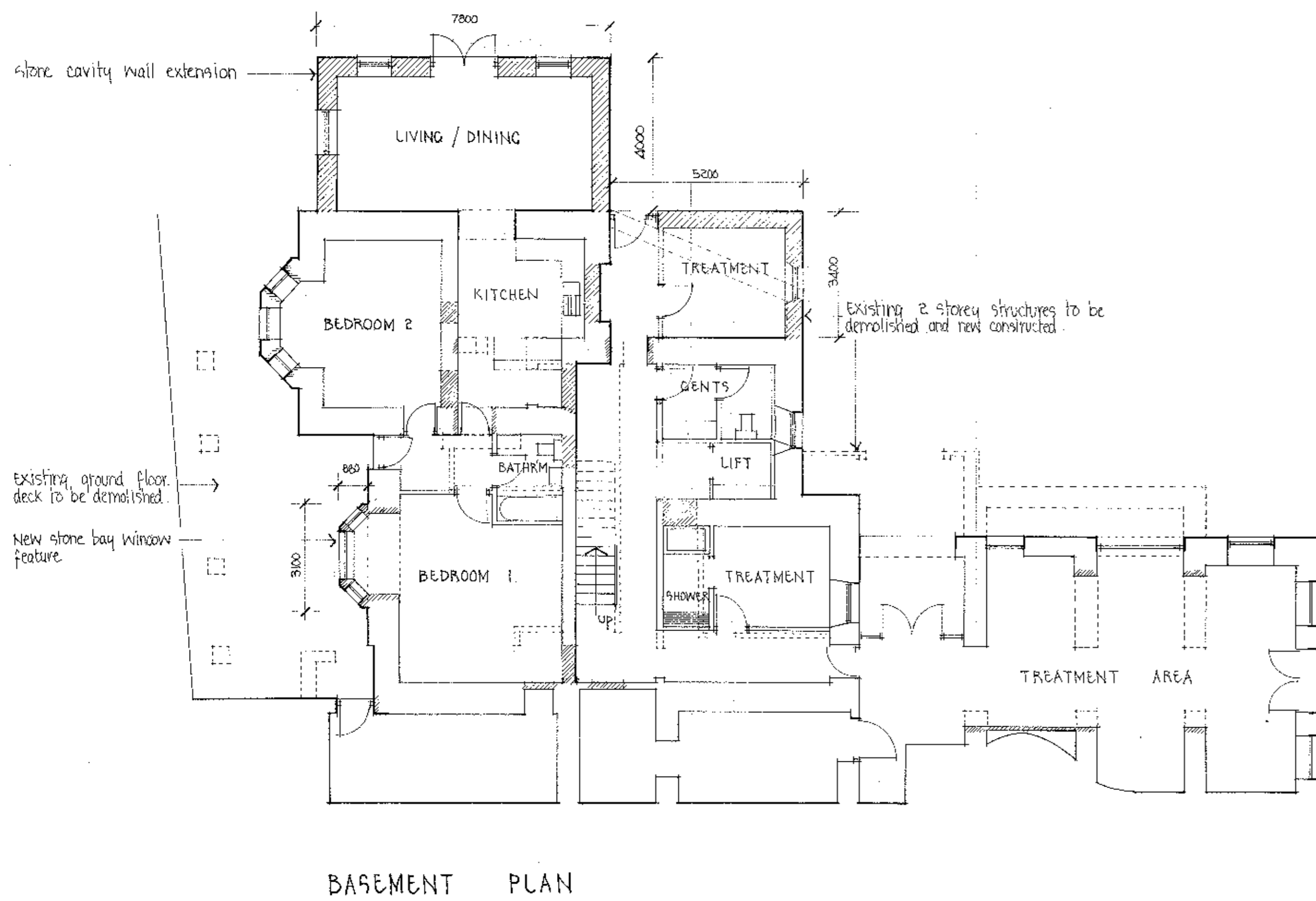
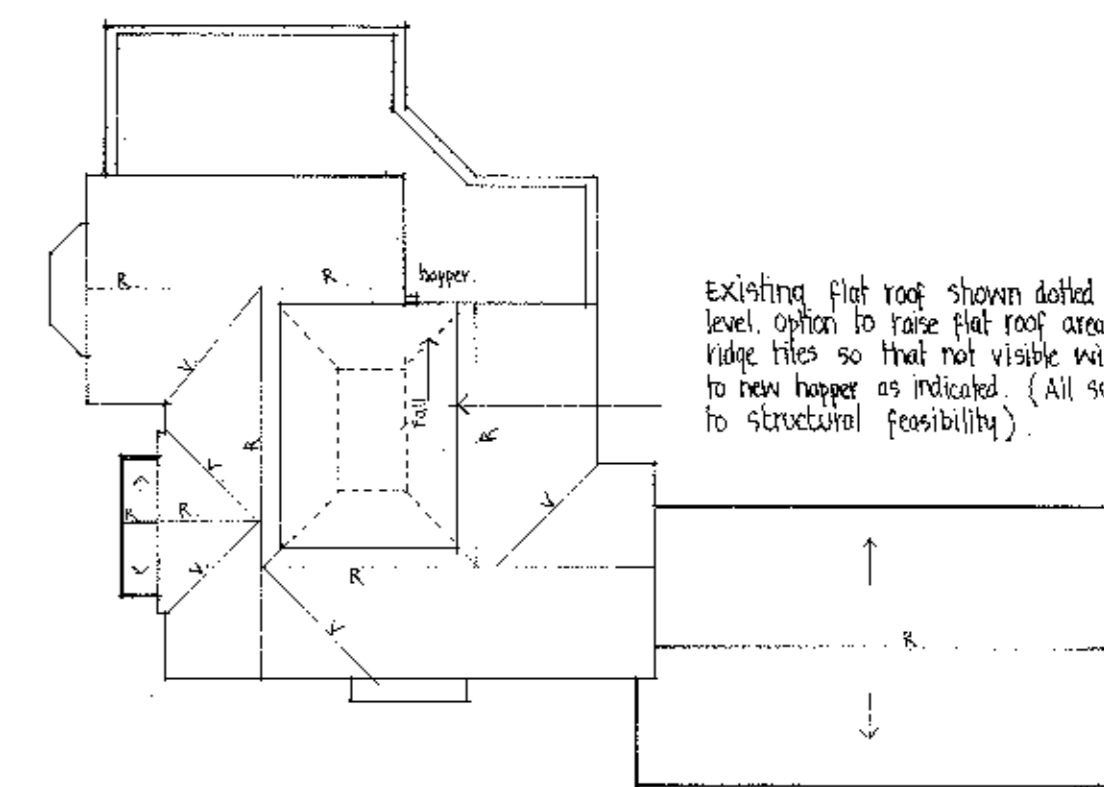
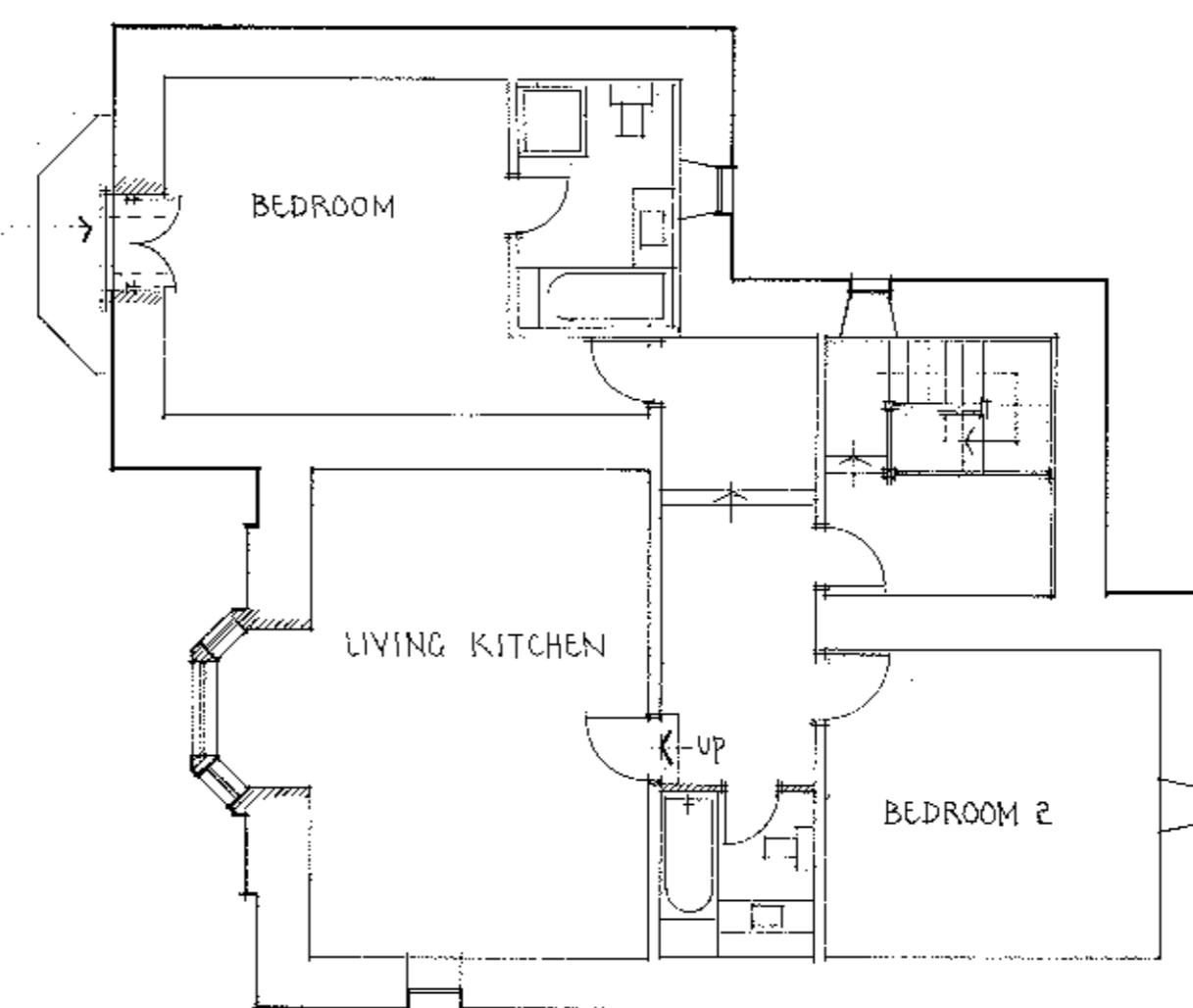

REV.C Feature bay window altered to stone May 2012

REVISION	DATE	DR	CH
Architectural Design Partnership Kirsyde 9 Castle Road Colne Lancashire BB8 7AR Tel: 01282 861876			
PROJECT PROPOSED ALTERATIONS AT THE PENDE HOTEL CHATBURN FOR MR & MRS J. HARRISON			

DRAWING TITLE
PROPOSED PLANS

320120317P

AMENDED PLANS RECEIVED
DATE 21 MAY 2012

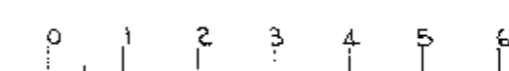

<small>THIS DRAWING IS COPYRIGHT THIS DRAWING IS NOT TO BE SCALED ALL DIMENSIONS TO BE CHECKED ON SITE BEFORE COMMENCEMENT OF WORK AND TO BE NOTIFIED OF ANY ERRORS</small>			
DRAWN	K J NOLAN	DATE	OCT 2011
CHECKED		SCALE	1:100
DRAWING NO	462/9 ABC		