

Proposed conversion of redundant public house & hotel into three private residential dwellings at The Moorcock Inn, Slaidburn Road, Waddington, BB7 3AA~

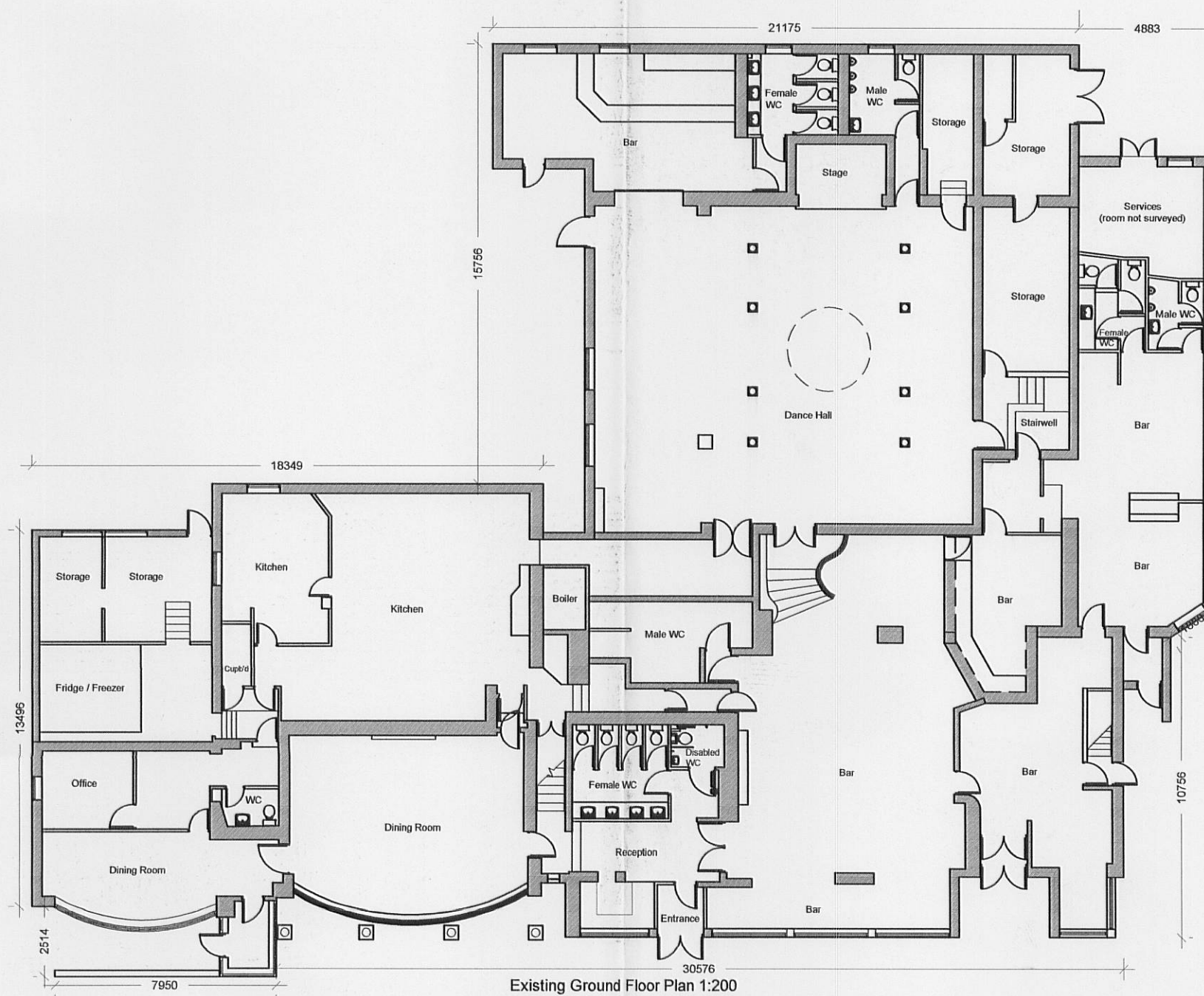

Notes:
 All work to be carried out to the latest current British standards Codes of Practice and recognised working practices.
 All work and materials should comply with Health and Safety legislation.
 All dimensions are in millimetres where explicitly shown otherwise.
 The contractor should check and certify all dimensions as work proceeds and notify GHA of any discrepancies.
 Do not scale off the drawings, if in doubt ask.

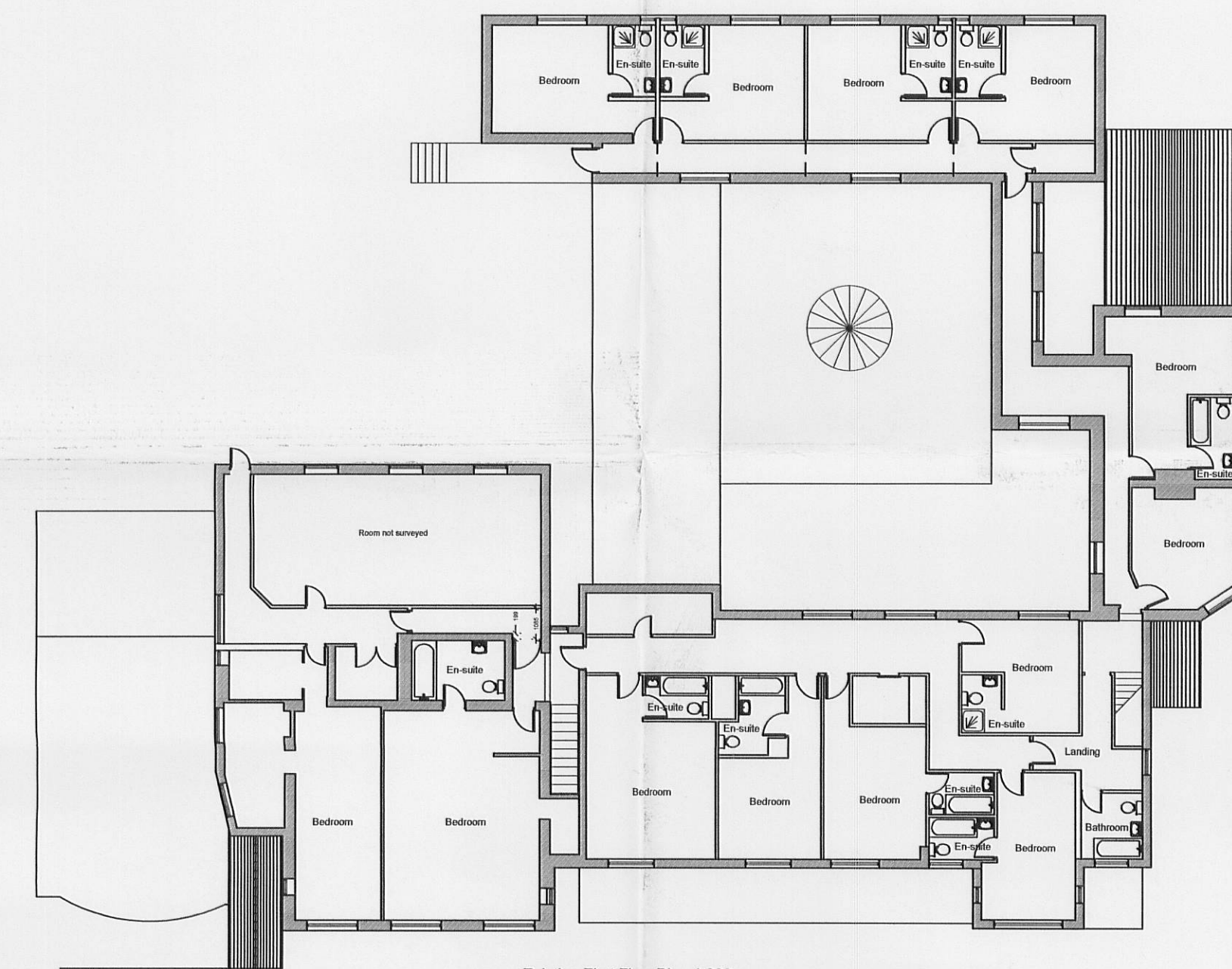
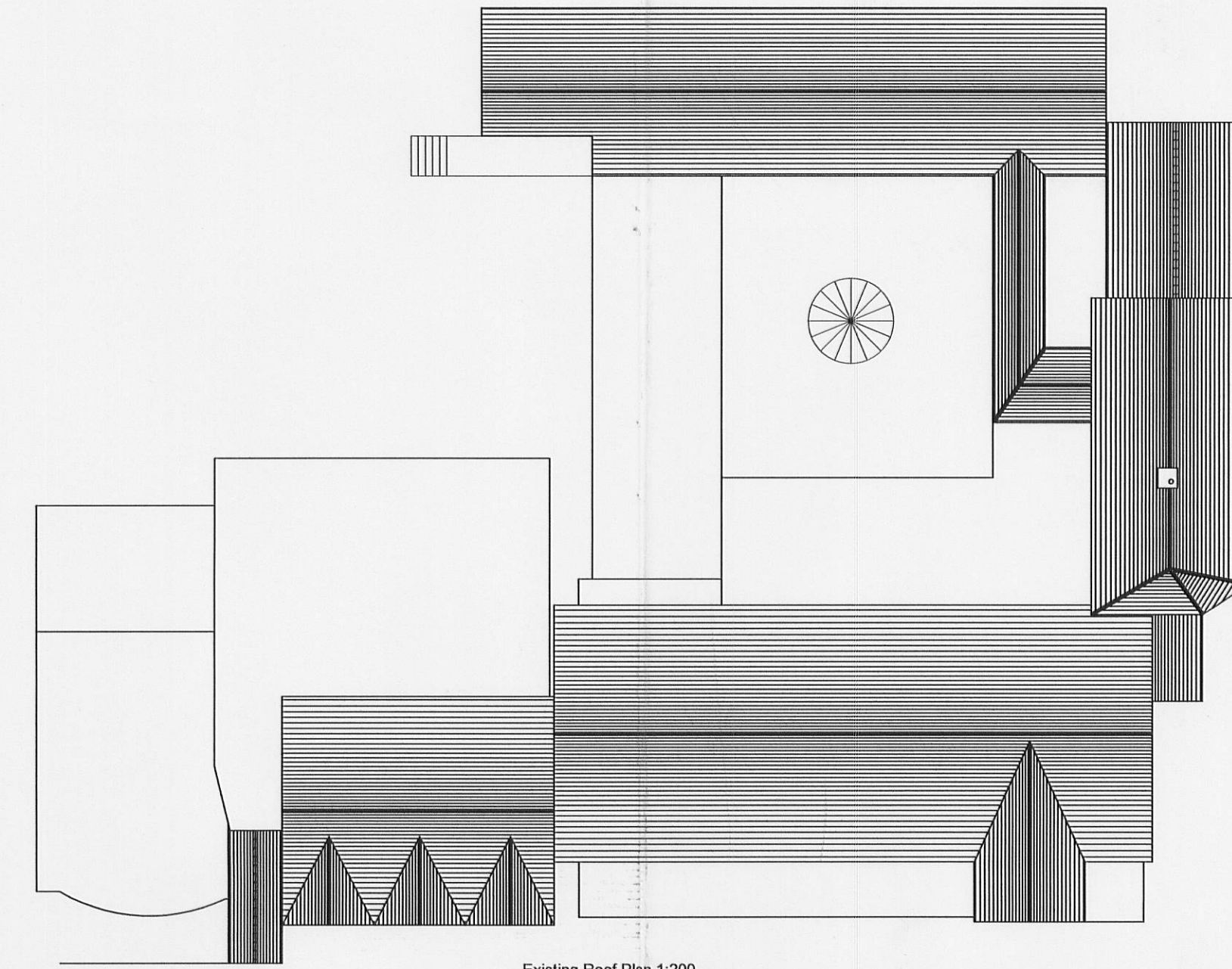
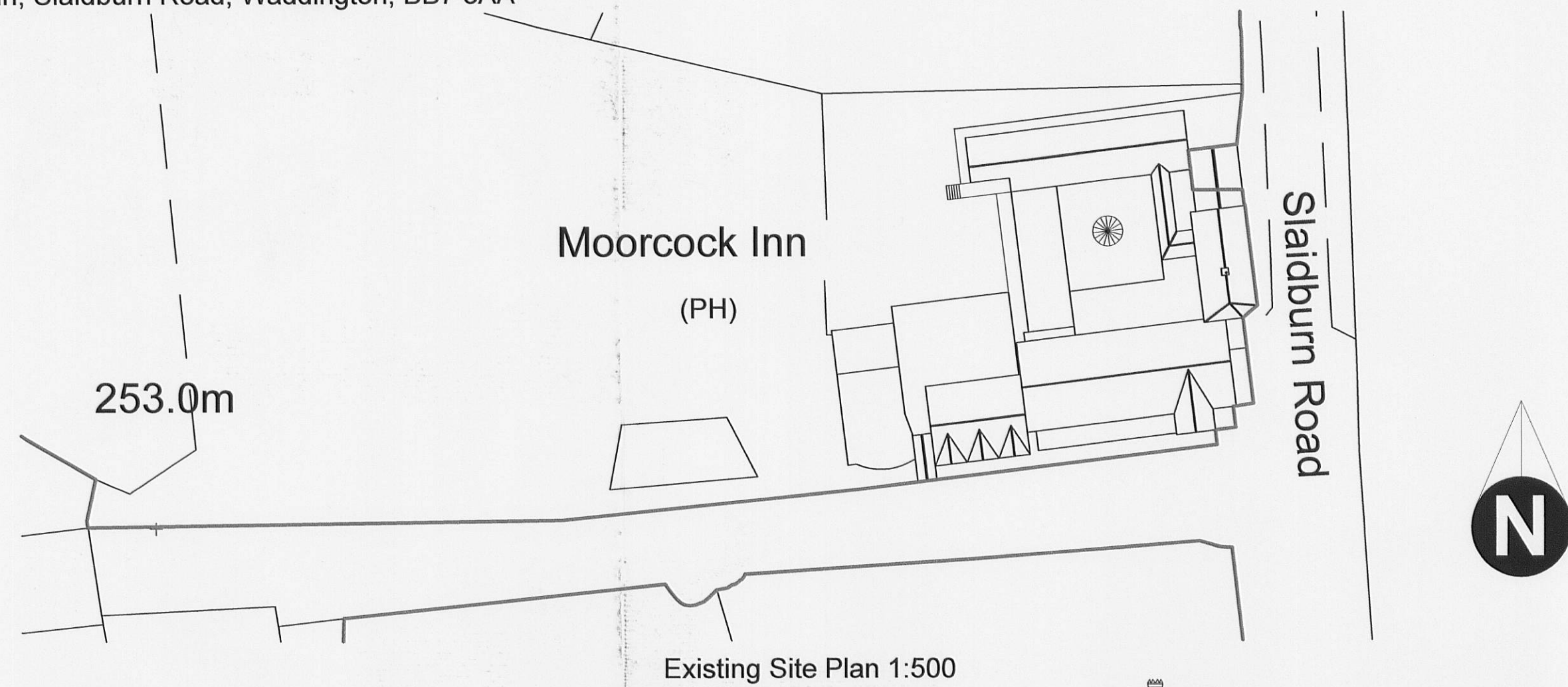
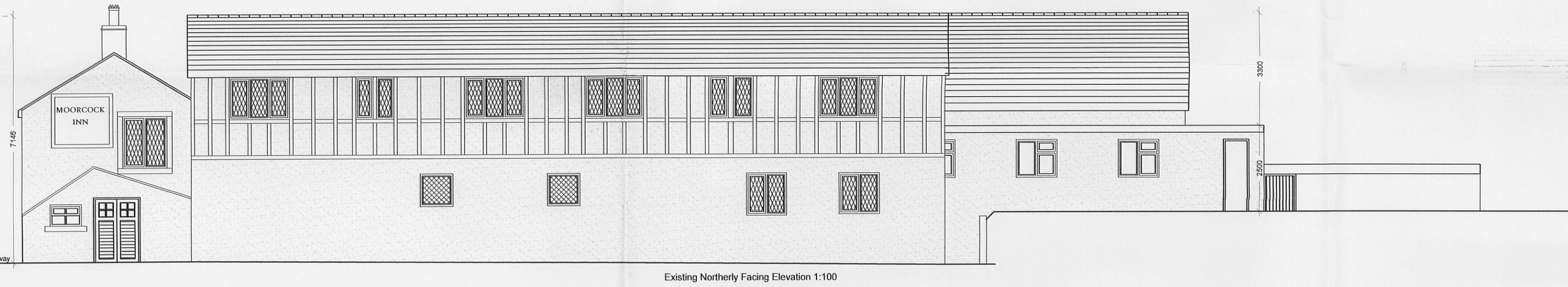

Materials Key:

- Roofs - pitched roofs clad in grey interlocking roof tiles & natural blue slate. Flat roofs felt lined.
- External Walls - rendered & painted white with painted black timber panelling & coursed red facing brick.
- Windows & doors - timber casement units painted brown & black.
- RWPs - black PVCu.

NB:
 Prior to any construction works taking place site is to be topographically surveyed & roof survey to be undertaken

320120356P

GHA
 Gary Hearty Associates
 Chartered Surveyors
 6-8 Church Street
 Clitheroe BB7 2DG
 Lancashire
 T: 01200 442301
 F: 01200 442976
 Email: info@ghaonline.co.uk

Project: (No: 190/1371)
 Proposed conversion of redundant public house & hotel into three private residential dwellings at The Moorcock Inn Slaidburn Road Waddington BB7 3AA

Title: Existing floor plans, elevations, site & roof plans

Drawing No: Tho/190/1371/01 Drawn: A.J.M

Client: Messrs Thorner

Date: 06.03.12 Scale: 1:100/200/500 @ A1

Amendments