

Proposed conversion of redundant public house & hotel into three private residential dwellings at The Moorcock Inn, Slaidburn Road, Waddington, BB7 3AA~

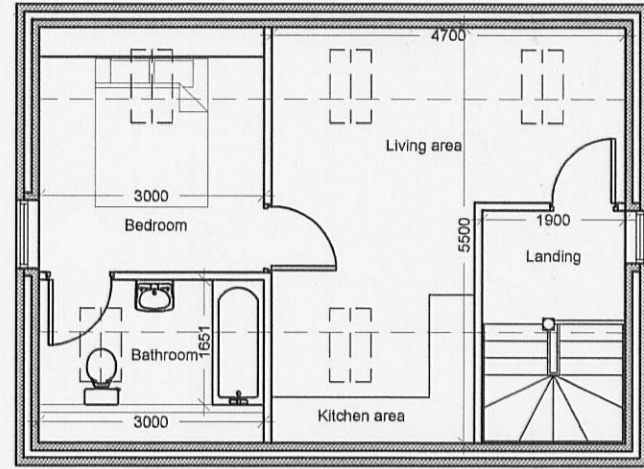

Proposed First Floor Plan 1:100

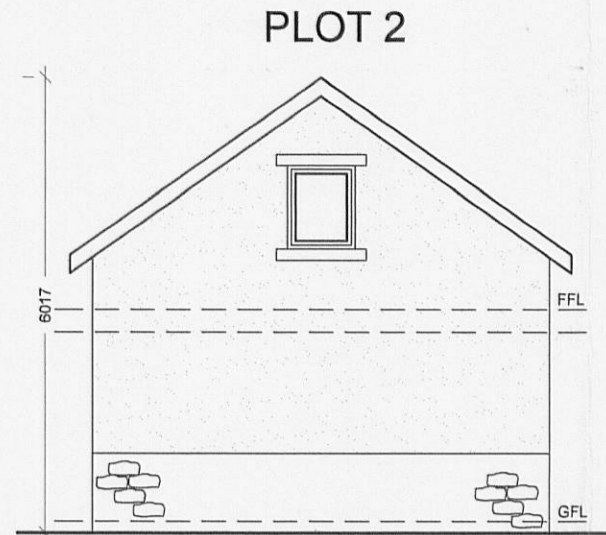

Proposed Westerly Facing Elevation 1:100

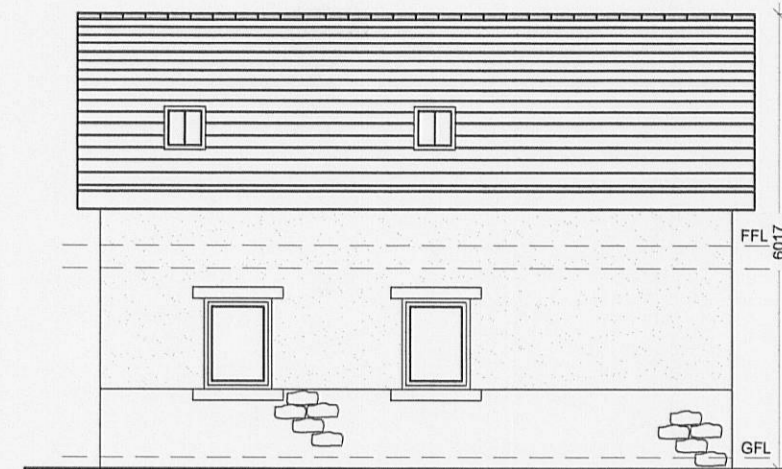

Proposed Southerly Facing Elevation 1:100

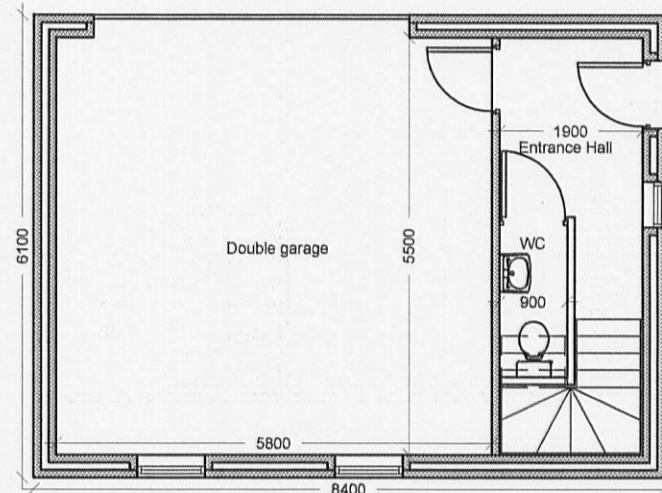

Proposed Ground Floor Plan 1:100

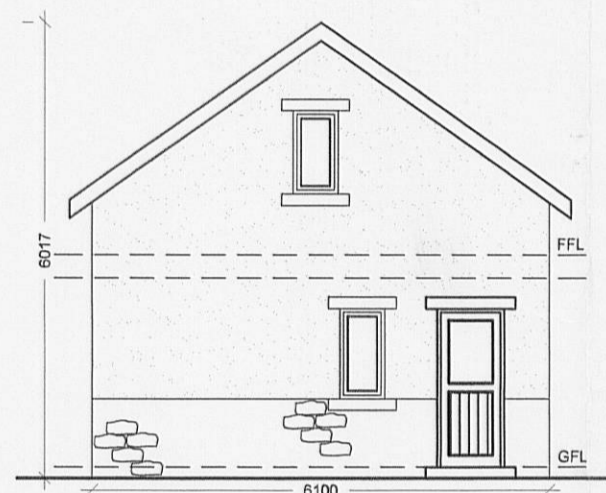

Proposed Easterly Facing Elevation 1:100

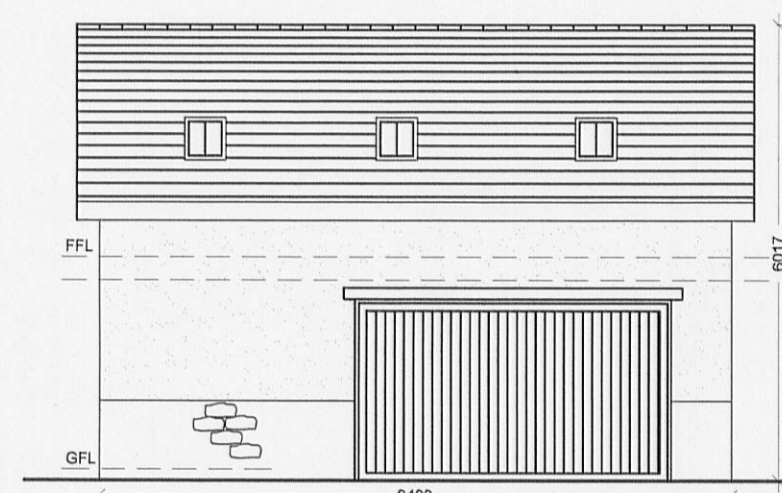

Proposed Northerly Facing Elevation 1:100

PLOTS 1 & 3

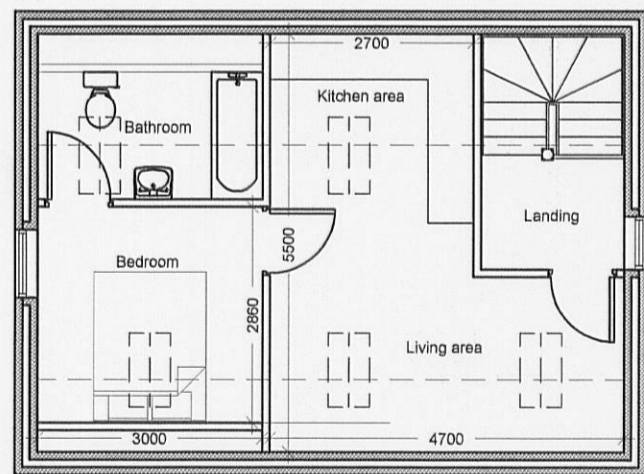

Proposed First Floor Plan 1:100

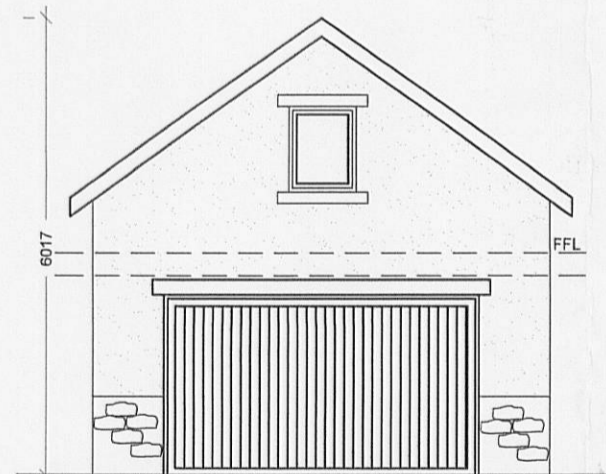

Proposed Westerly Facing Elevation 1:100

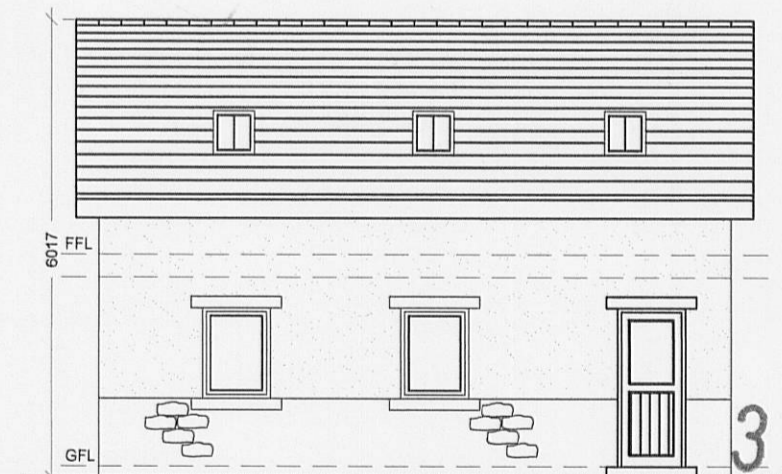

Proposed Southerly Facing Elevation 1:100

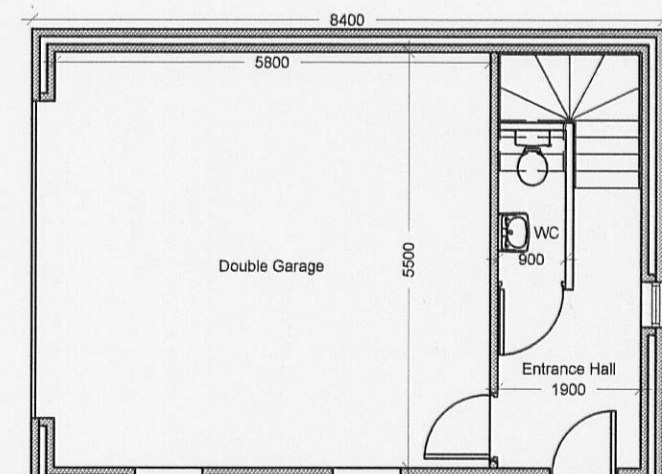

Proposed Ground Floor Plan 1:100

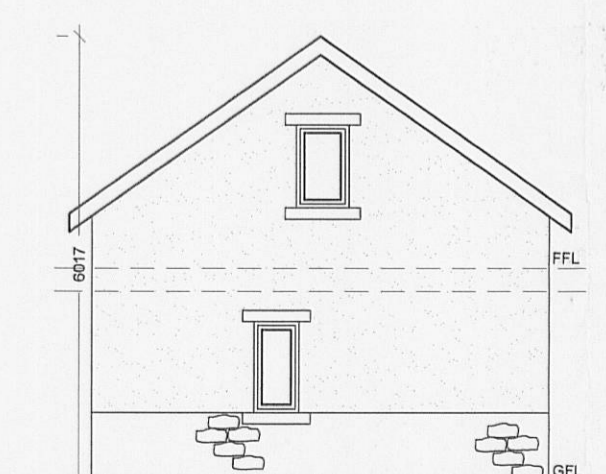

Proposed Easterly Facing Elevation 1:100

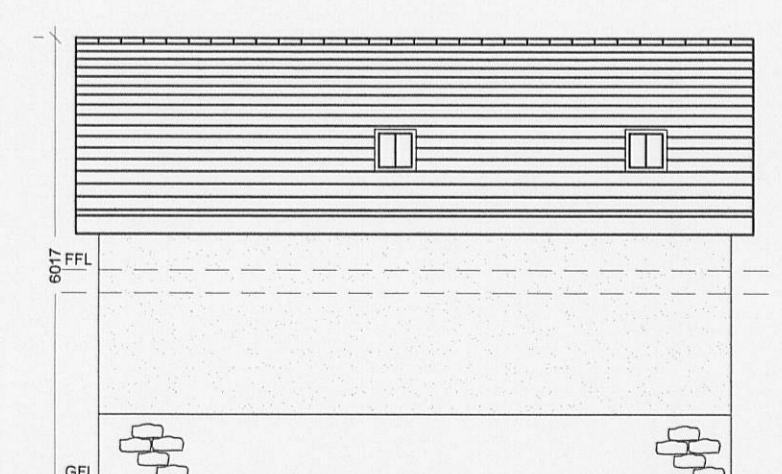

Proposed Northerly Facing Elevation 1:100

Notes:
 All work is to be carried out to the latest current British standards Codes of Practice and recognised working practices.
 All work and materials should comply with Health and Safety legislation.
 All dimensions are in millimetres where explicitly shown otherwise.
 The contractor should check and certify all dimensions as work proceeds and notify GHA of any discrepancies.
 Do not scale off the drawings, if in doubt ask.

- Materials Key:**
- Roofs - pitched roofs to be clad in natural blue slate
 - External Walls - rendered & painted white with stone faced lower section of wall
 - Windows & doors - timber casement units painted brown. Windows and doors supported with stone surrounds, including stooped sills
 - Roof lights - Velux conservation style roof lights with central glazing bar
 - RWPs - black PVCu

320120356P



Chartered Surveyors
 6-8 Church Street
 Clitheroe
 Lancashire BB7 2DG
 T: 01200 442301
 F: 01200 442976
 Email: info@ghaonline.co.uk

Project: (No: 190/1371)
 Proposed conversion of redundant public house & hotel into three private residential dwellings at The Moorcock Inn Slaidburn Road Waddington BB7 3AA

Title: Proposed floor plans & elevations of garages

Drawing No: Tho/190/1371/04 Drawn: AJM

Client: Messrs Thorber

Date: 06.03.12 Scale: 1:100 @ A2

Amendments