

Proposed conversion of redundant public house & hotel into three private residential dwellings at The Moorcock Inn, Slaidburn Road, Waddington, BB7 3AA~



5. Proposed Westerly Facing Elevation 1:100



4. Proposed Easterly Facing Elevation 1:100 (Road Facing)

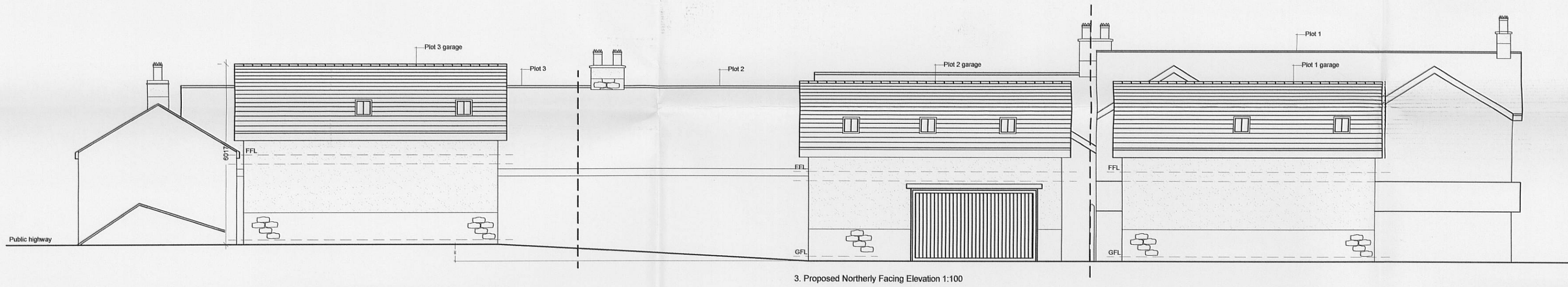

3. Proposed Northerly Facing Elevation 1:100



2. Proposed Northerly Facing Elevation 1:100



1. Proposed Southerly Facing Elevation 1:100

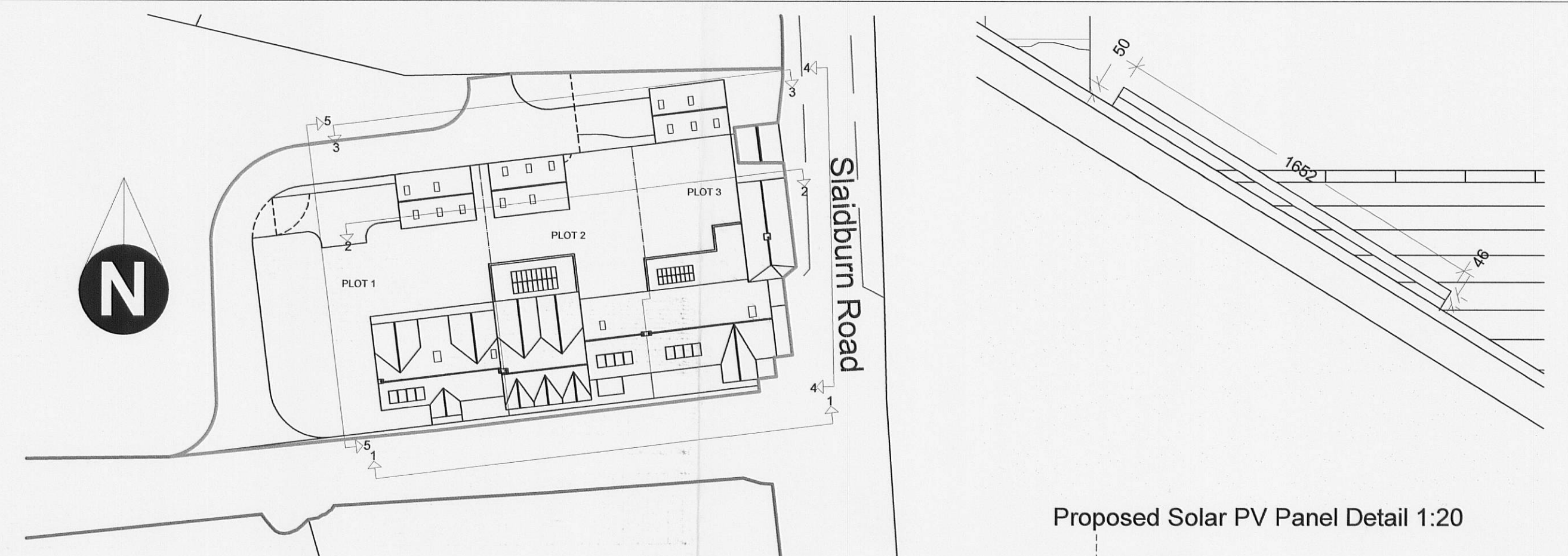

Proposed Site Plan 1:500

Proposed Solar PV Panel Detail 1:20

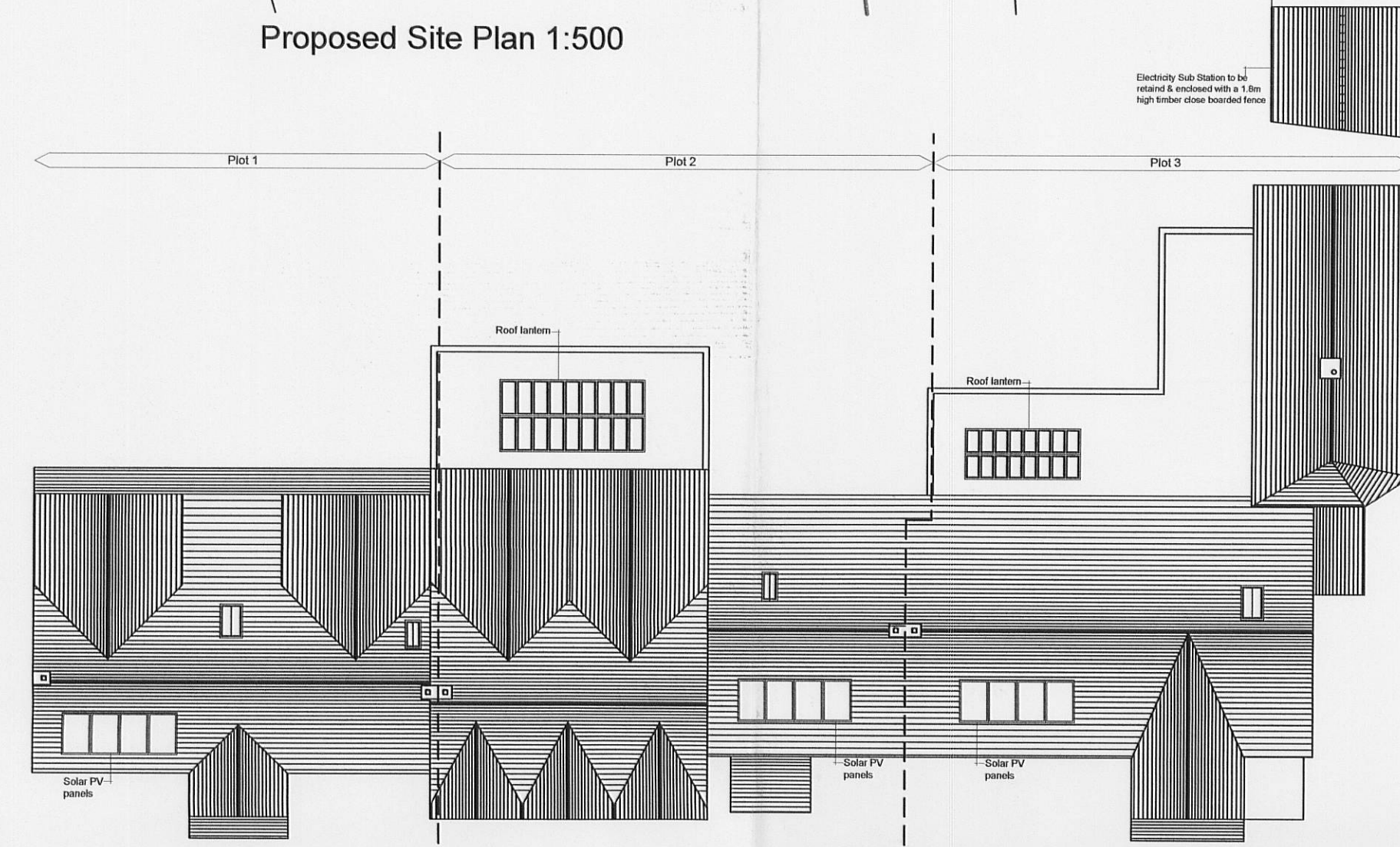

Proposed Roof Plan 1:200

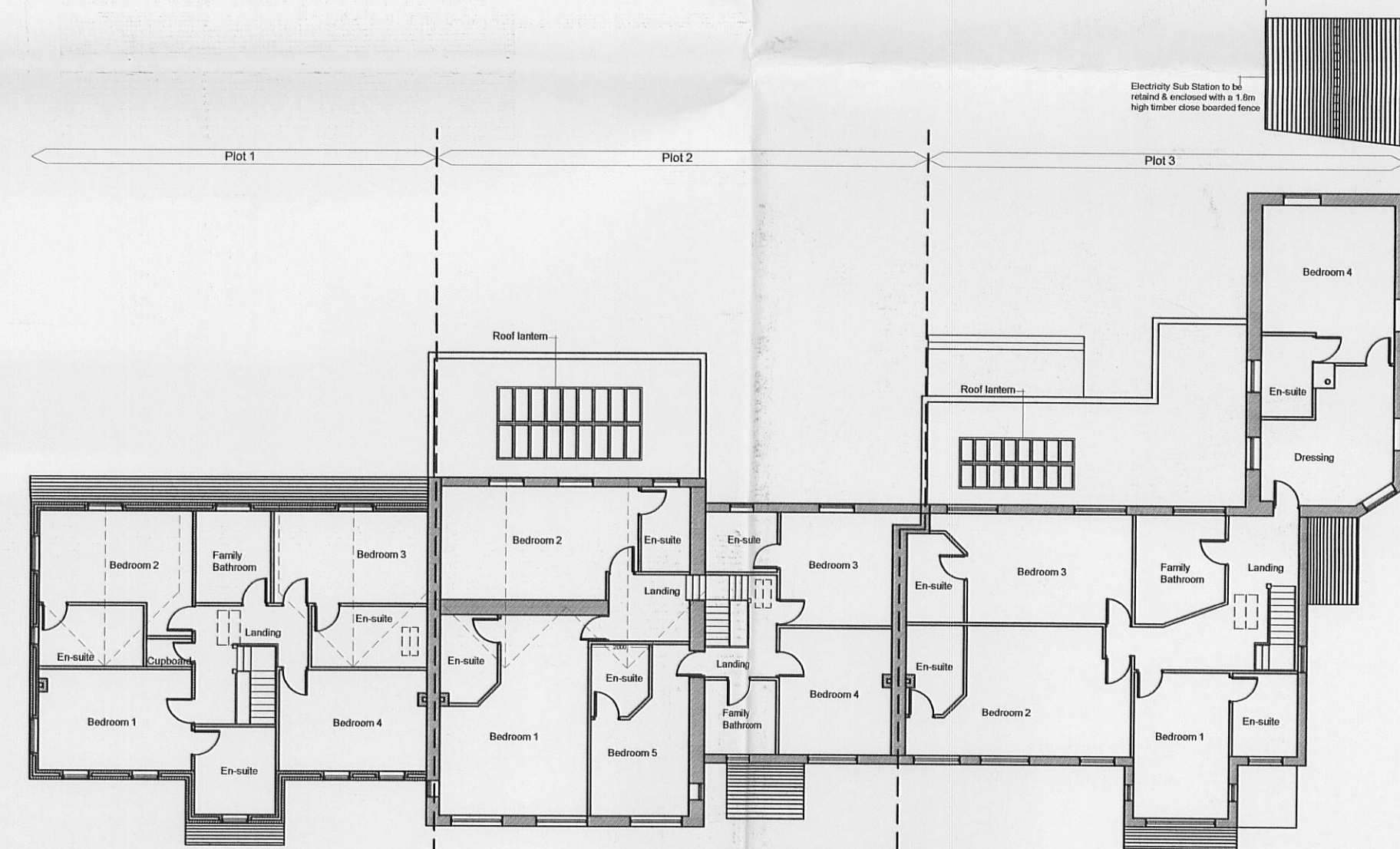

Proposed First Floor Plan 1:200

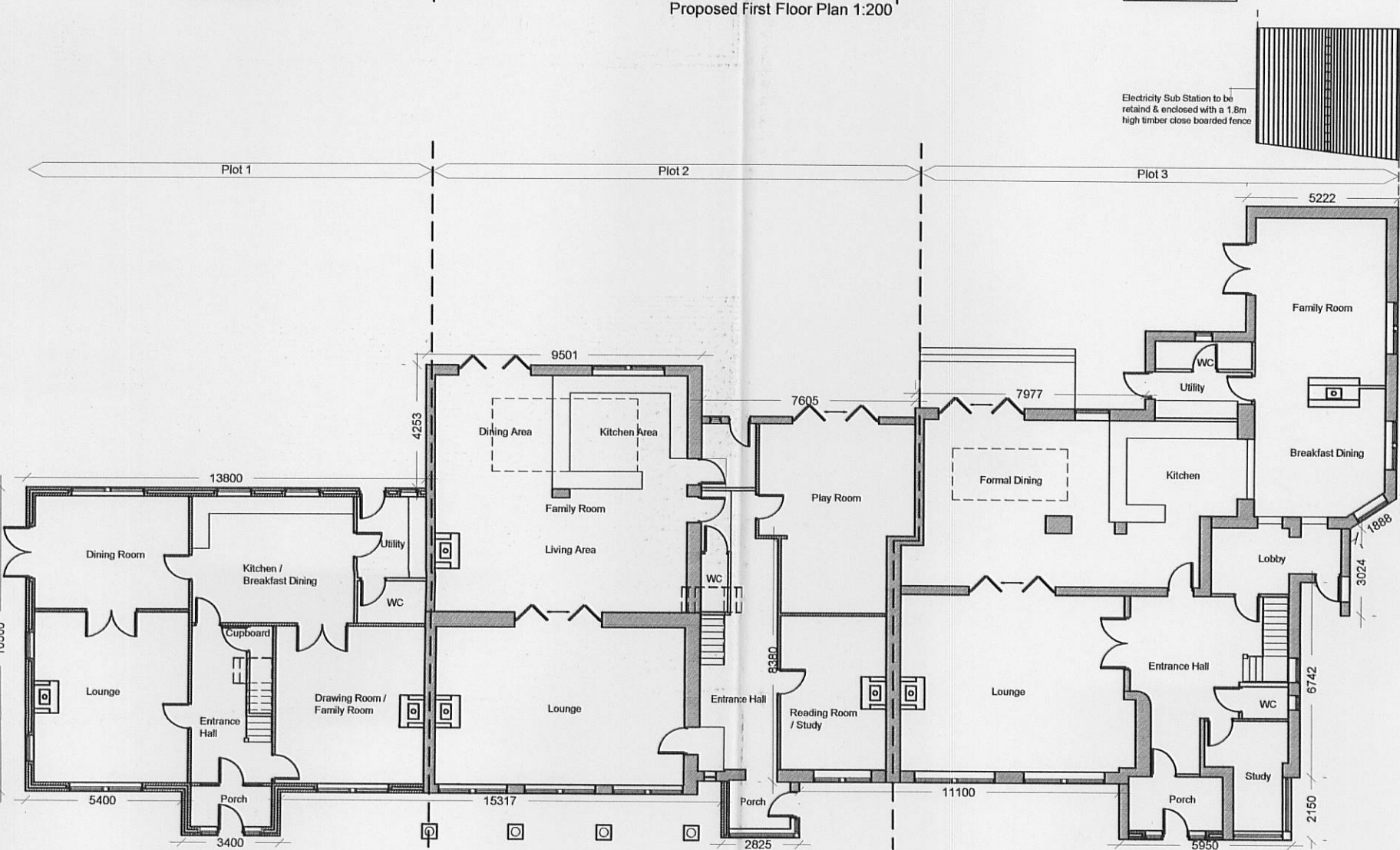

Proposed Ground Floor Plan 1:200

320120356P

- Materials Key:**
- Roofs - pitched roofs to be clad in natural blue slate. New flat roofs formed behind parapet detail
  - External Walls - rendered & painted white with stone faced lower section of wall
  - Windows & doors - timber casement units painted brown. Windows and doors supported with stone surrounds, including slooted sills
  - Roof lights - Velux conservation style roof lights with central glazing bar
  - RWPs - black PVCu
  - Renewables - 2kW system of solar PV panels installed to southerly facing roof elevation to each property



Chartered Surveyors  
6-8 Church Street  
Clitheroe  
Lancashire BB7 2DG  
T: 01200 442301  
F: 01200 442976  
Email: info@ghaonline.co.uk

Project No: 190/1371  
Proposed conversion of redundant public house & hotel into three private residential dwellings at The Moorcock Inn Slaidburn Road Waddington BB7 3AA

Title: Proposed floor plans, elevations, site & roof plans & detail of solar PV panel.

Drawing No: Tho/190/1371/02 Drawn: AJM

Client: Messrs Thorner

Date: 06.03.12 Scale: 1:20/100/200/500 @ A1

Amendments