

Proposed Elevations

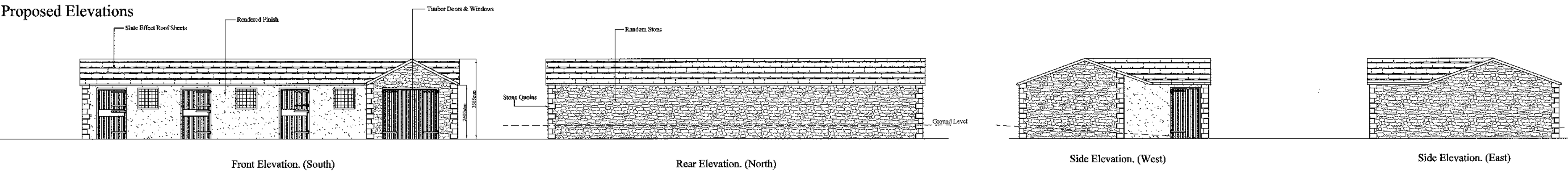

Scale = 1:100

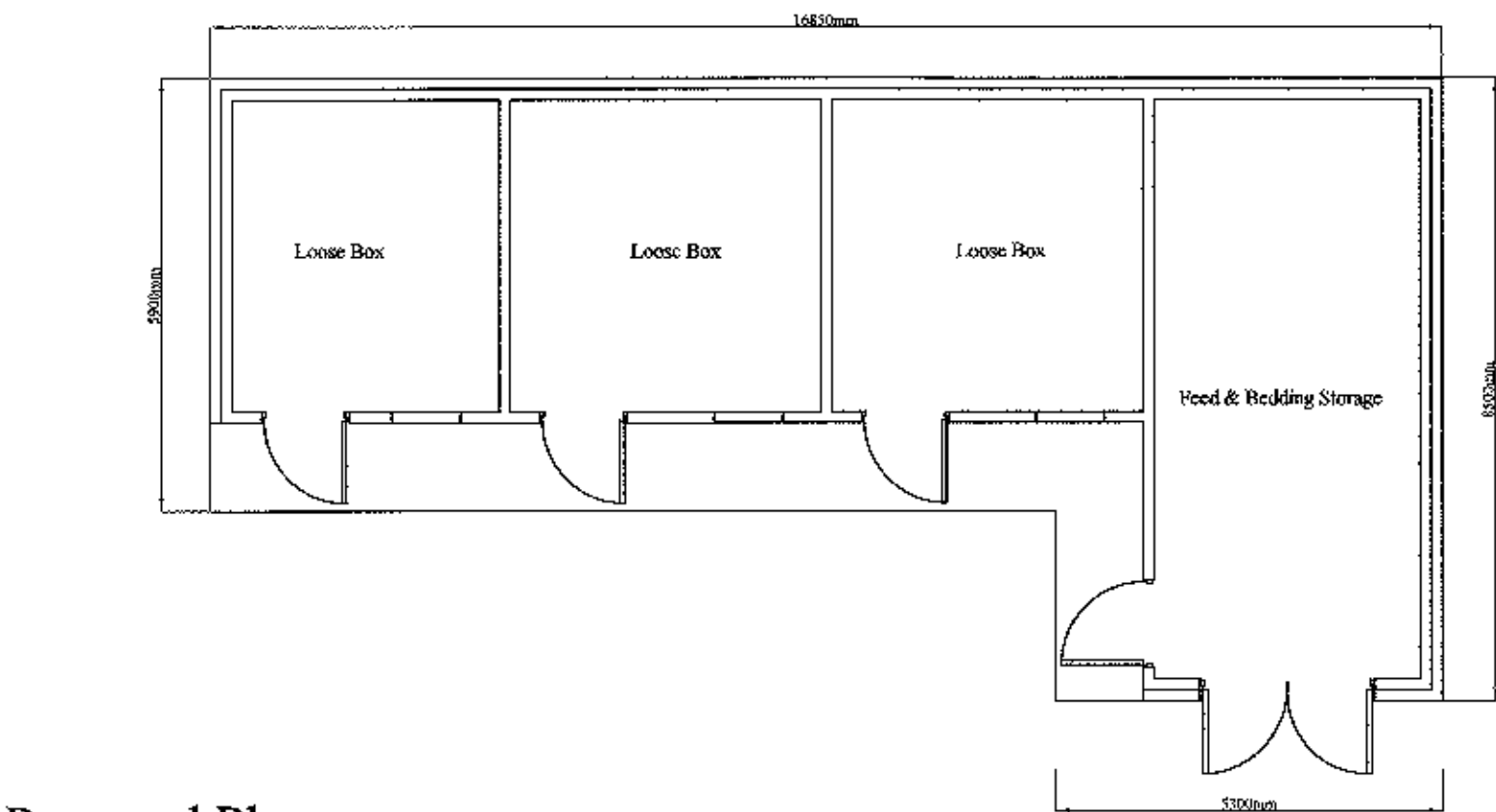

Proposed Plan

Scale = 1:100

Proposed Elevations (Showing Ground Levels & Planting)

Scale = 1:100

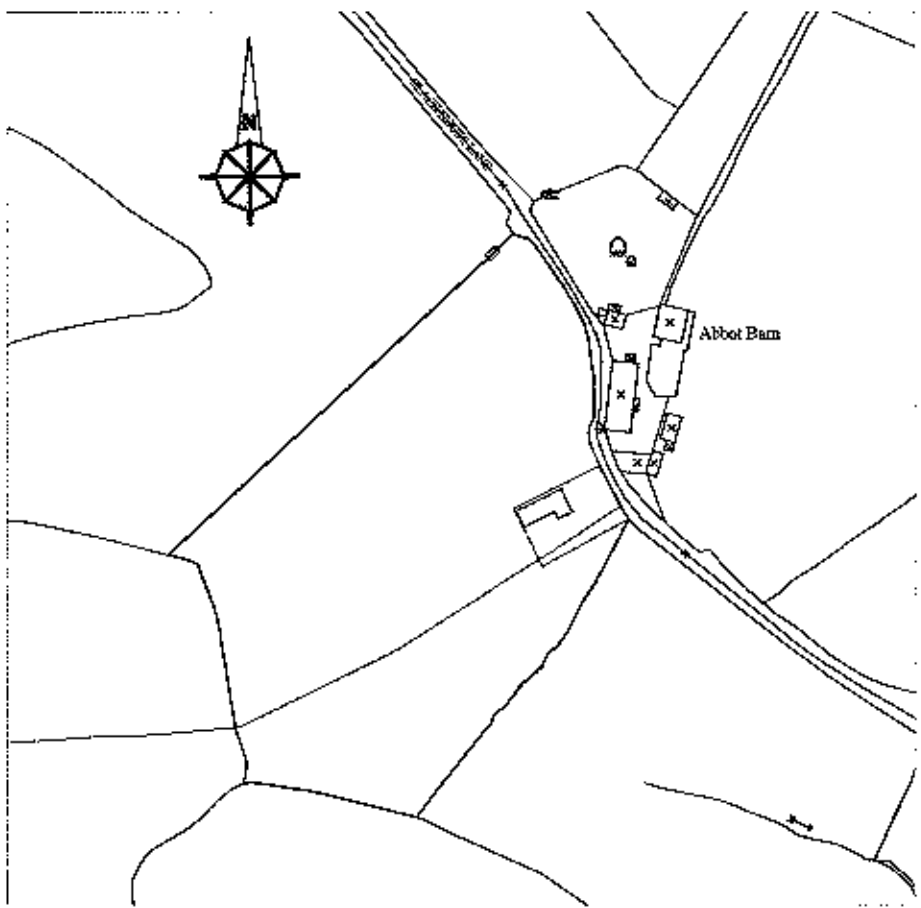
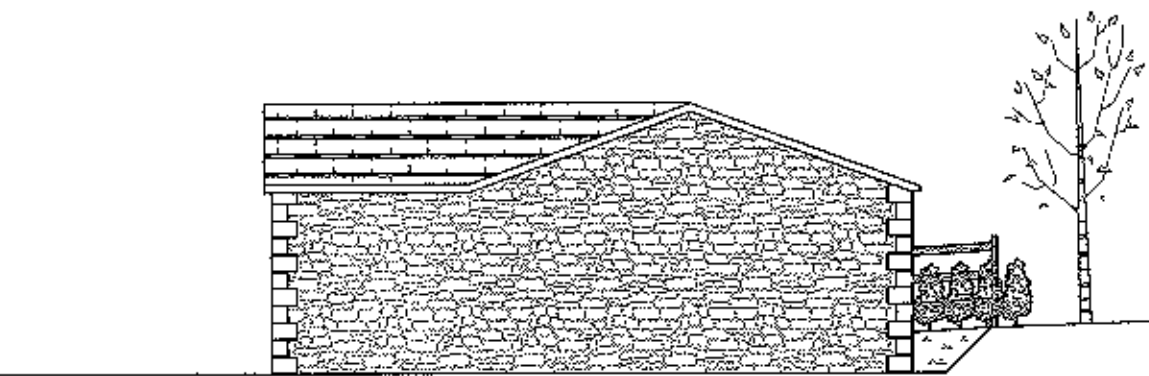
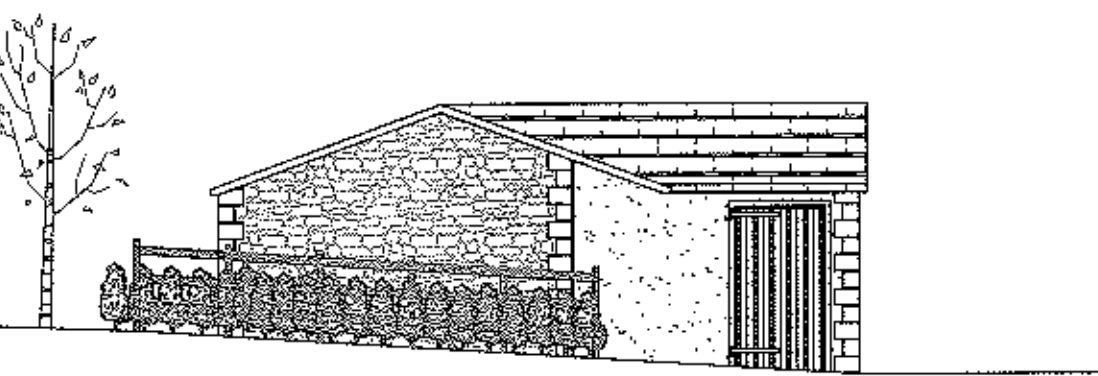
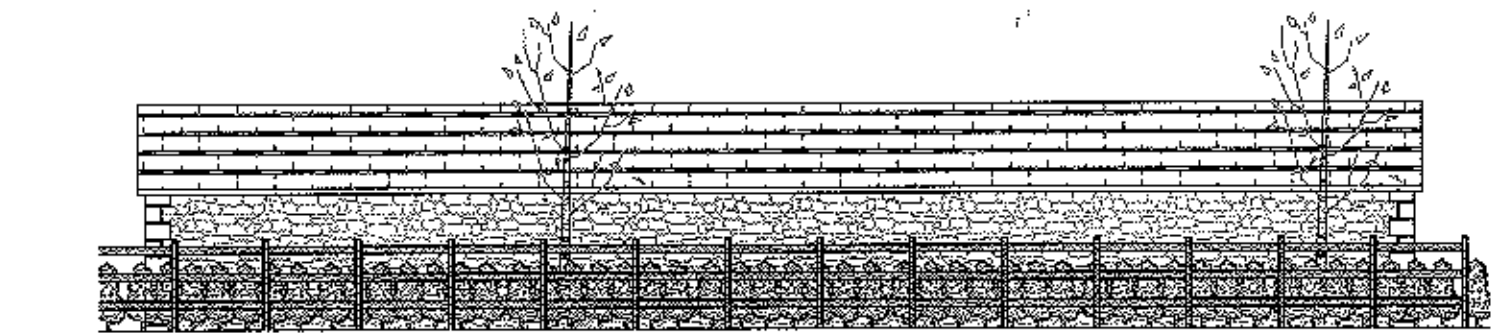

Location Plan

Scale = 1:2500

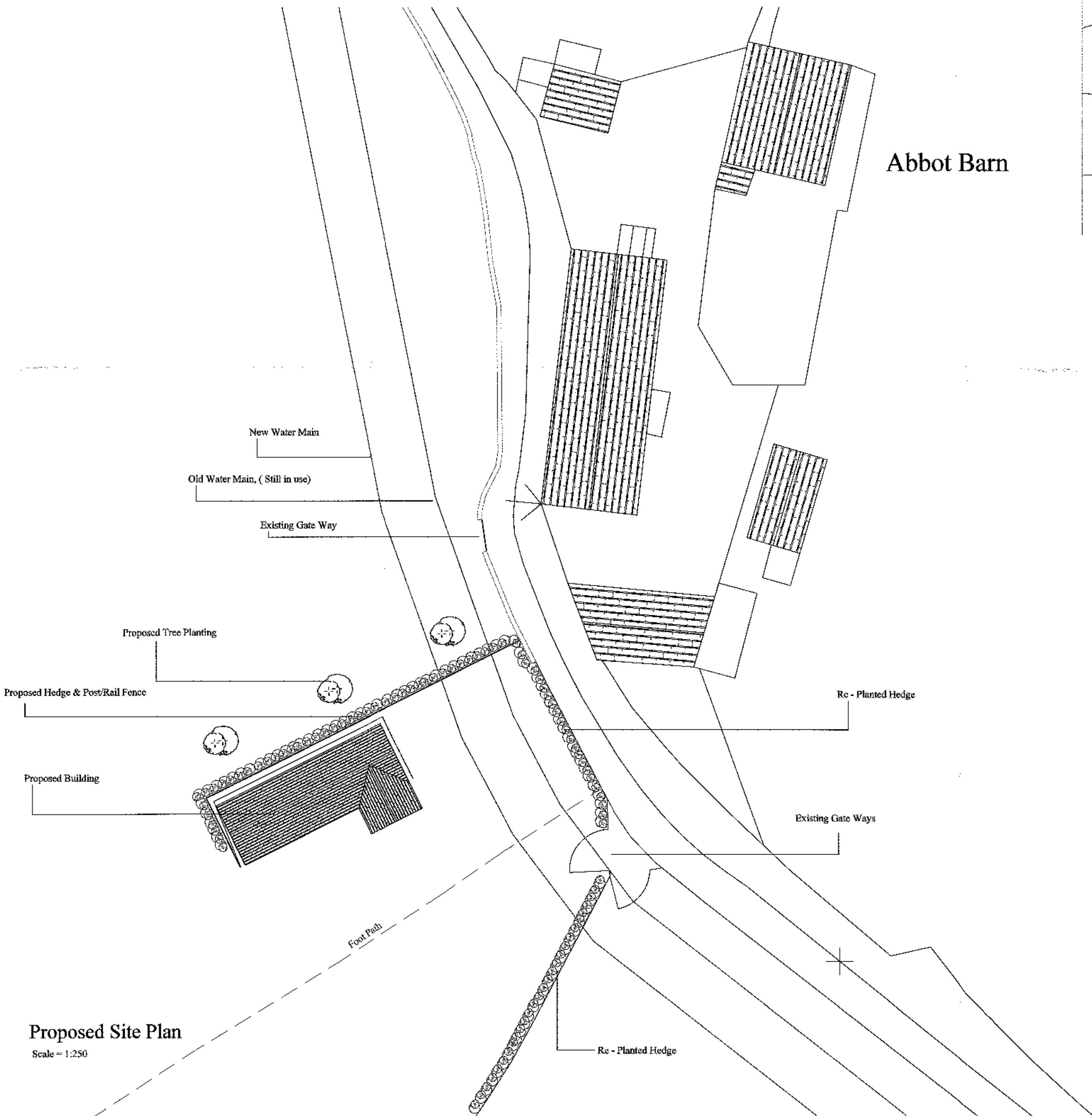

Proposed Site Plan

Scale = 1:250

320120718P

J.HADFIELD. ENGINEERING,SURVEYING.			
Springs House, Chipping, Lancashire. PR3 2GQ Tel 07740 926096, Fax 08706 362185			
Client Details, Mr & Mrs Heathcote - Jones			
Project Details, Proposed Livestock Building			
Project Address, Land Adj. to Abbott Barn Blackhouse Lane Chipping			
Project Number, 263/201	Date, June/12	Scale, 1:100 1:250 1:2500	By, JH
DO NOT SCALE THIS DRAWING. CHECK ALL DIMENSIONS ON SITE			
THIS DRAWING IS PROTECTED BY COPYRIGHT. IT MAY NOT BE REPRODUCED IN ANY FORM OR BY ANY MEANS FOR ANY PURPOSE, WITHOUT WRITTEN PERMISSION FROM THE DRAWING ORIGINATOR.			