

NOTES:
 1 THIS DRAWING IS COPYRIGHT © NIGHTINGALE ASSOCIATES
 2 ANY REVISIONS TO THIS DRAWING MUST BE REPORTED TO NIGHTINGALE ASSOCIATES
 3 THIS DRAWING IS FOR INFORMATION ONLY
 4 USE DRAWING ONLY FOR PURPOSES ISSUED

- NOTES
- 01 Double glazed windows with polyester powder coated frames
 - 02 Timber effect Trepano cladding panels within window frame
 - 03 Standing seam pitched roof
 - 04 Through-colour rendered areas to First Floor
 - 05 Stone masonry to Ground Floor
 - 06 Loose effect cladding (including area of five louvre as required)
 - 07 Glazed rooflight with actuated opening lights
 - 08 Deconstruct 25 areas of flat roofing
 - 09 Deconstruct 25 areas of flat roofing plus soft landscaping
 - 10 Hardwood balustrade to external terrace
 - 11 Louvre to Plant room
 - 12 Boiler flue
 - 13 Roof mounted photo-voltaic cells

REFER TO DRAWING AR-WS-XX-251-019 FOR ELEVATIONS OF EXTERNAL BUILDINGS

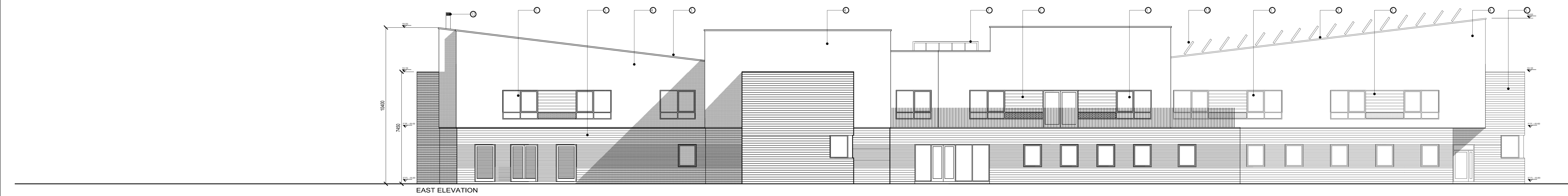
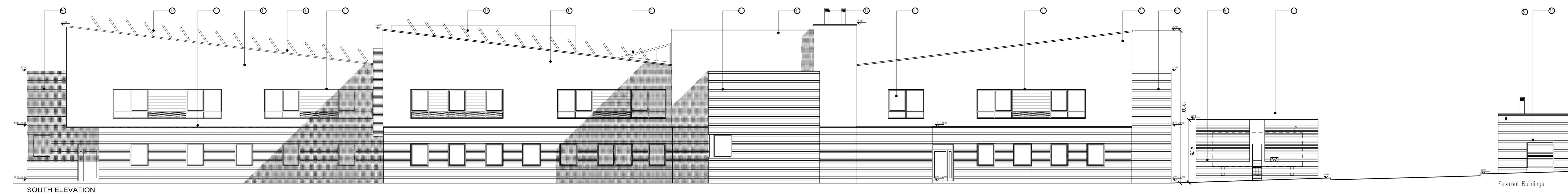
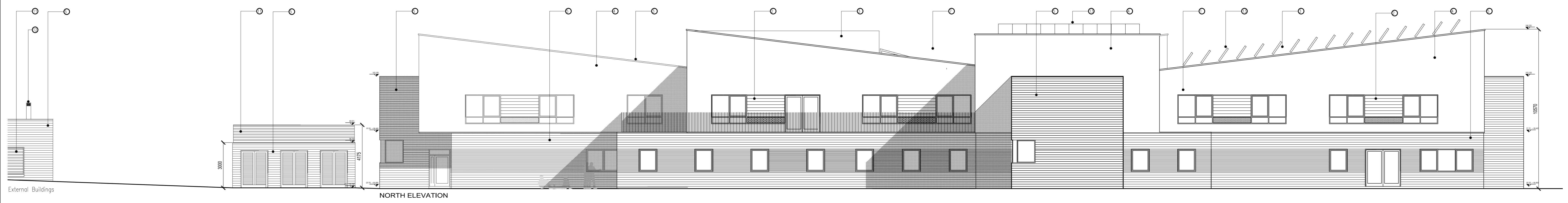
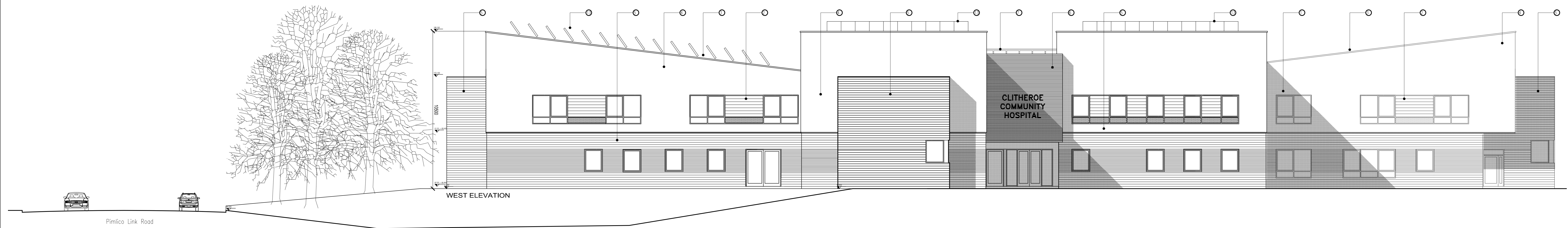

No Design Risk Register

Rev	Date	Revision Notes

Client
East Lancashire Building Partnership

Contractor
ERIC WRIGHT GROUP

End User
NHS East Lancashire

NIGHTINGALE ASSOCIATES architects
 www.nightingaleassociates.com

Project
 Clitheroe Community Hospital

Drawing Title
 Elevations

Job No	Date	Scale
0375	01/08/12	B/A0 1:100

PLANNING APPLICATION

Drawing No	Zone	Level	Type	Content	Sequential	Rev
AR	WS	XX	EL	251	001	B