

SECTION E-E

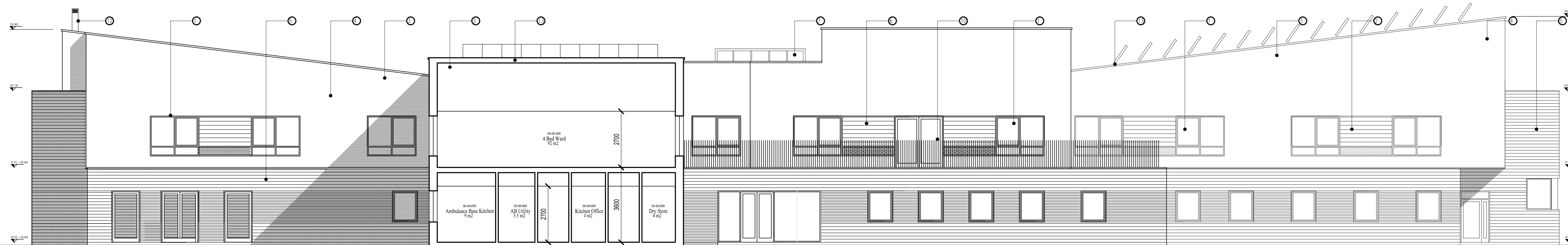

SECTION F-F

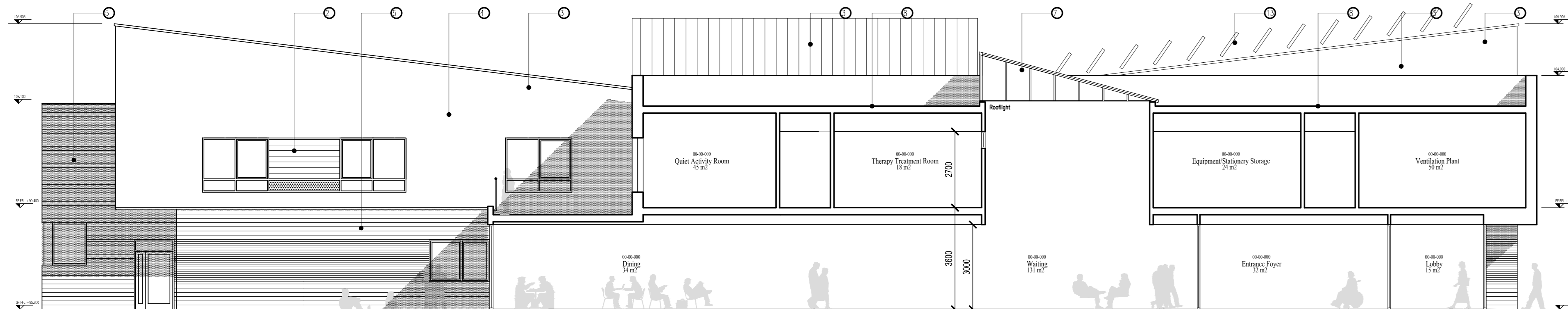

SECTION G-G

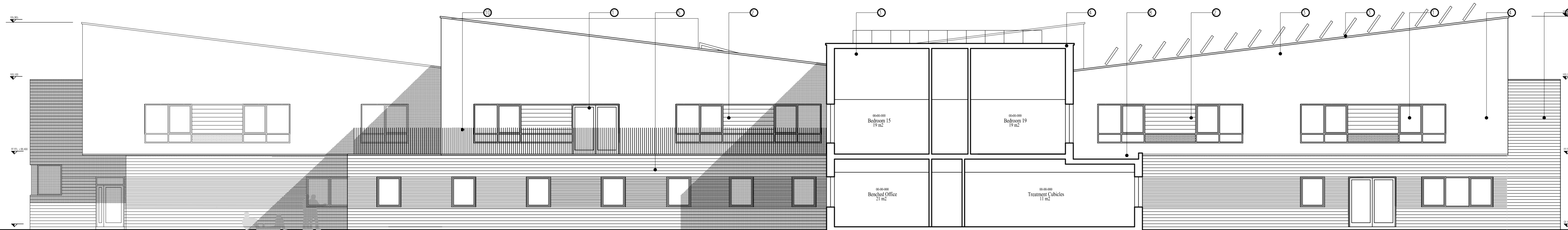

SECTION H-H

NOTES:  
 1 THIS DRAWING IS COPYRIGHT  
 2 ANY SCALE DIMENSIONS FROM DRAWING  
 3 ANY DIMENSIONS ON DRAWING TO BE REPORTED TO NIGHTINGALE ASSOCIATES  
 4 DO NOT REPLY TO COMMENTS  
 5 USE DRAWING ONLY FOR PURPOSES ISSUED

- NOTES
- 01 Double glazed windows with polyester powder coated frames
  - 02 Timber effect Trepan cladding panels within window frame
  - 03 Standing seam pitched roof
  - 04 Through-colour rendered areas to First Floor
  - 05 Stone masonry to Ground Floor
  - 06 Loose effect cladding (including area of five louvre as required)
  - 07 Glazed rooflight with actuated opening lights
  - 08 Dechlorate 25 areas of flat roofing
  - 09 Dechlorate 25 areas of flat roofing plus soft landscaping
  - 10 Hardwood balustrade to external terrace
  - 11 Louvre to Plant room
  - 12 Boiler flue
  - 13 Roof mounted photo-voltaic cells

No Design Risk Register

Rev Date Revision Notes

Client  
**East Lancashire Building Partnership**

Contractor  
**ERIC WRIGHT GROUP**

End User  
**NHS East Lancashire**

**NIGHTINGALE ASSOCIATES** architects  
 www.nightingaleassociates.com

Project  
 Clitheroe Community Hospital

Drawing Title  
 Sections 2

Job No  
 0375

Date  
 31/07/12

Scale/BA0  
 1:100

Class  
 PLANNING APPLICATION

Drawing No	Zone	Level	Type	Content	Sequential	Rev
AR	WS	XX	SE	251	002	A