

Proposed demolition of redundant public house & hotel & construction of three replacement residential dwellings at The Moorcock Inn, Slaidburn Road, Waddington, BB7 3AA~

**Notes:**  
 All work to be carried out to the latest current British Standards Codes of Practice and recognised working practices.  
 All work and materials should comply with Health and Safety legislation.  
 All dimensions are in millimetres where explicitly shown otherwise.  
 The contractor should check and verify all dimensions as work proceeds and notify GHA of any discrepancies.  
 Do not scale off the drawings, if in doubt etc.

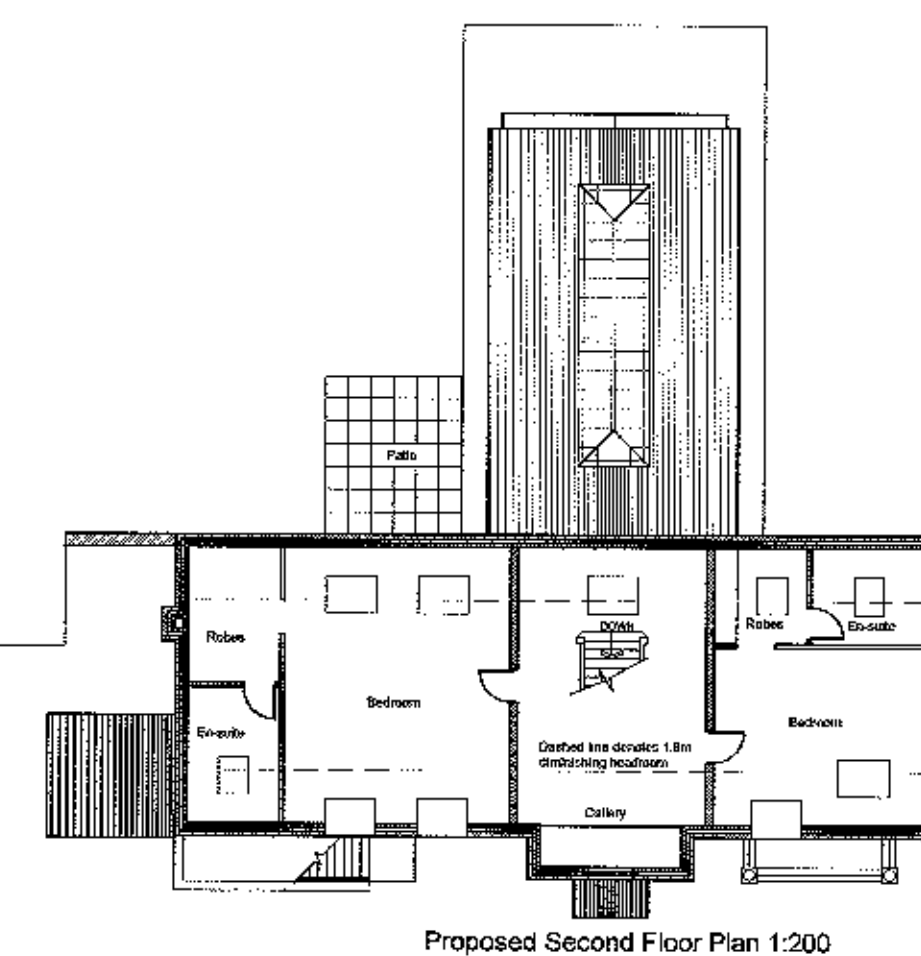

Proposed Northerly Facing Elevation 1:100

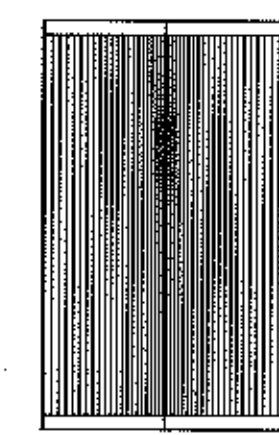
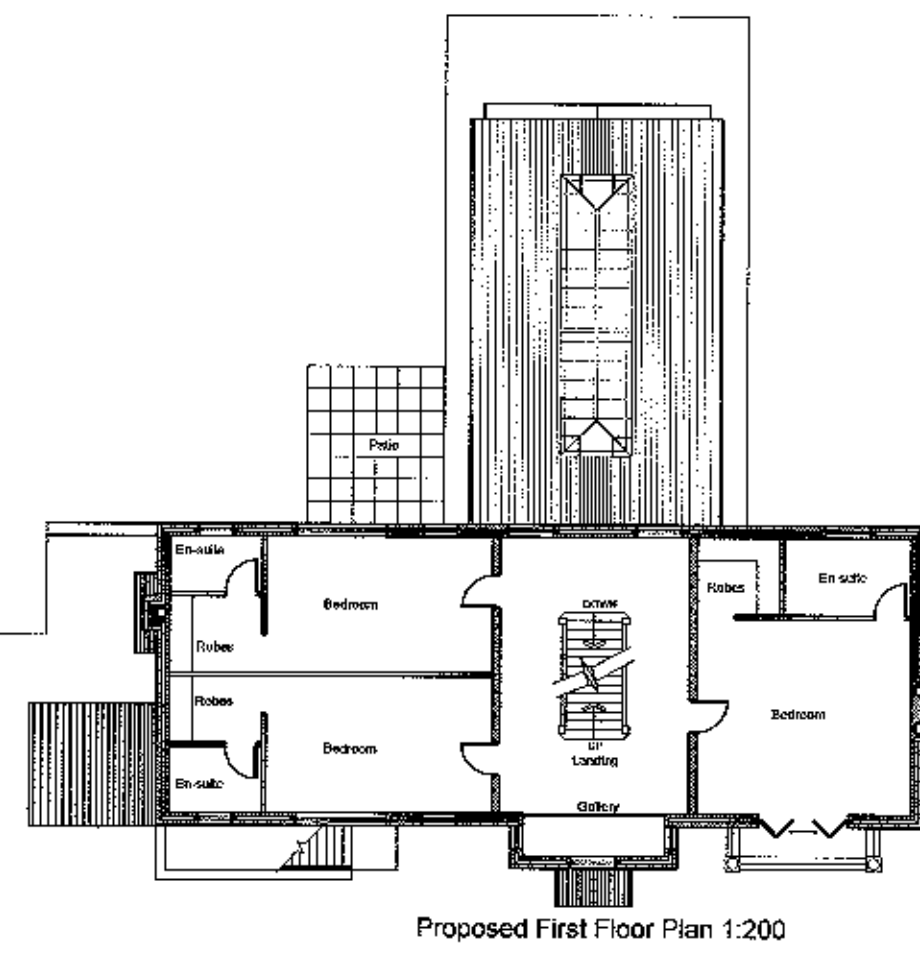
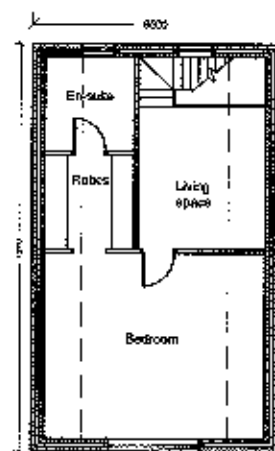
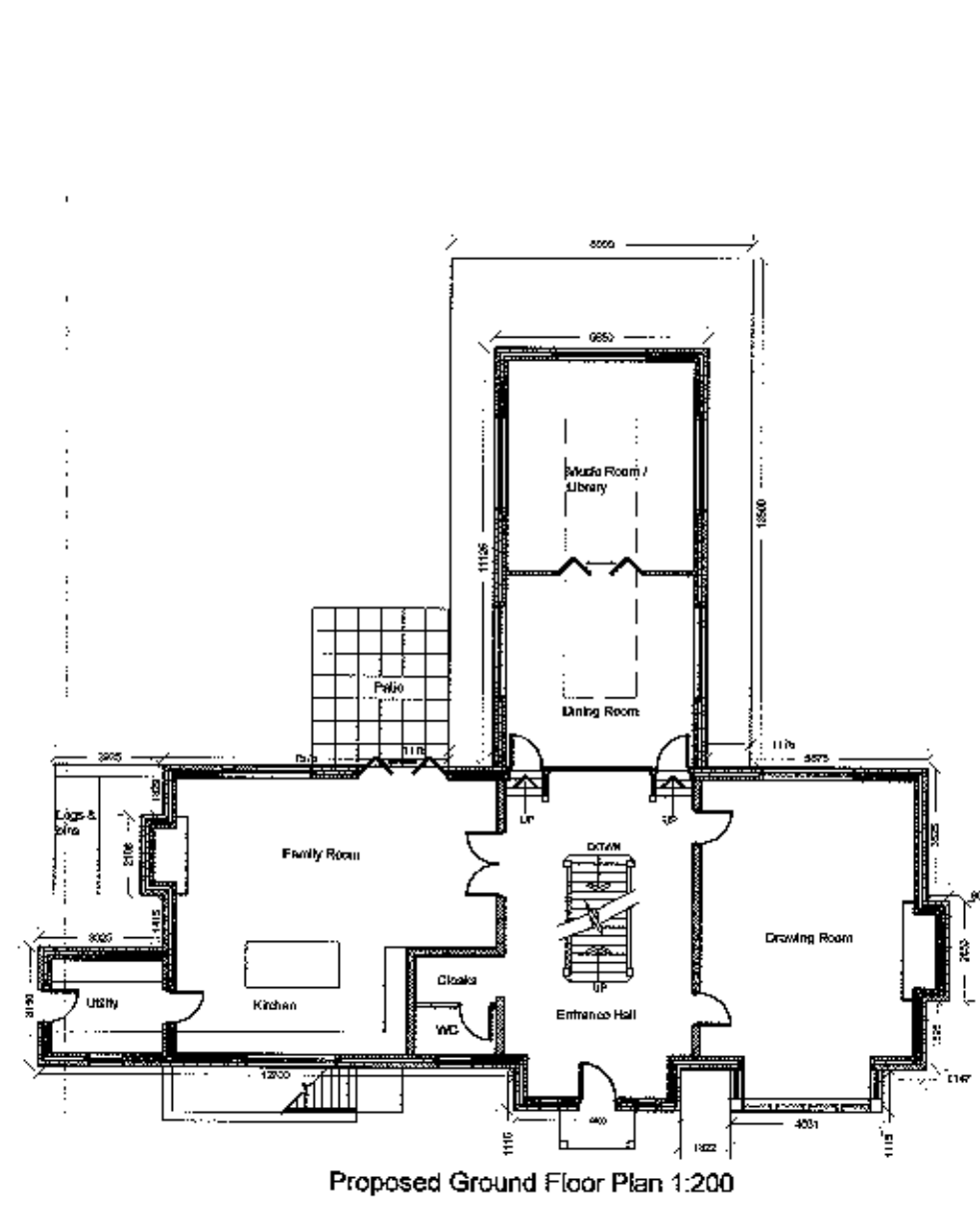
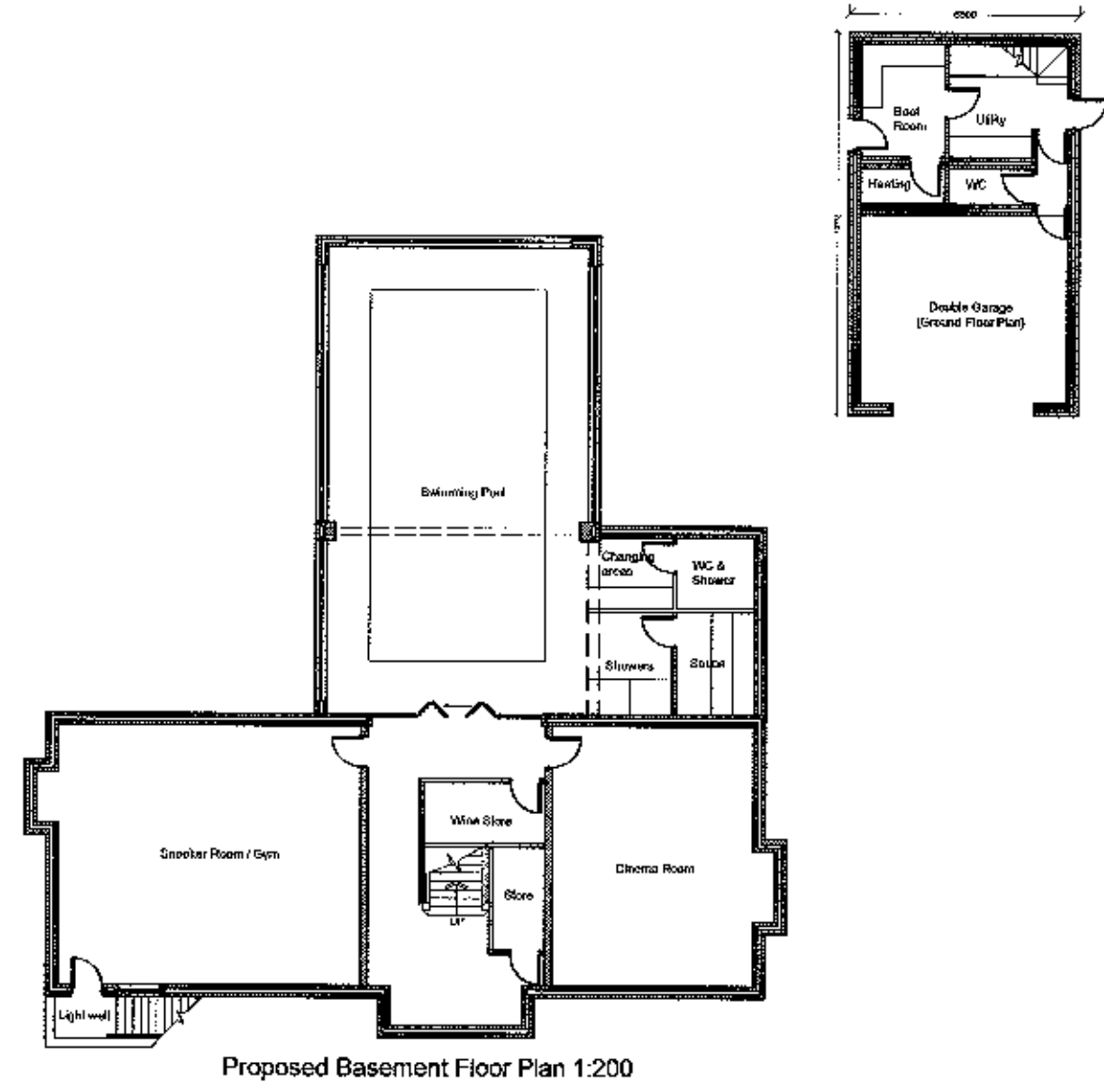
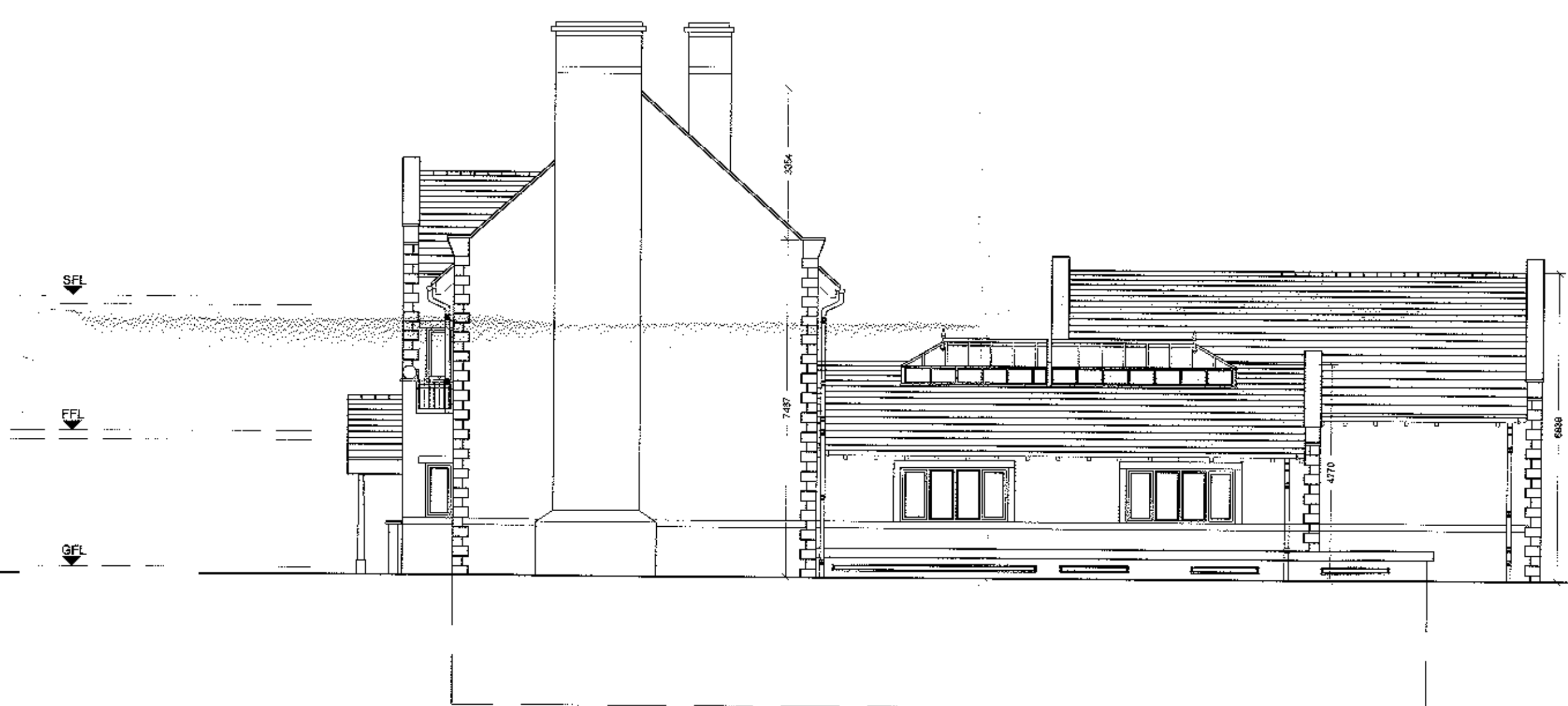
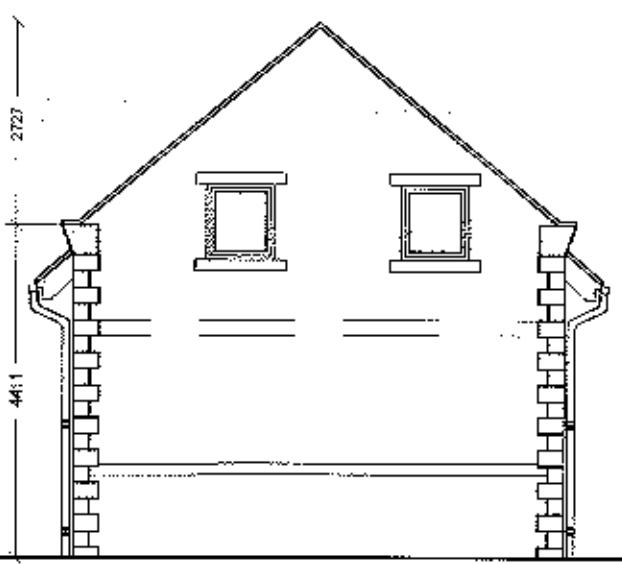

Proposed Easterly Facing Elevation 1:100

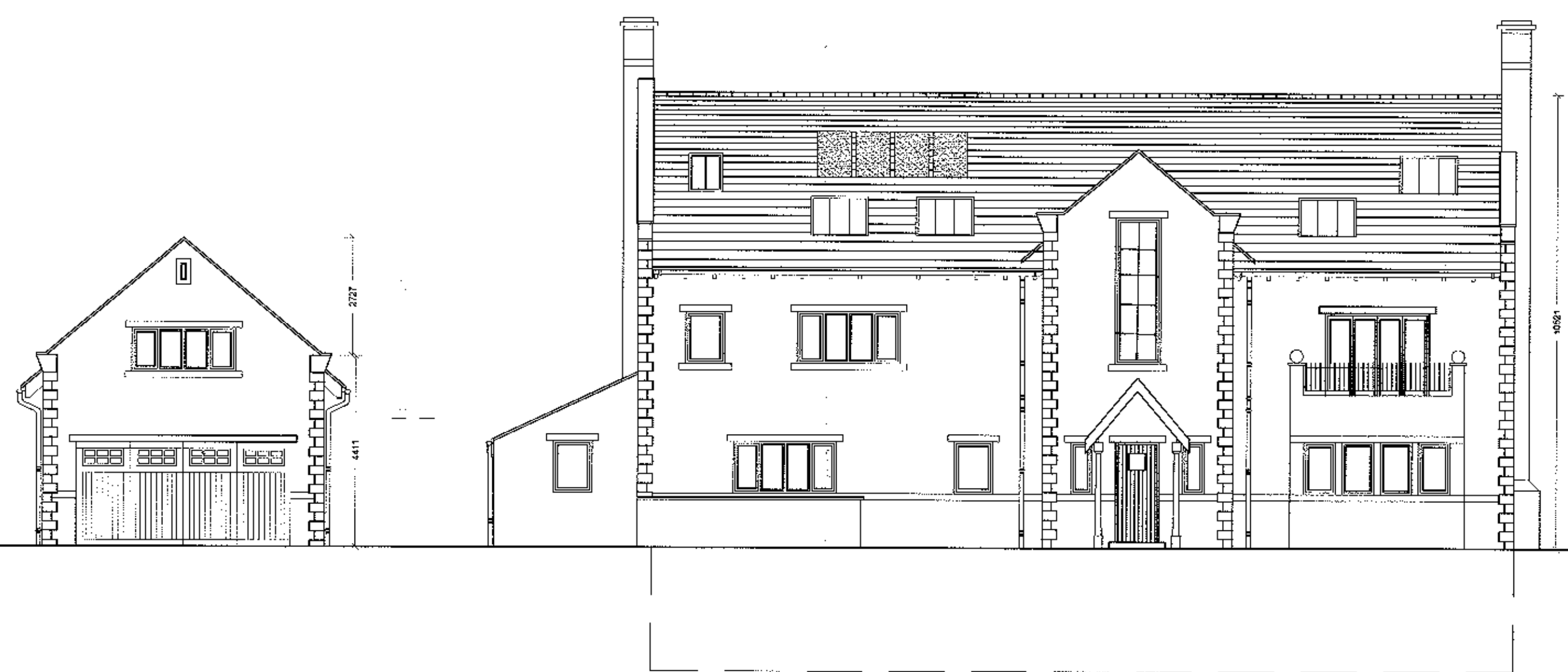

Proposed Southerly Facing Elevation 1:100

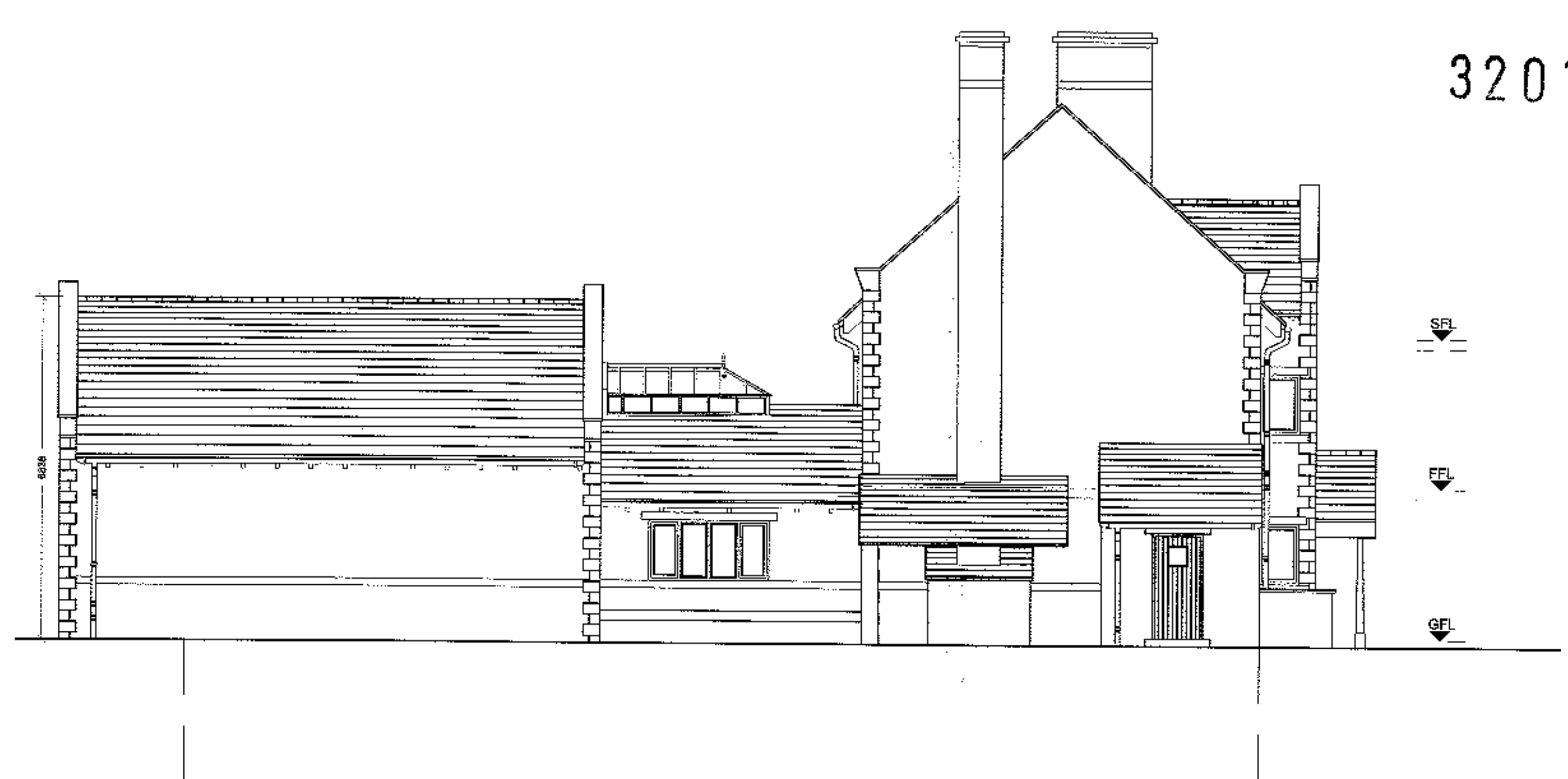

Proposed Westerly Facing Elevation 1:100

320120819P



Chartered Surveyors  
 6-8 Church Street  
 Clitheroe  
 Lancashire BB7 2DG  
 T: 01200 442301  
 F: 01200 442976  
 Email: info@ghaonline.co.uk

Project:  
 Proposed demolition of redundant public house & hotel & construction of three replacement residential dwellings at The Moorcock Inn Slaidburn Road Waddington BB7 3AA

Rev: Plot 1 Floor Plans and Elevations

Drawing No: Tho/100/1484/G2 Drawn: RB

Client: Messrs Thornber

Date: 03.09.12 Scale: 1:100/200 @ A1

Amendments