

Notes:
 All work to be carried out to the latest current British standards Codes of Practice and recognised working practices.
 All work and materials should comply with Health and Safety legislation.
 All dimensions are in millimetres unless explicitly shown otherwise.
 The contractor should check and certify all dimensions as work proceeds and notify GHA of any discrepancies.
 Do not scan off the drawings, if in doubt ask.

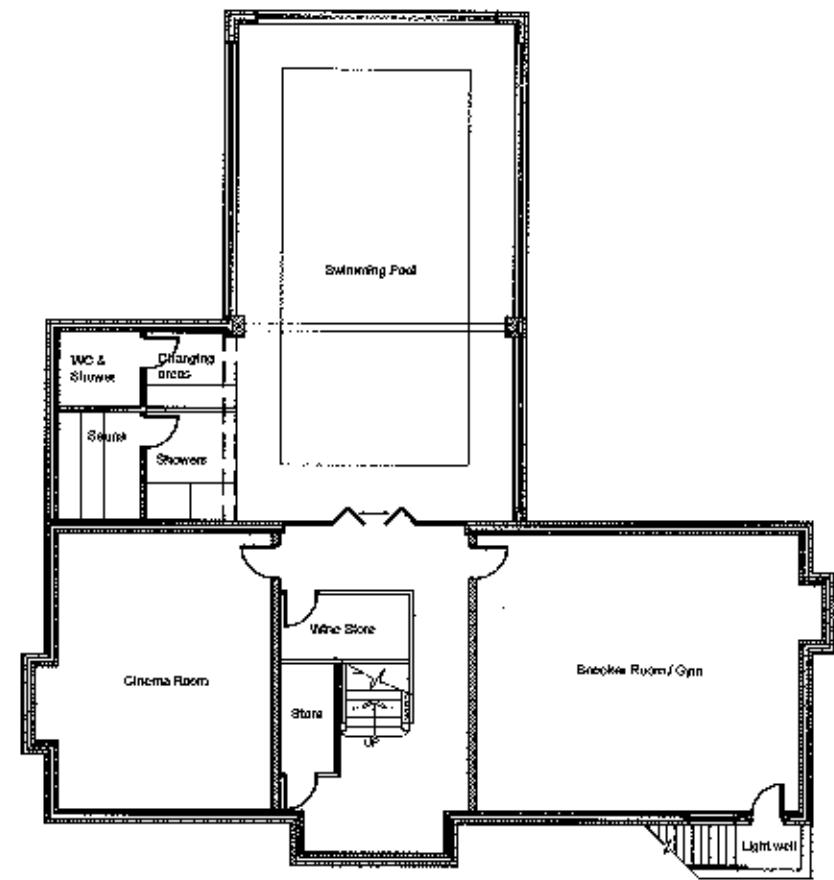

Proposed Basement Floor Plan 1:200

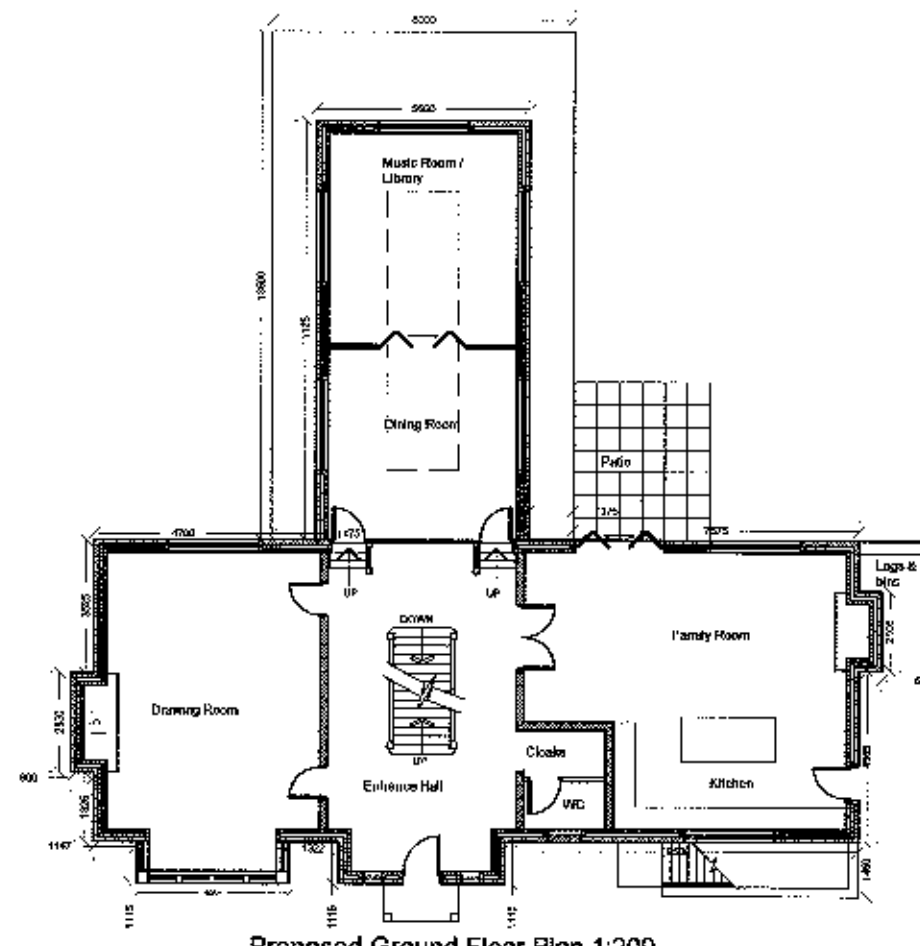
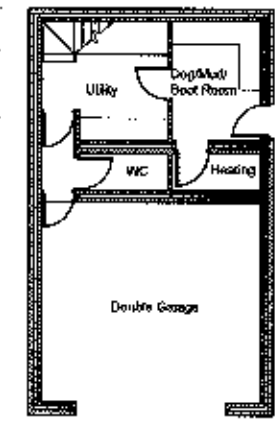

Proposed Ground Floor Plan 1:200

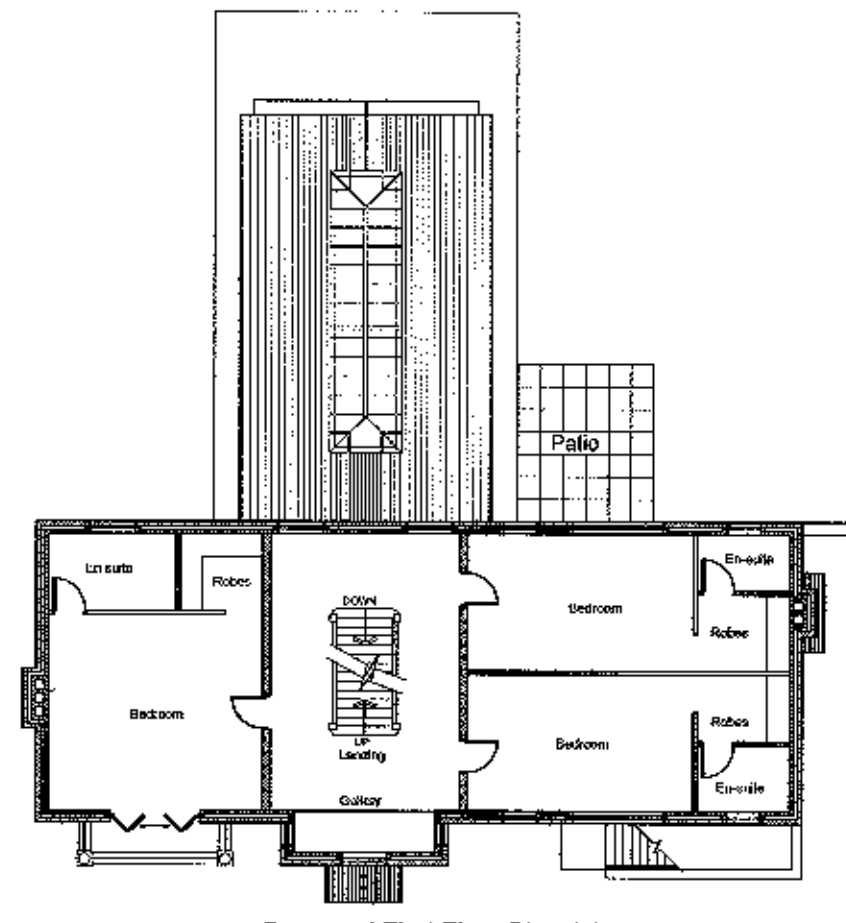
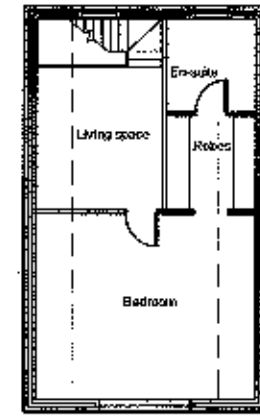

Proposed First Floor Plan 1:200

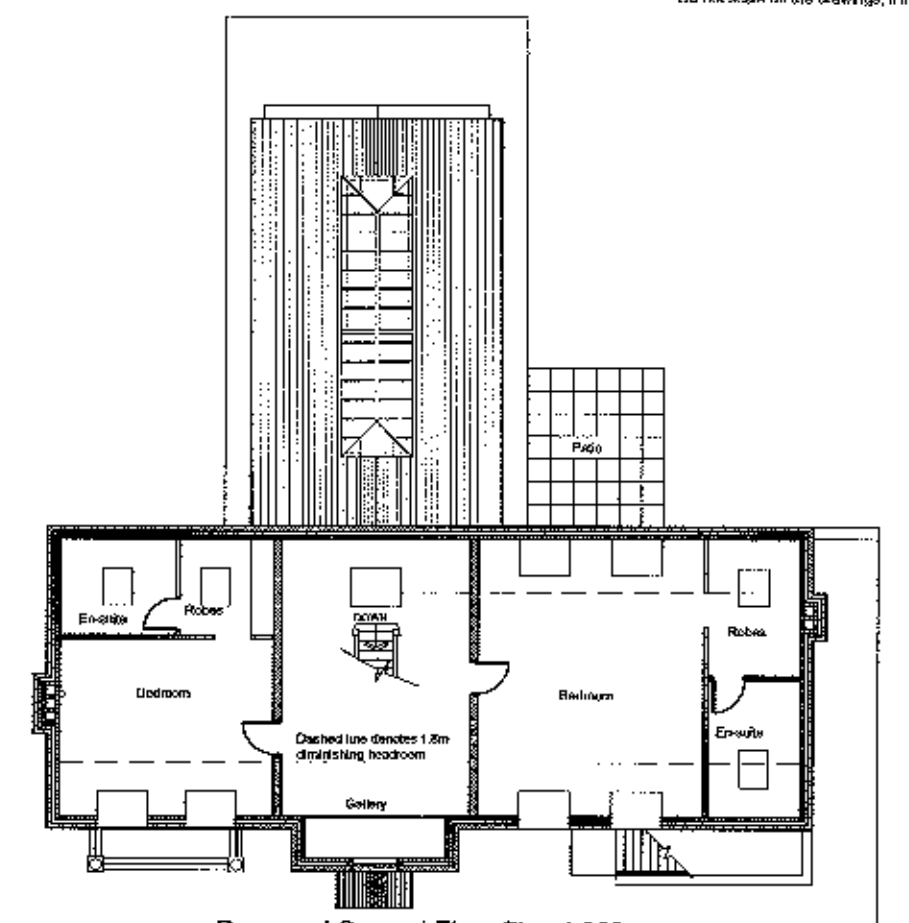
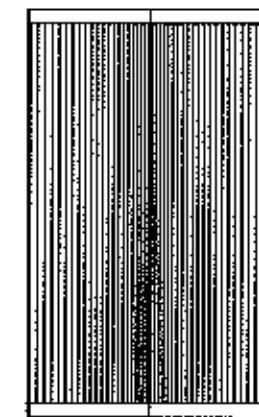

Proposed Second Floor Plan 1:200



Proposed Southerly Facing Elevation 1:100

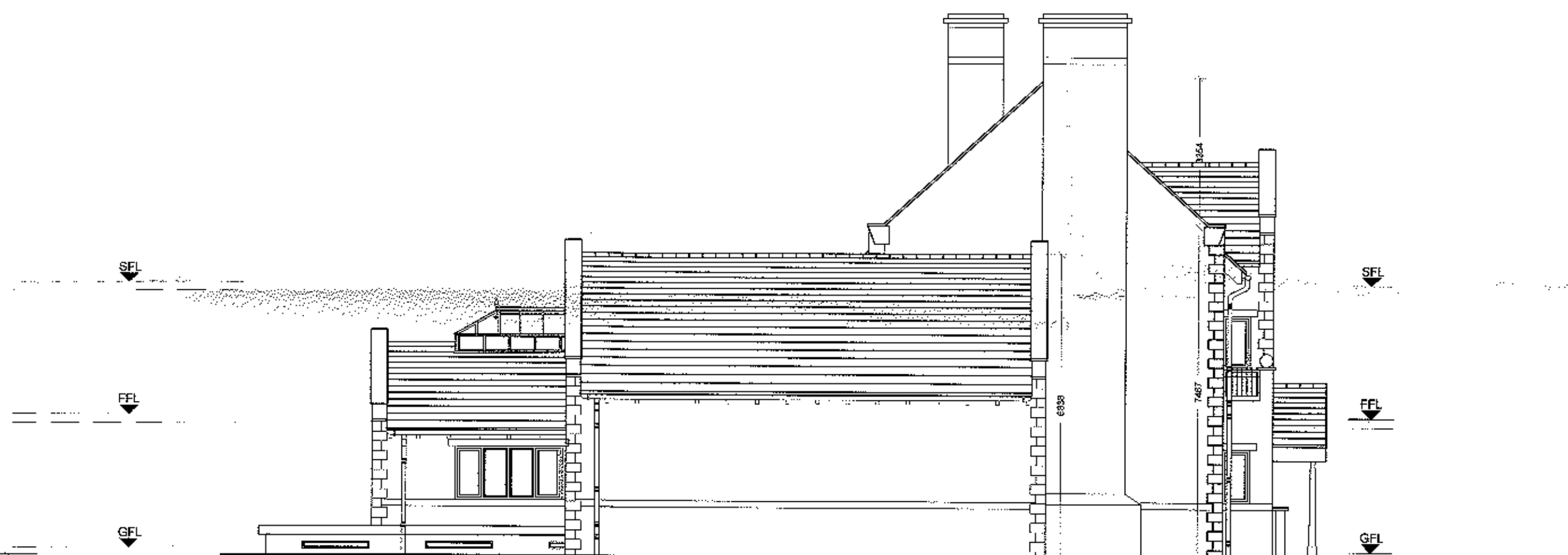

Proposed Westerly Facing Elevation 1:100



Proposed Northerly Facing Elevation 1:100



Proposed Easterly Facing Elevation 1:100

320120819P

GHA
 Gary Healey Associates
 Chartered Surveyors
 6-8 Church Street
 Clitheroe
 Lancashire BB7 2DG
 T: 01200 442301
 F: 01200 442976
 Email: info@ghaonline.co.uk

Project:
 Proposed demolition of redundant public house & hotel & construction of three replacement residential dwellings at The Moorcock Inn Slaidburn Road Waddington BB7 3AA

Title: Plot 2 Floor Plans and Elevations
 Drawing No: Thor1901484/03
 Client: Messrs Thumber
 Date: 03.09.12
 Scale: 1:100/200
 © A1