

Proposed demolition of redundant public house & hotel & construction of three replacement residential dwellings at The Moorcock Inn, Slaidburn Road, Waddington, BB7 3AA-

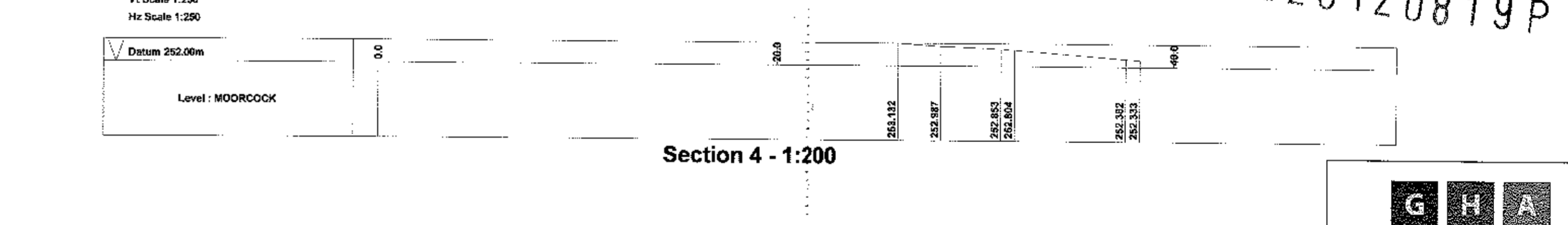

**Notes:**  
 All work to be carried out to the latest current British standards Codes of Practice and recognised working practices.  
 All work and materials should comply with Health and Safety legislation.  
 The contractor should check and certify all dimensions as work proceeds and notify the architect of any discrepancies.  
 Do not scale off the drawing, if in doubt ask.

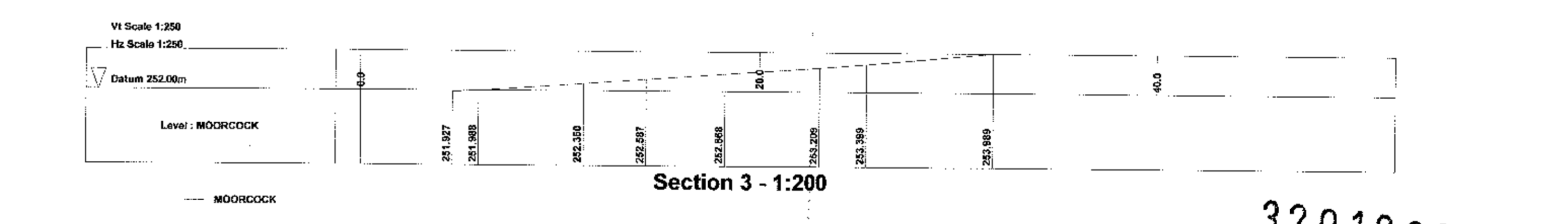
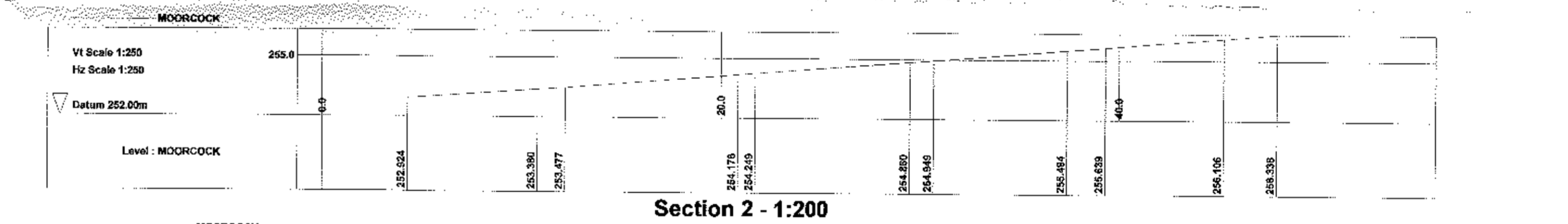
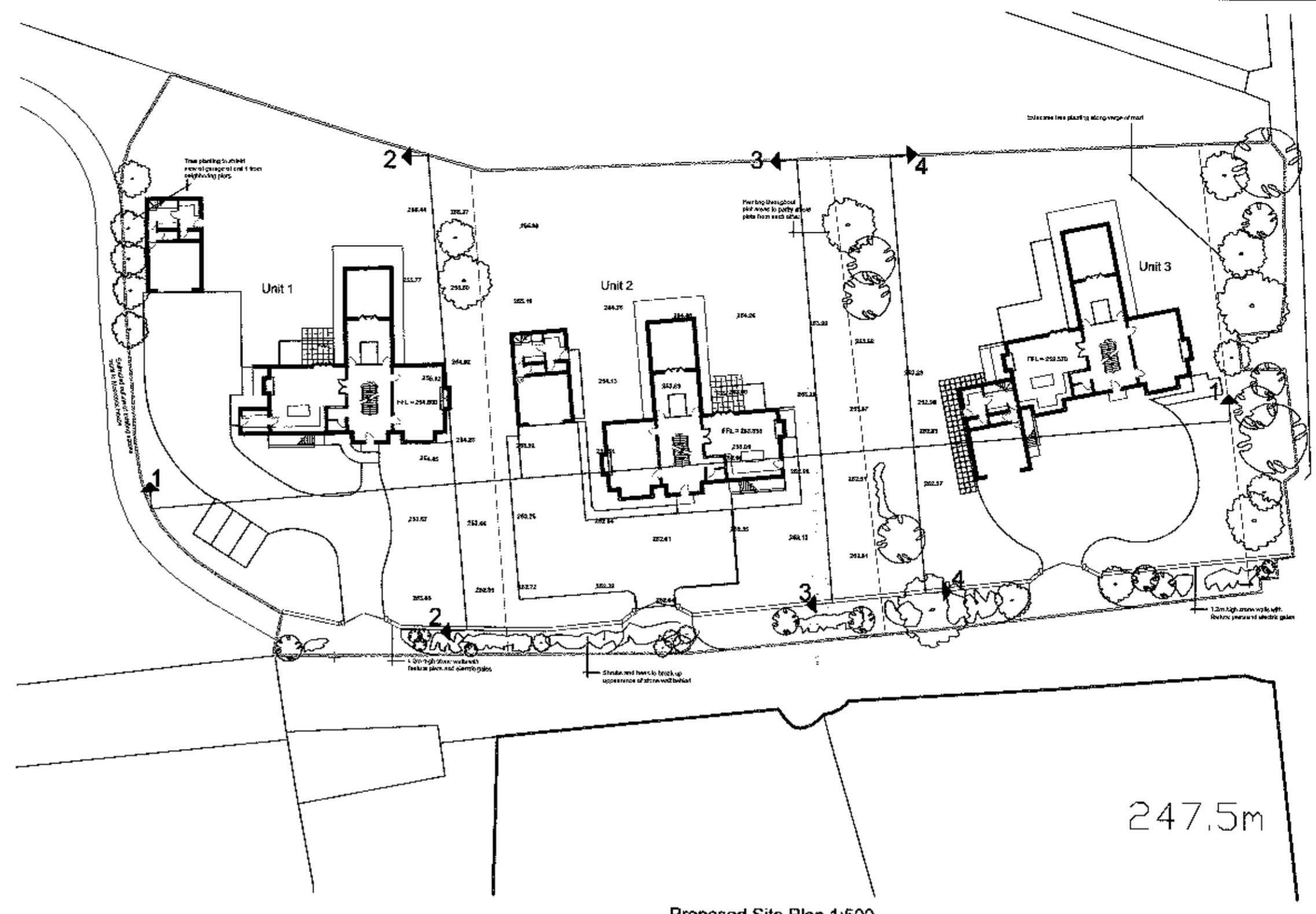
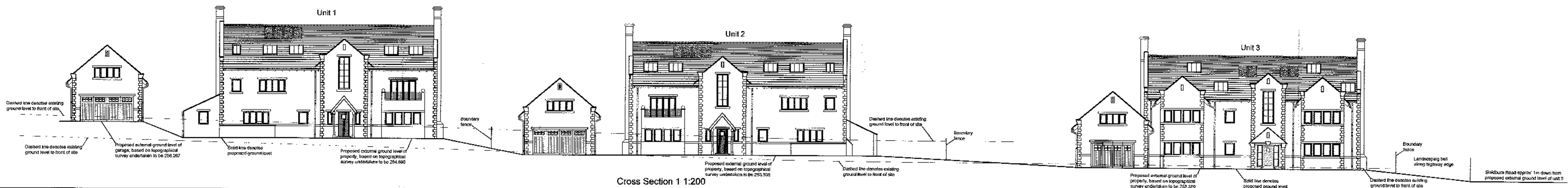
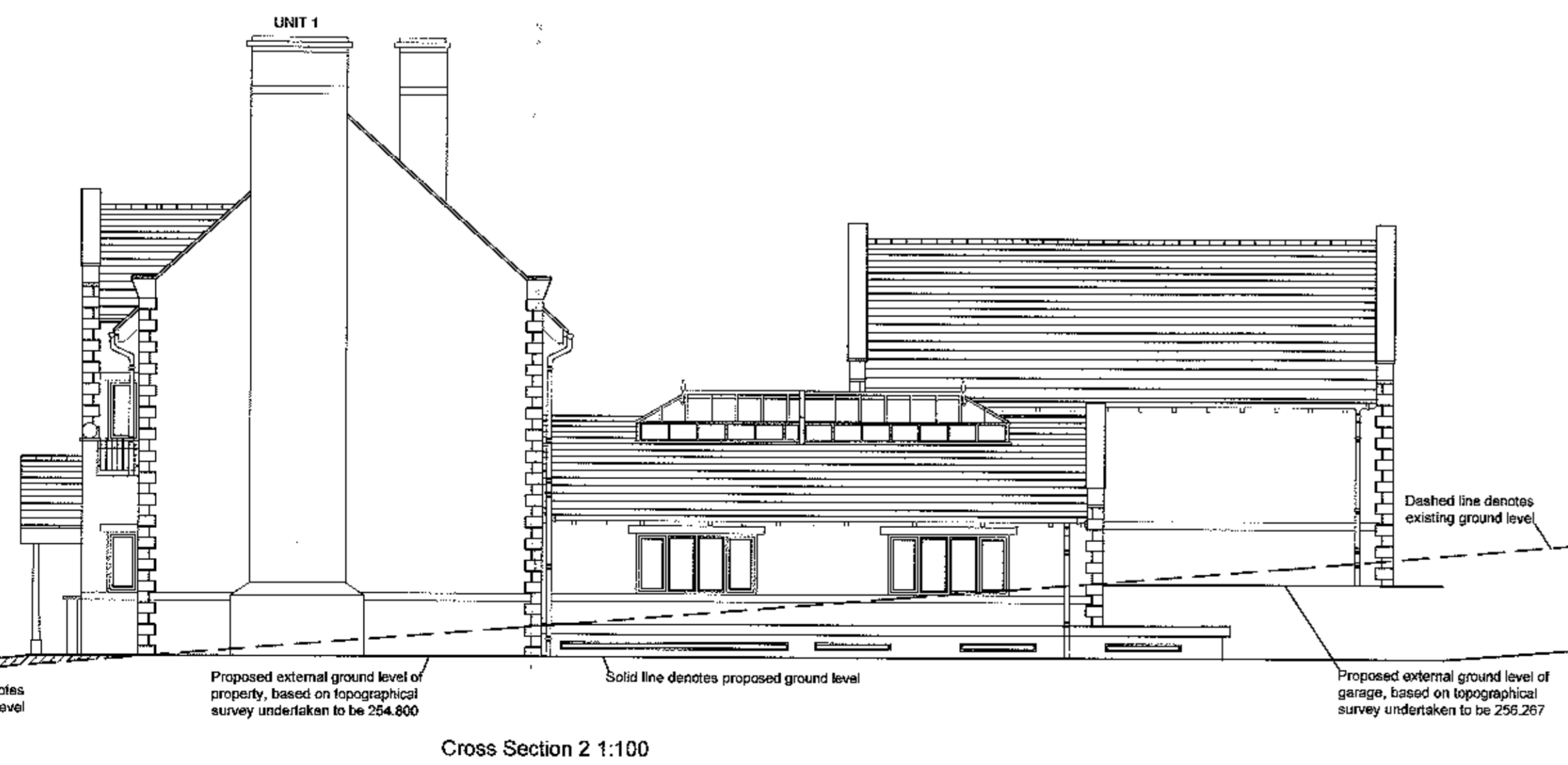
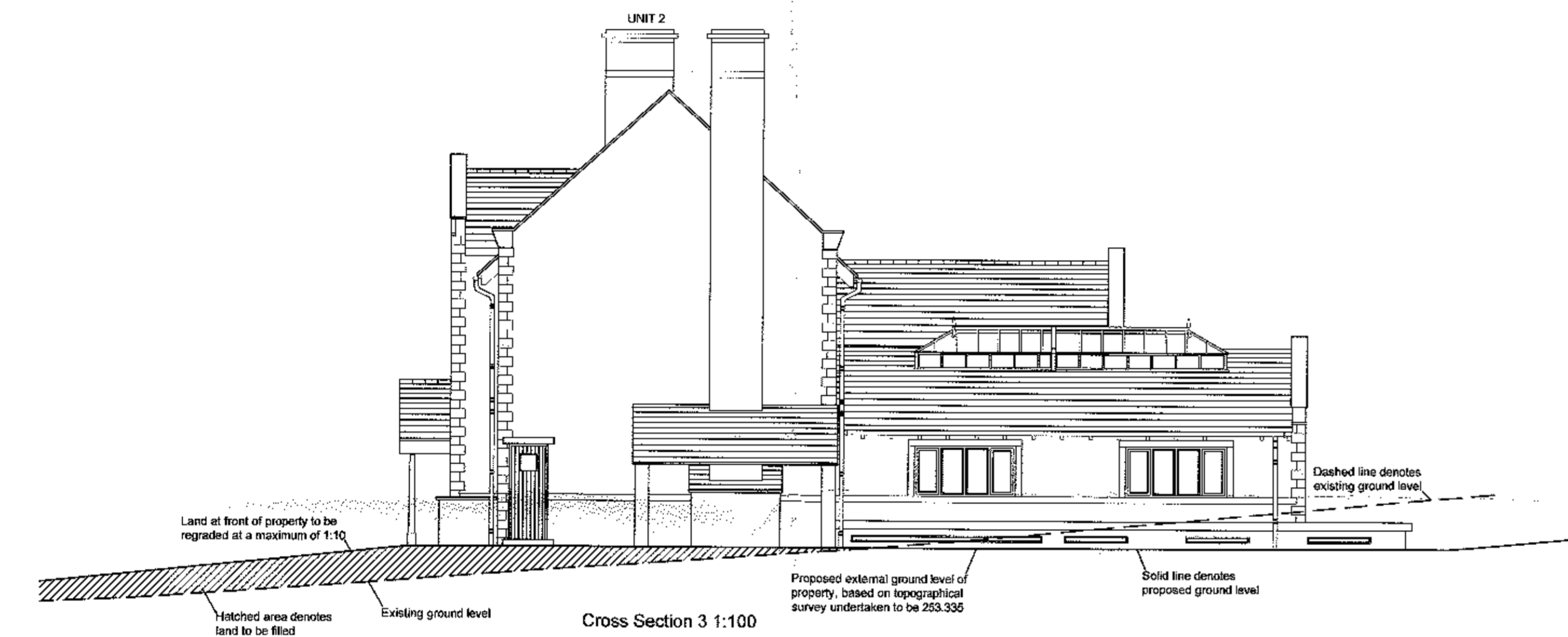
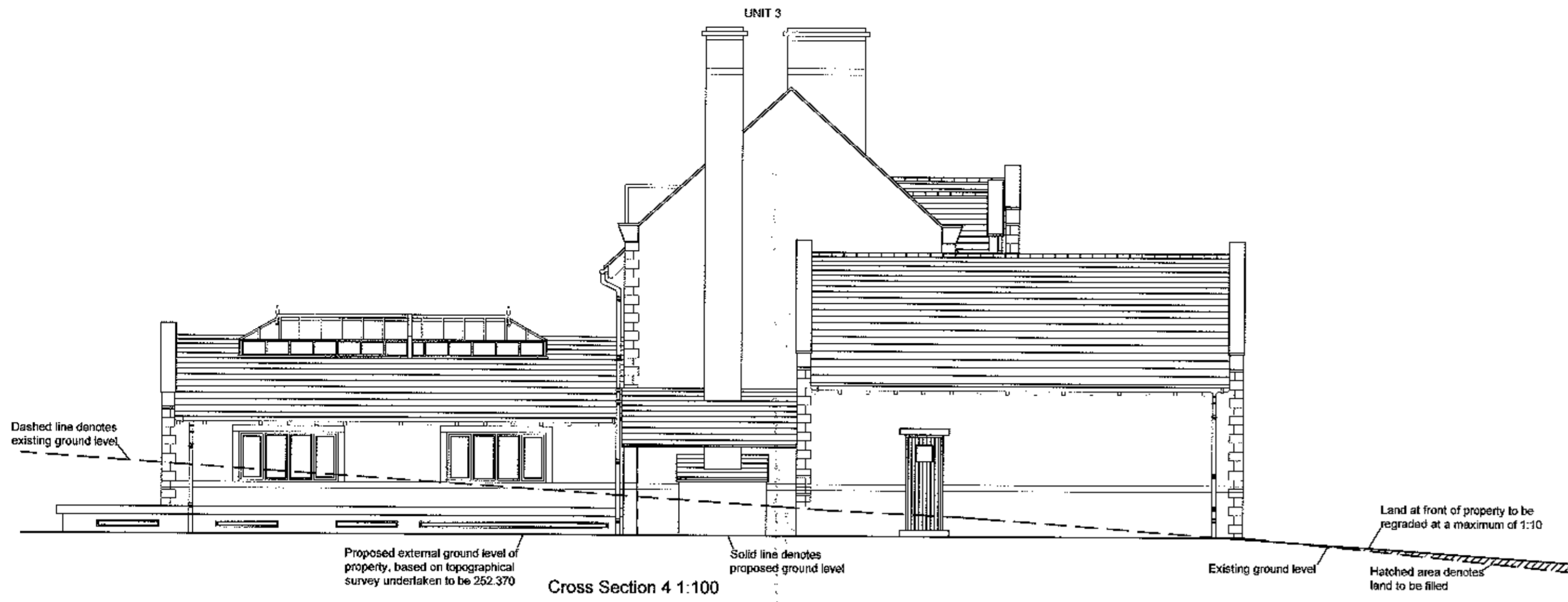

Moorcock Inn

**GHA**  
 Gary Hearty Associates  
 Chartered Surveyors  
 6 - 6 Church Street  
 Clitheroe  
 Lancashire BB7 2DG  
 T: 01200 442301  
 F: 01200 442976  
 Email: info@ghaonline.co.uk

**Project:**  
 Proposed demolition of redundant public house & hotel & construction of three replacement residential dwellings at The Moorcock Inn, Slaidburn Road, Waddington, BB7 3AA

**Title:** Proposed cross sections  
**Drawing No:** Tho/190/1484/05 **Drawn:** AJM

**Client:** Messrs Thomber  
**Date:** 09.08.12 **Scale:** 1:100/200/500 @ A1

**Amendments:**