

Proposed Roof Plan

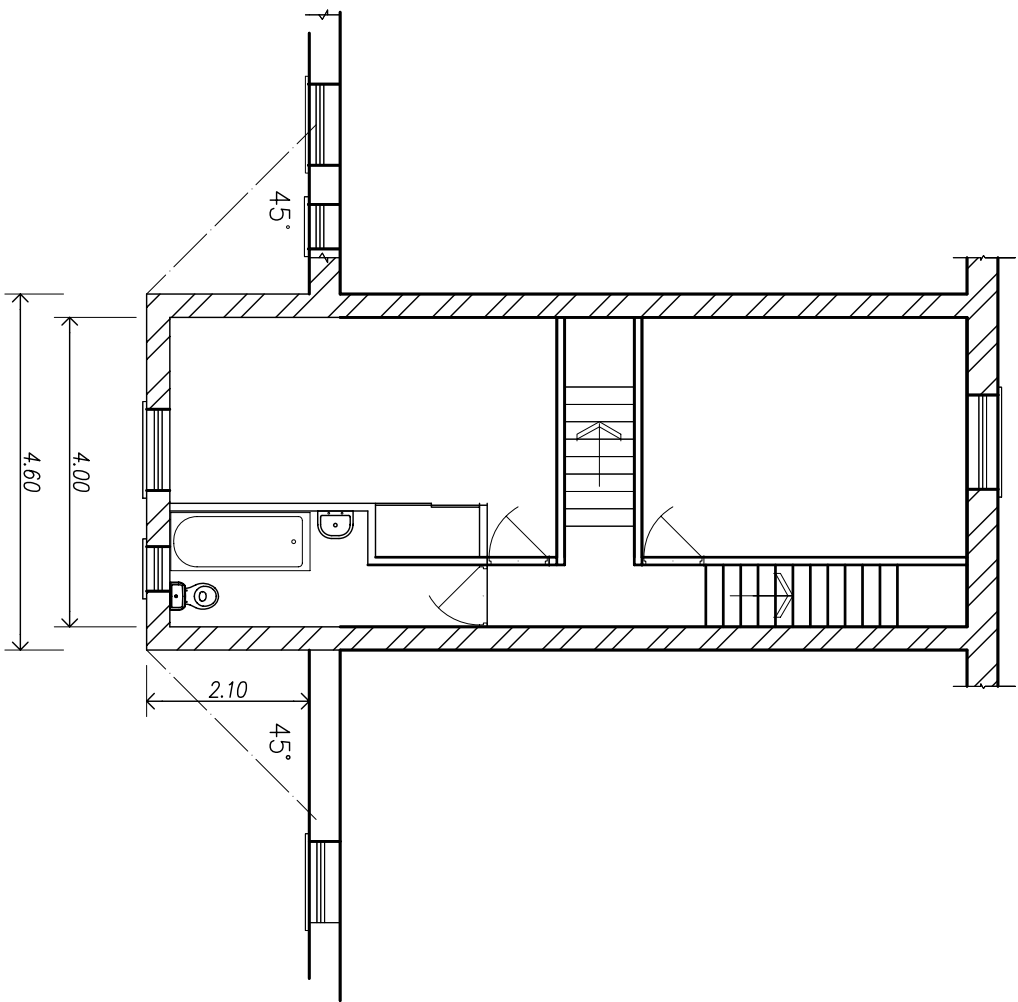

Proposed First Floor Plan

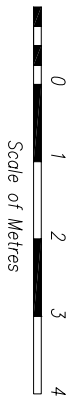

Rev a 9-12-2012 dimensions added for clarity

Client Jill Wright

Site 23 Pendle St West Sabden Clitheroe BB79EG

Project 2 storey extension to Rear

Calder Design Associates

2 TOP ROW,SABDEN,CLITHEROE,LANCS. BB79HL

Tel 01282 771907, E-mail mail@calder-design.com

Title

Proposed Roof & First Floor Plan

Drawn

PLord

Date

14.09.12

Scale

1:100@A3

Drawing No

86/1/05

Rev