

Existing Elevations

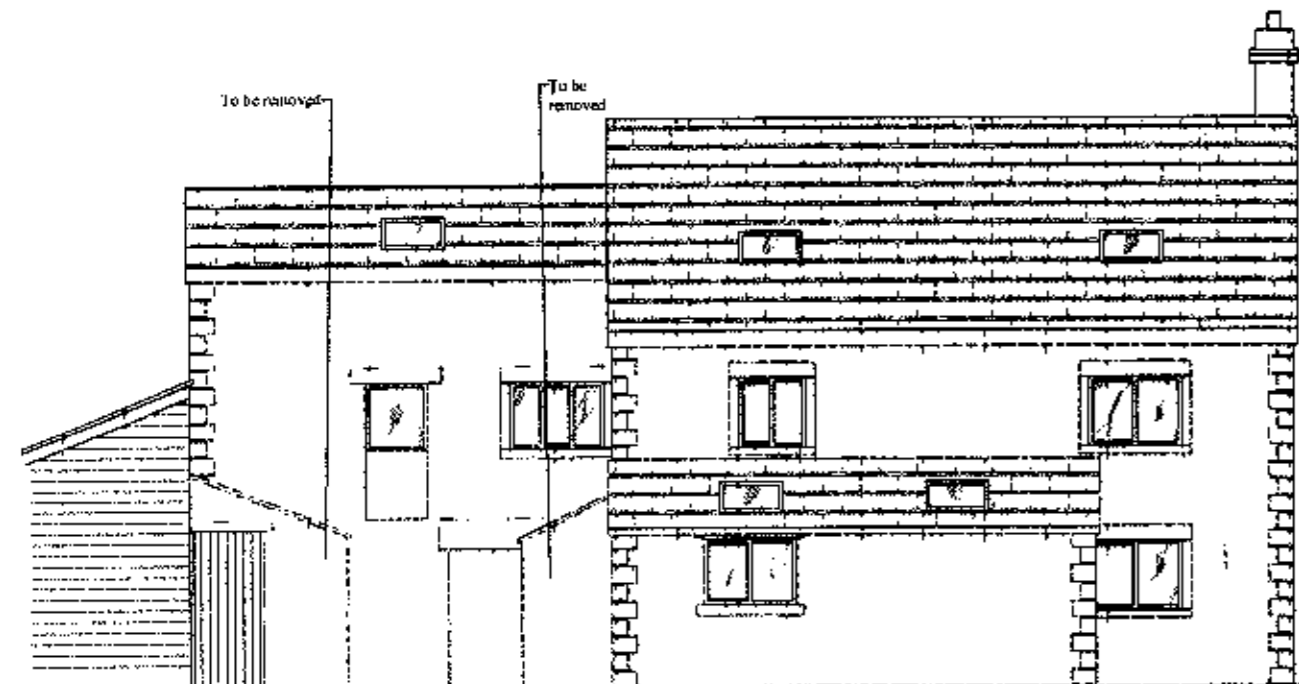

Existing North Elevation

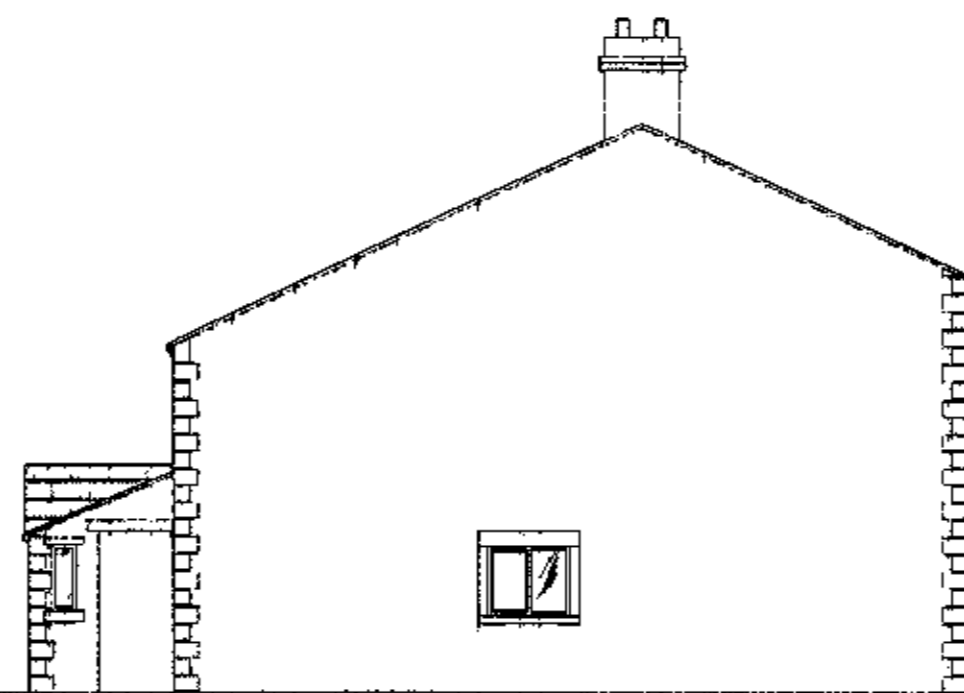

Existing East Elevation

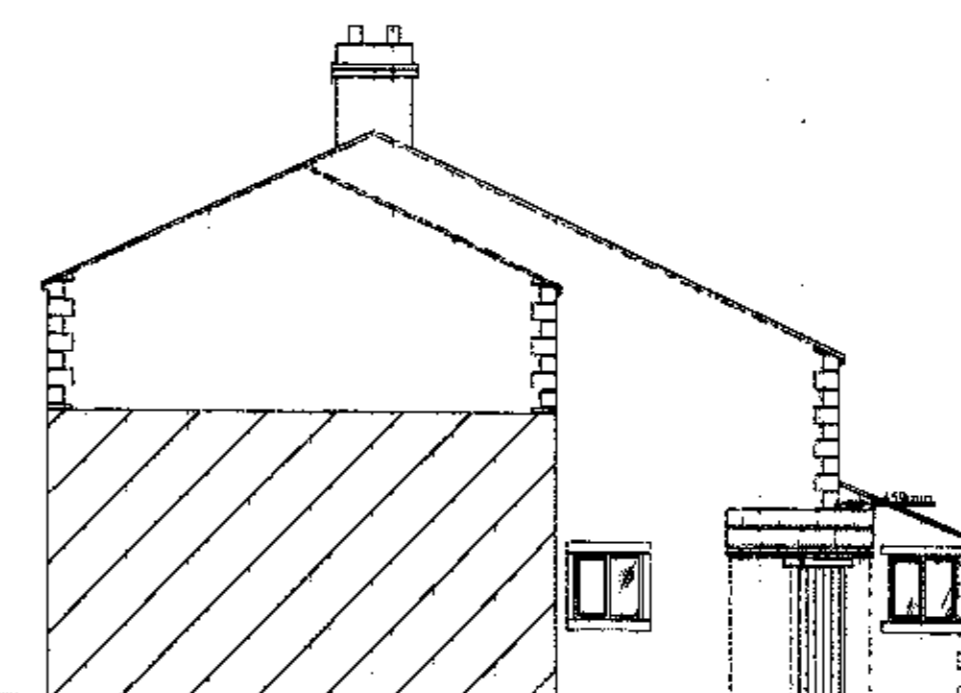

Existing West Elevation

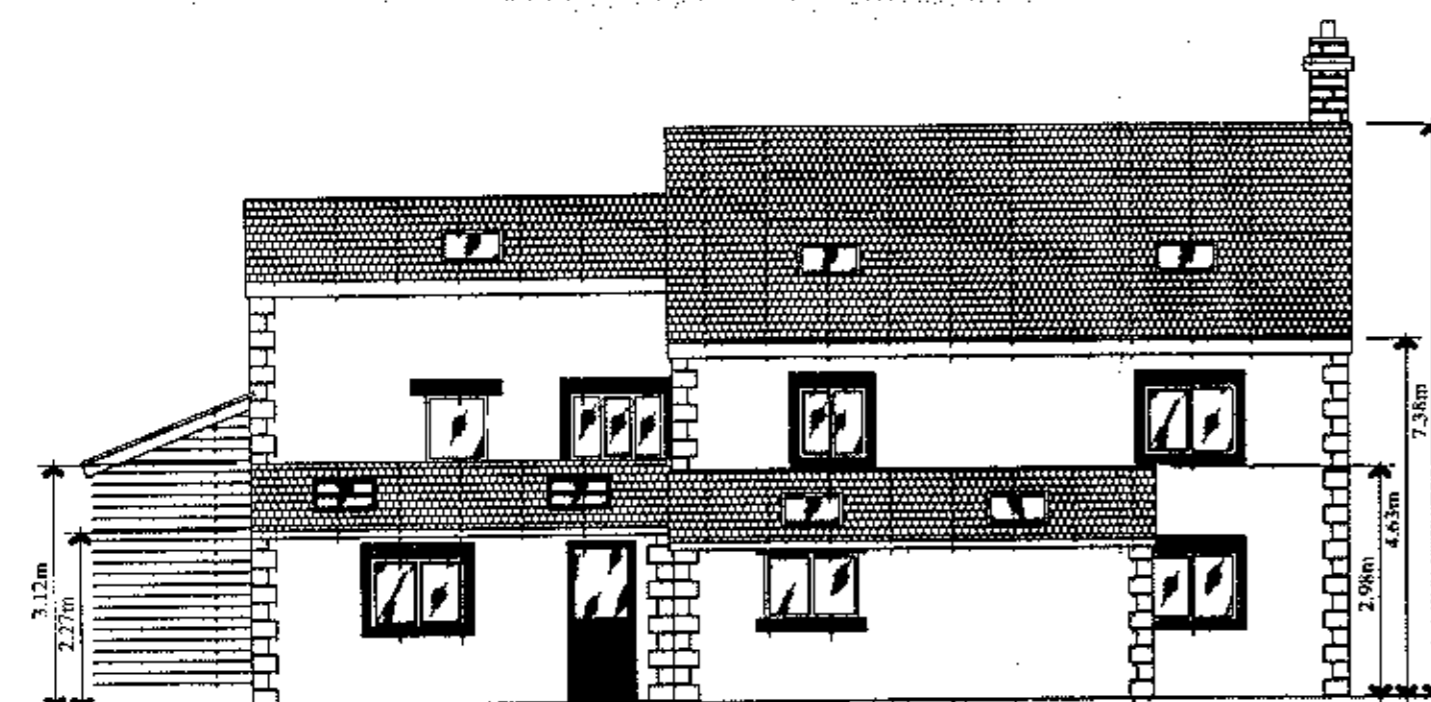
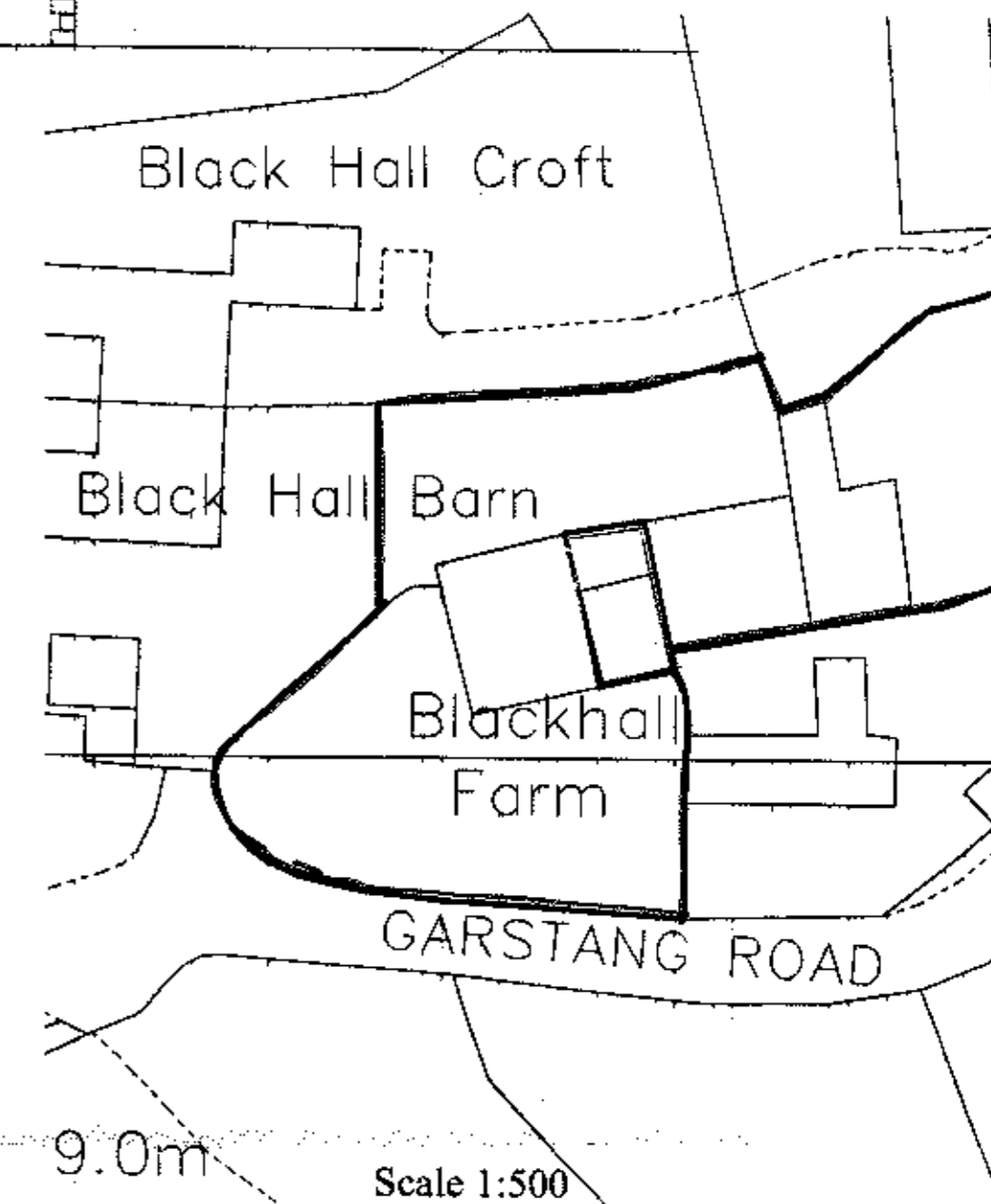
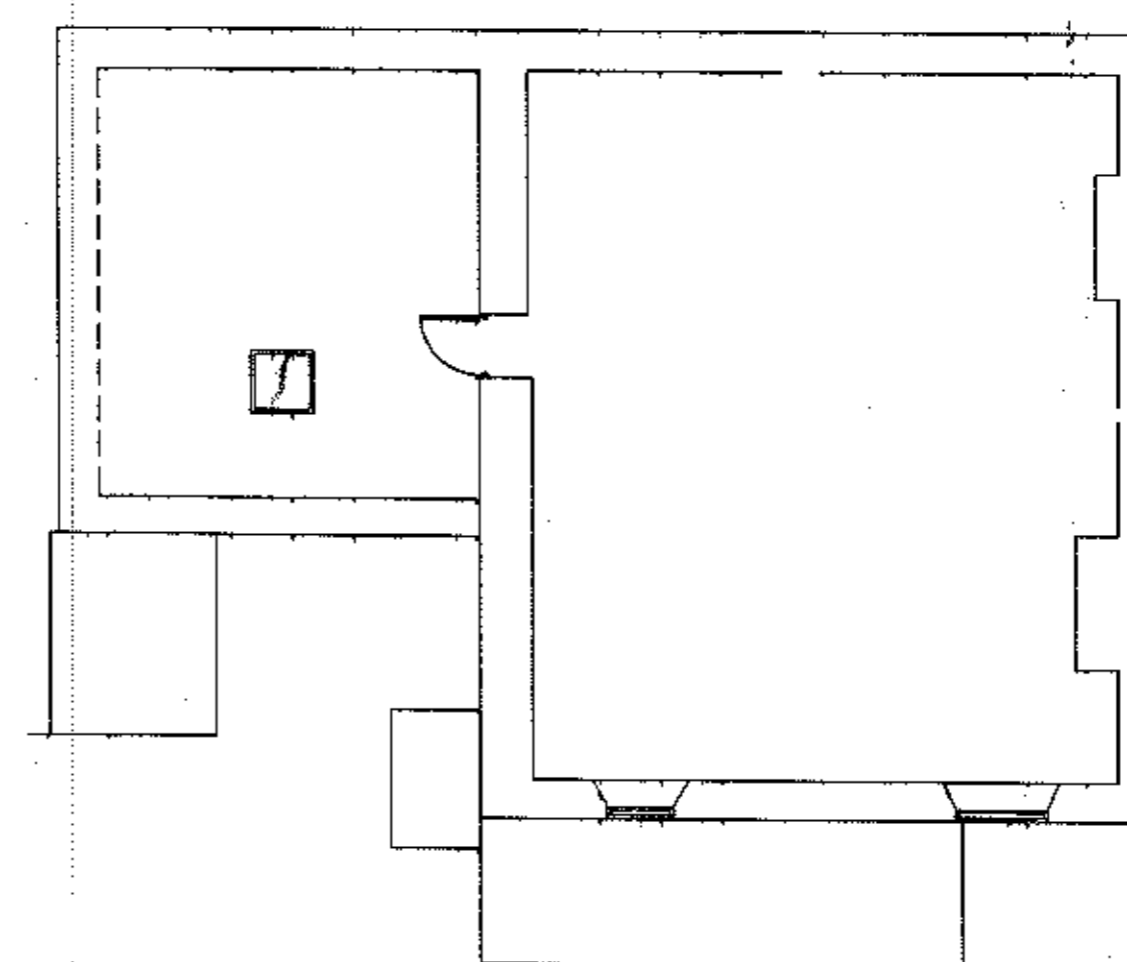
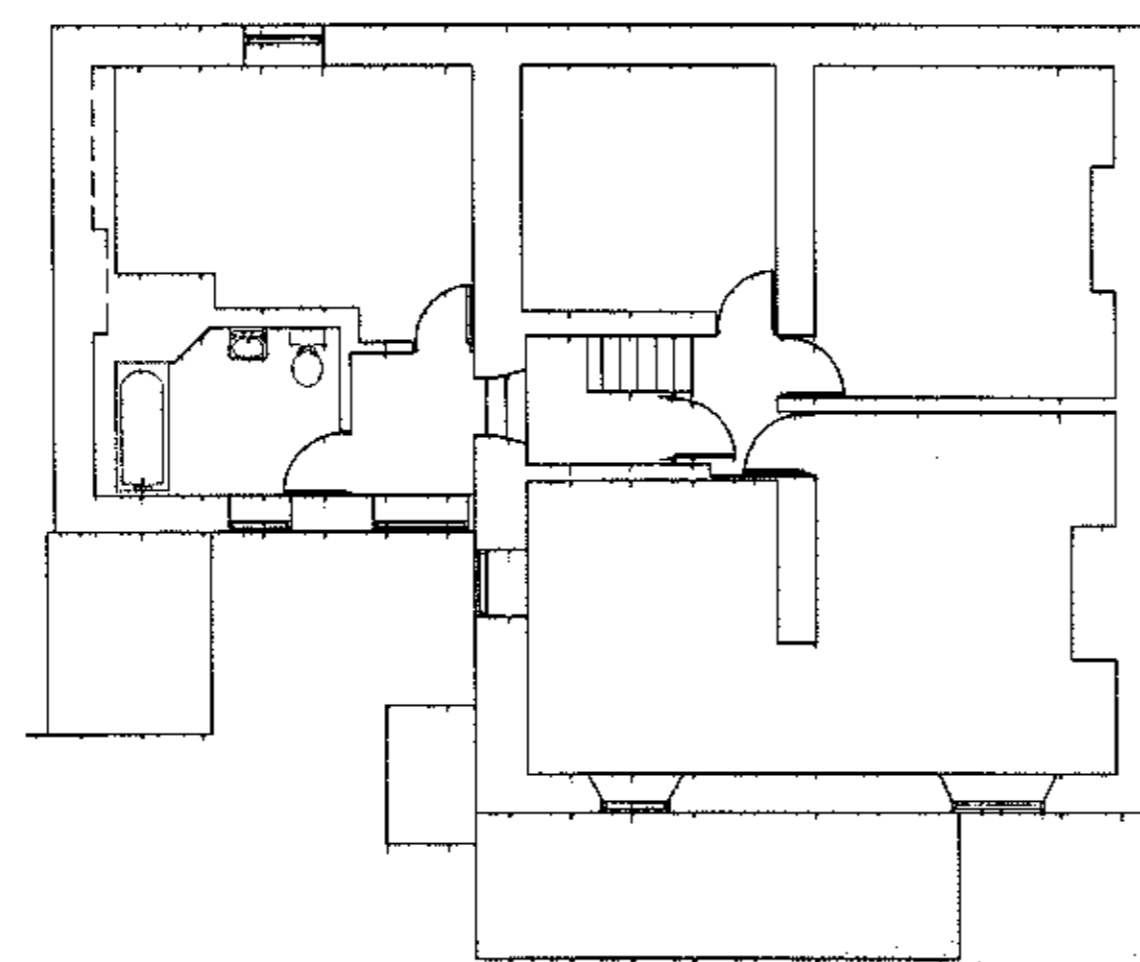
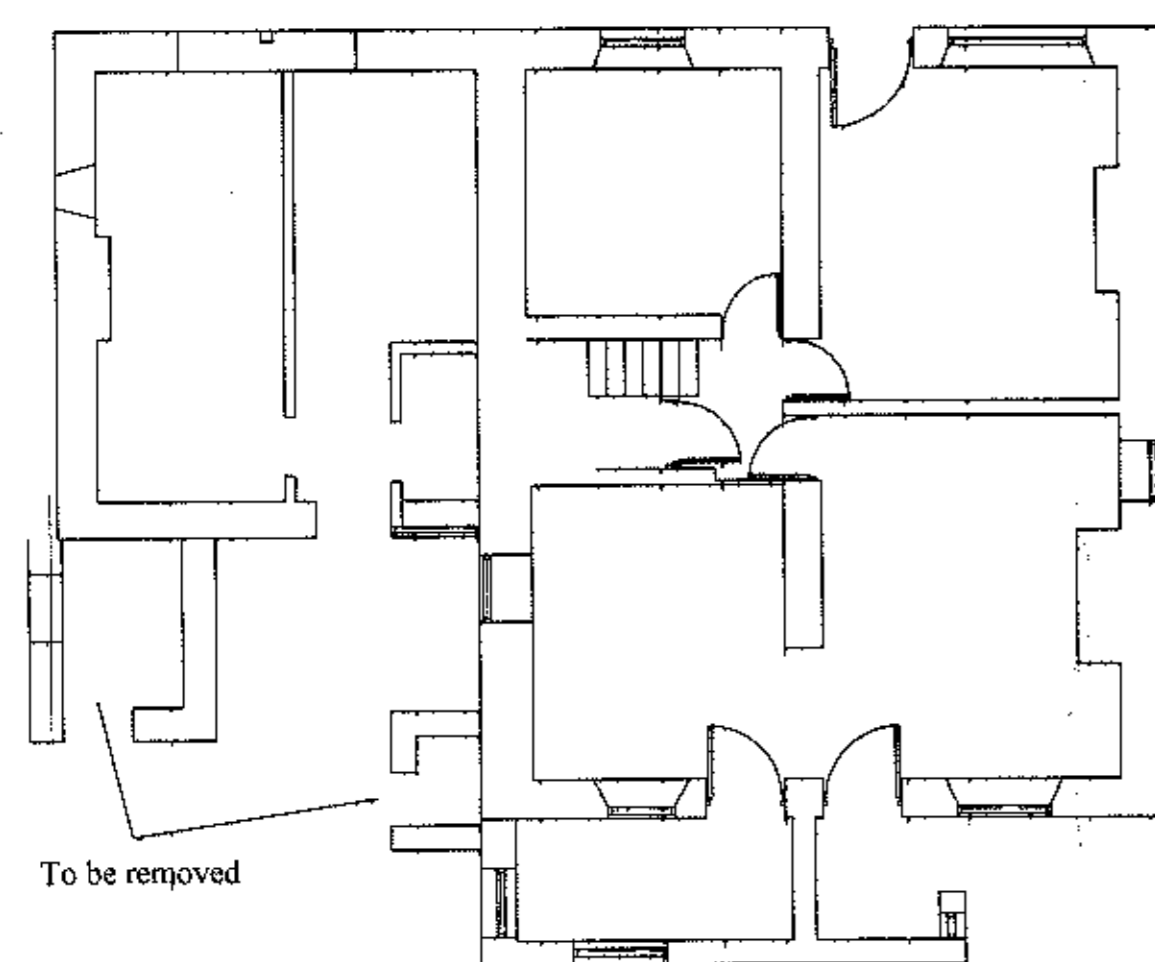

Proposed North Elevation

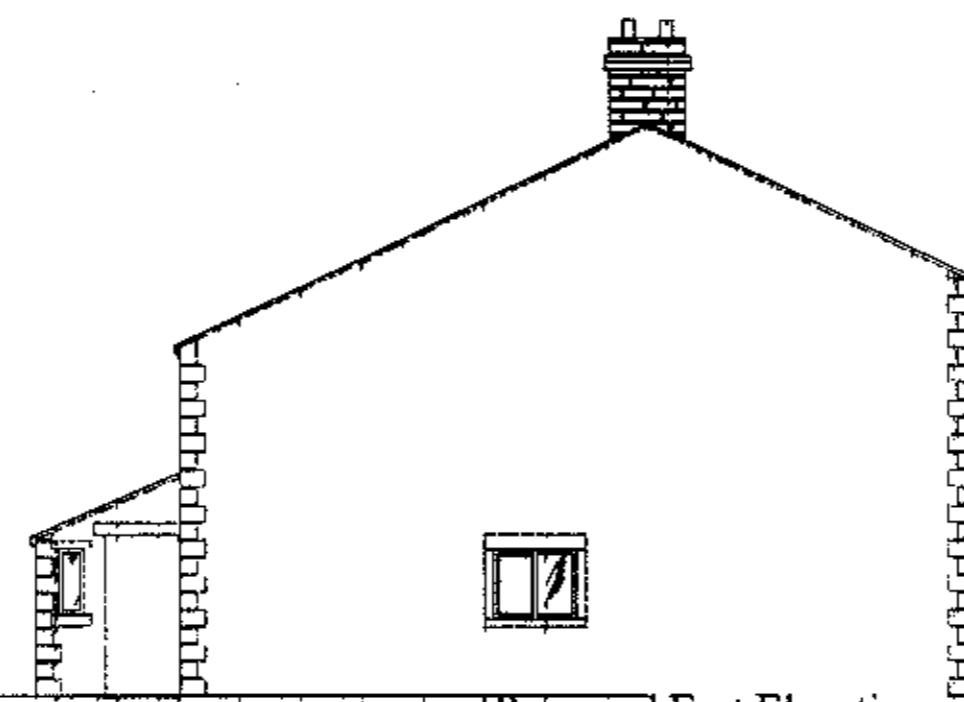

Proposed East Elevation

Materials :- Reclaimed Natural Slate to match existing with conservation roof lights, Walls Natural Random Sandstone, Windows and doors to be timber double glazed units to match existing

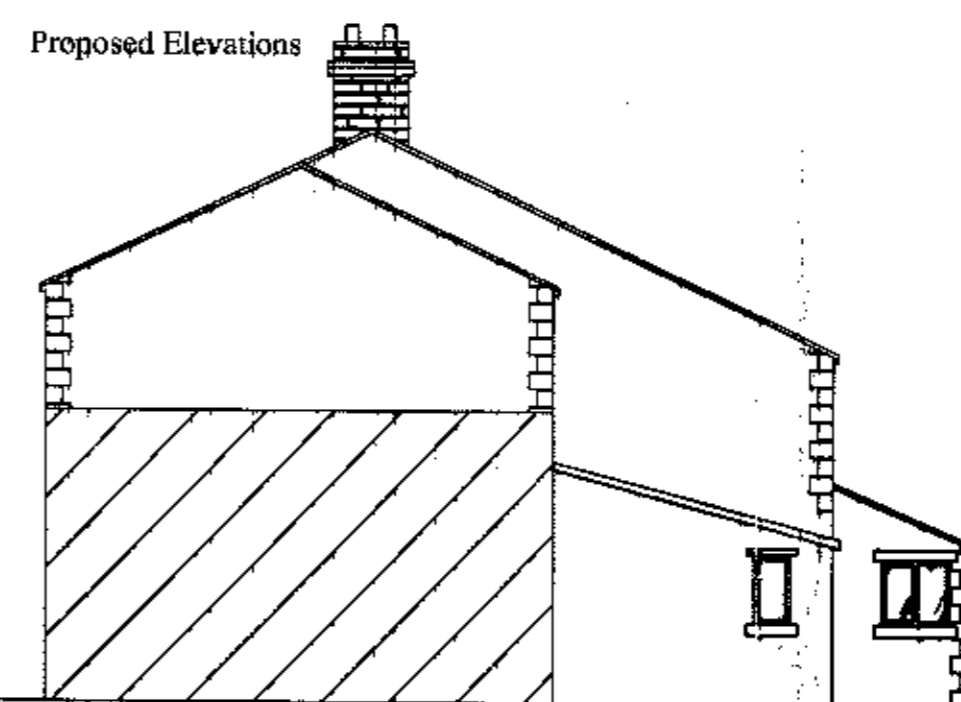

Proposed Elevations

Proposed West Elevation

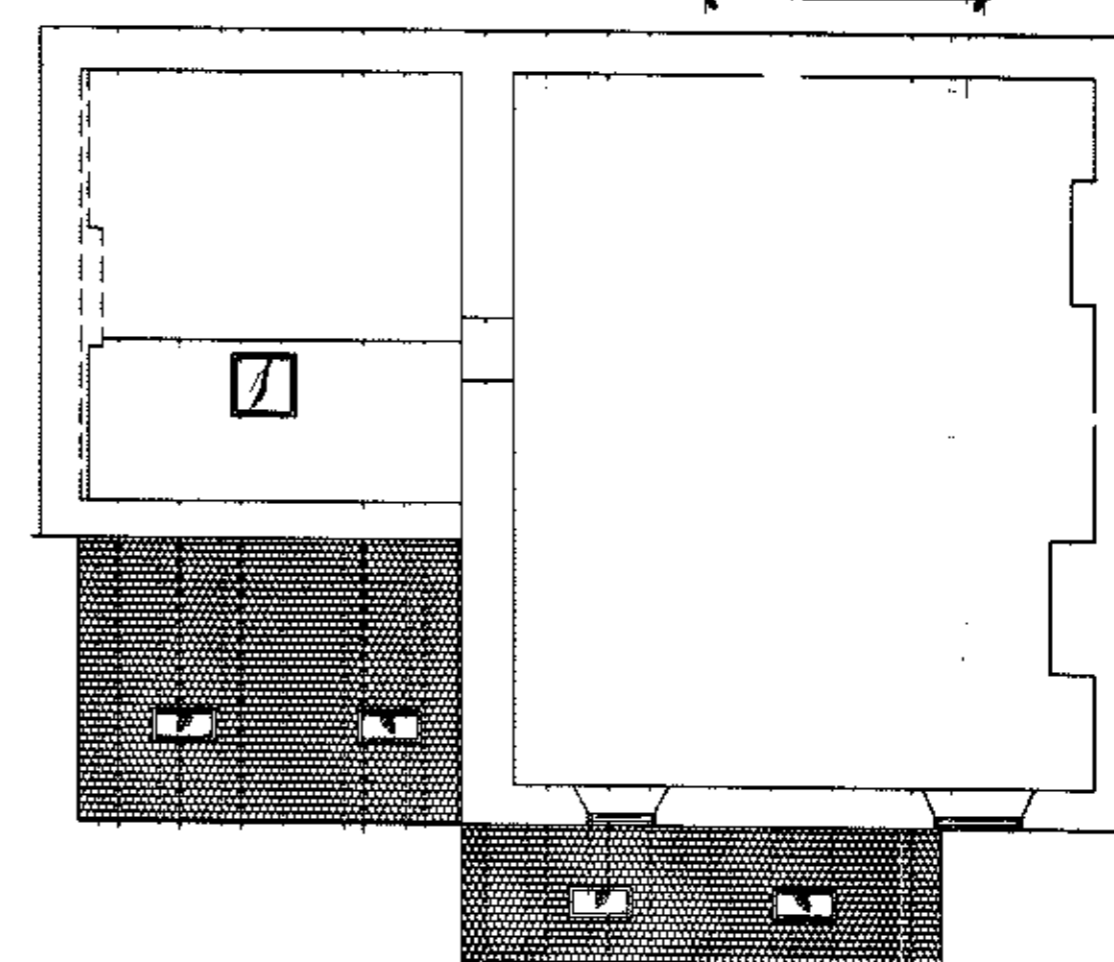
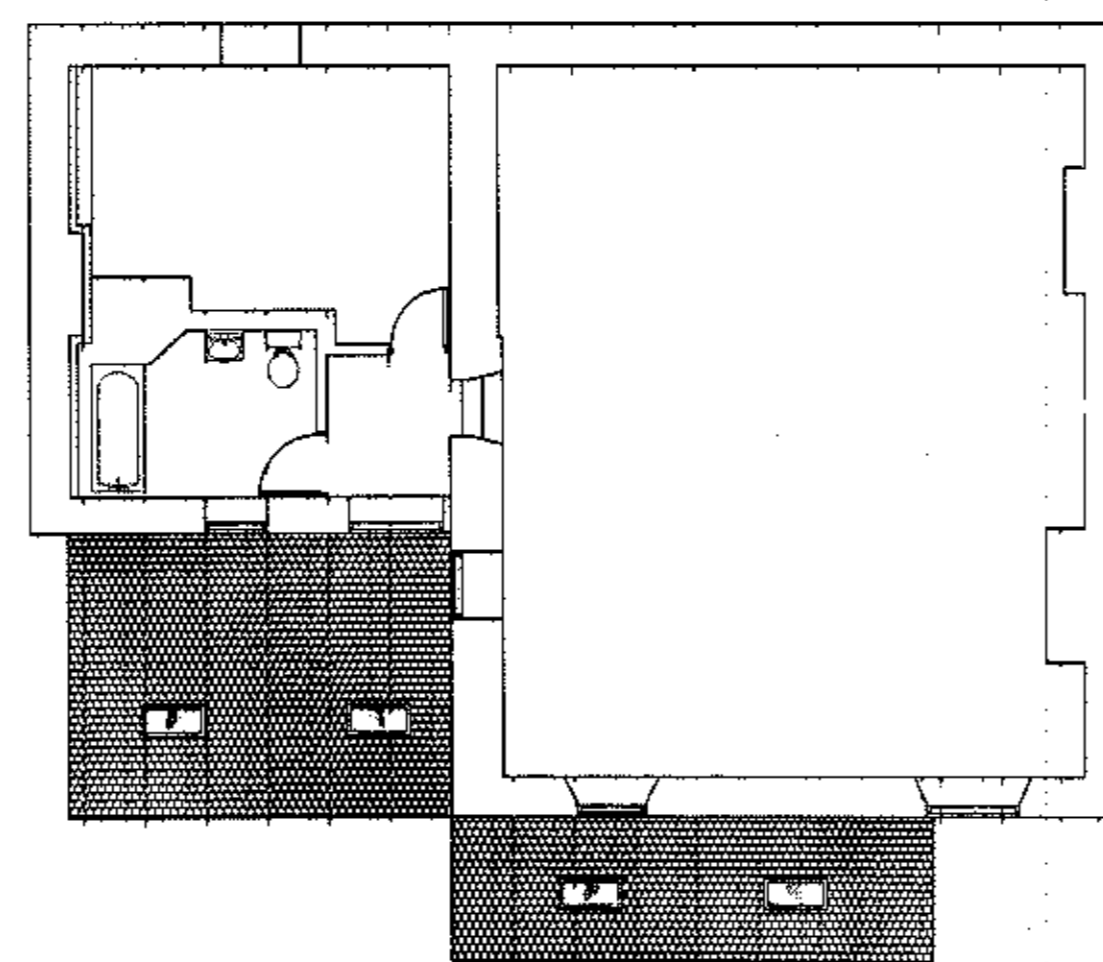
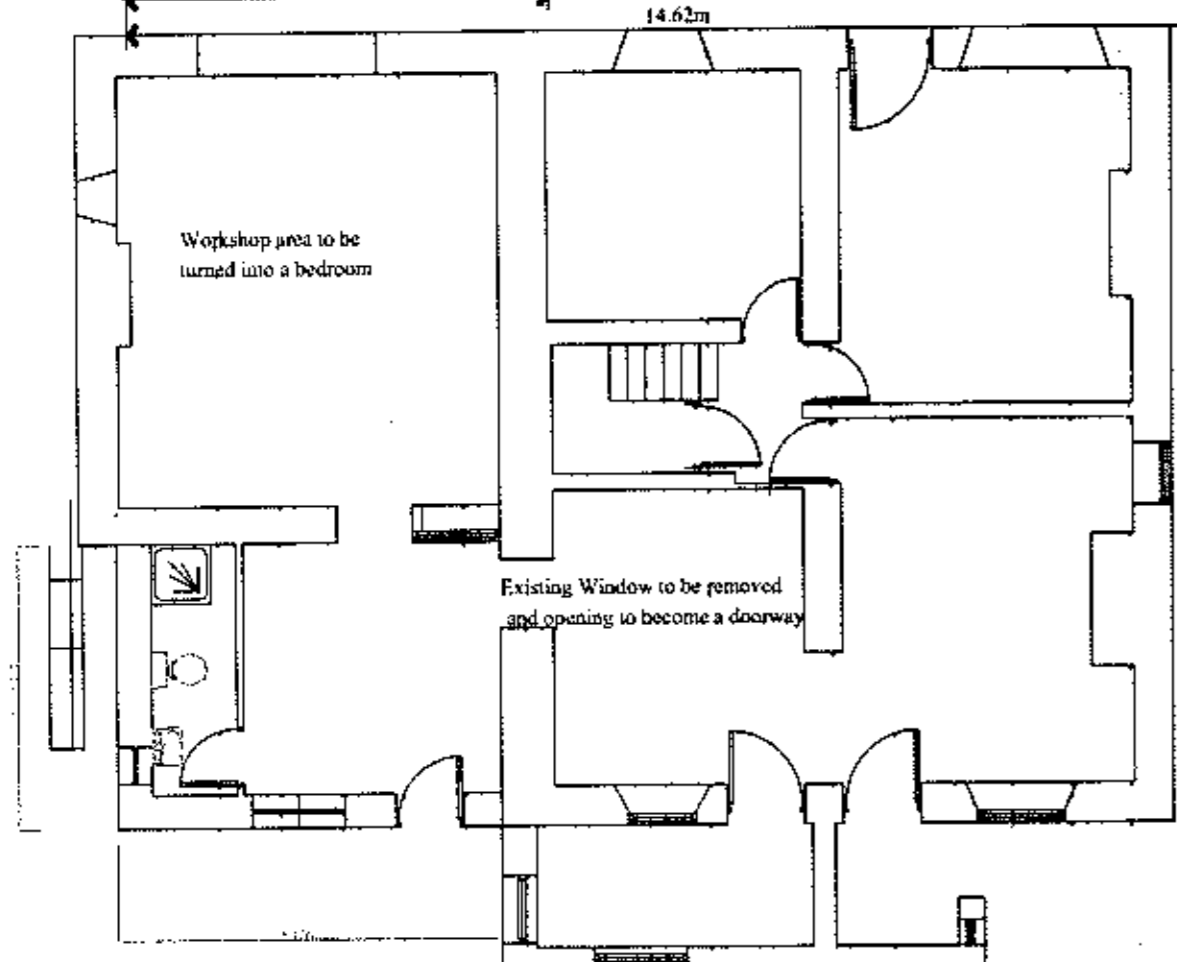

320121074 P

Julia Pye
 Hill Crest Farm, Stertcliffe Lane, Chipping PR3 2NP
 Tel 01995 61878 / 0771 265 8436
 email: julia@jpye.com

Clients Details:
 Mr Guy and Mrs Caroline Dunford

Project Details:
 Demolition of existing storage buildings to be replaced with garden room (Link Building) and conversion of workshop to habitable room
 Refusal of application
 Black Hall Farmhouse, Garstang Road, Chipping, Preston, PR3 2QJ

Project No.	Date	Scale	Drawn By
JP/GCD/158/2	April 2012	1:100	JP

DO NOT SCALE THIS DRAWING. CHECK ALL DIMENSIONS ON SITE.
 THIS DRAWING IS PROVIDED BY CONTRACT. IT HAS NOT BE REVISED BY ANY DATA OR BY ANY OTHER FOR ANY PURPOSES. WITHOUT CAUTION FROM THE PROJECT PERMISSION FROM JULIA PYE

